20, 1924.

its City

rid breezes at bath-
re of the water rose
(Story on page three.)

ere found in mail bags
ain. Left to right:
son.
ory on page one.)

ewton, wife of one of
Left to right: Lieut.
rafka, Mrs. Newton's
(Story on page one.)

(Pacific and Atlantic Photo.)
UITS STAGE. Hazel
bb leaves the Follies to
ome bride of Harold
novan of Madison, Wis.

net paid circulation of CHICAGO TRIBUNE
May, 1924:
Daily . . . 594,938
Sunday . . 916,562

Chicago Daily Tribune

THE WORLD'S GREATEST NEWSPAPER

FINAL EDITION

VOLUME LXXXIII—NO. 149 C

[COPYRIGHT 1924 BY THE CHICAGO TRIBUNE]

SATURDAY, JUNE 21, 1924.—26 PAGES

THIS PAPER CONSISTS OF TWO SECTIONS—SECTION ONE.

** PRICE TWO CENTS IN CHICAGO AND SUBURBS ELSEWHERE THREE CENTS

AL'S A SURE WINNER, SAYS AL

FIVE HUGE GRAIN PLANTS OFFERED FARMERS GROUP

Growers Reveal Plan of Merger.

BY FRANK RIDGWAY.

Old line grain merchants are apparently ready to turn over the marketing of grain to the farmers who grow it.

Five big Chicago grain firms have offered to sell their plants to farmers. These concerns, handling the bulk of grain shipments coming to the Chicago market, have presented a tentative plan to the American Farm Bureau federation, officials of the bureau announced yesterday, proposing the consolidation of these companies with the farmers' 5,000 coöperative elevators into an organization to be owned and controlled by the growers themselves.

Promoters regard the plan as a practical and important step toward aiding farmers in their great struggle to bring their prices up to a level with industrial commodities.

Firms Included in Plan.

This gigantic and revolutionary plan, which, it is said, has been submitted to other farmer organizations, in addition to the bureau, includes the Armour Grain company, Rosenbaum Grain corporation, Bartlett, Frazier & Co., Rosenbaum Bros., and J. C. Shaffer & Co. These companies handle more than a billion dollars' worth of cash grain transactions annually, according to estimates of the aggregate business during the last few years.

The proposal contemplates turning over to the farmers the firms' forty country elevators, terminal elevators, offices and fixtures and all other mechanical equipment, along with managerial facilities. It is explained that the five grain firms involved control virtually the entire elevator capacity in the Chicago terminal and much of the capacity in other primary markets and export bases. Their terminal elevators include practically all in the Chicago market, excepting several owned and operated by railway companies. The companies' elevators alone are estimated at $15,000,000 and other real property, including office equipment, wires, board memberships, etc., at about $8,000,000, according to a local merchant's figures.

What Farmer Is Offered.

"The American farmer has been groping in darkness," said John J. Stream, former president of the Chicago Board of Trade. "He has had the coöperative idea but has not had the facilities to put it into execution effectively. Now men who have devoted their lives to grain marketing and who control five of the largest grain companies in the world offer to turn their properties over to the American farmers, offer to devote the next five years of their lives to the project and then stand ready to turn the entire properties over to persons designated by the farmers to conduct the business."

Mr. Stream explained that the project was not an exclusive farm bureau proposition but that coöperative grain marketing agencies would be asked to enter into the plans.

Friendly to Plan.

Some of the farm bureau officials have been considering the plan secretly for several months. They admit that they are friendly toward the proposition, which was presented to the federation's executive committee here this week. After spending the greater part of the week behind closed doors, thrashing out the details of the proposal, the committee authorized O. E. Bradfute, president of the farm bureau, to appoint an investigating committee, headed by himself, to study the scheme.

Mr. Bradfute, who will attend the Democratic convention, will appoint the committee upon his return from New York. The committee will start work immediately. No time has been fixed for the investigators to make their report, but they will not do so at least until all appraisals are made and every angle of the proposal analyzed. The committee will be asked to find out what the consolidation would cost the farmers and how they would pay for such a gigantic undertaking. Some preliminary figures have been worked out, and it is understood, some recent appraisals of the firms' properties have been made, but these have not been made public.

Many Questions Up.

There will be many questions that farm leaders will want answered before they O. K. the plan. Early yesterday John W. Coverdale, secretary of the farm bureau federation with approximately a million members, said that he considered the whole thing too premature, so far as the bureau was concerned, to make a public announce-

(Continued on page 12, column 1.)

NEWS SUMMARY

POLITICAL.

Al Smith so sure of nomination he can't even see a dark horse. Page 1.

Mayor Dever reaches New York and finds he is being groomed for President or Vice President. Page 1.

Many Chicago officials and friends among eastbound Democrats who will attend convention. Page 2.

Woodrow Wilson's "political will," written shortly before death, to be filed at Democratic convention. Page 2.

Signs of trouble in Democratic convention add zest to Madison Square Garden proceedings. Page 2.

One of Big Four rail union chiefs says labor will support McAdoo against La Follette. Page 3.

Pacific coast leaders tell G. O. P. headquarters here that coast is safe for Coolidge and Dawes. Page 2.

Brig. Gen. Dawes to open his campaign at Lincoln Neb., where he formerly lived; well known to farmers there. Page 2.

LOCAL.

Five large grain corporations offer to sell plants to grain growers. Page 1.

Mrs. Gene Gowen of Speejacks fame asks divorce. Page 1.

Federal Judge Cliffe clashes with Judge Lindsay of local courts and has mail robbery prisoner transferred to custody of federal authorities. Page 3.

Herman Molner, divorced by wife, said to have allowed her $300,000 as alimony. Page 3.

Violent storms in Illinois, Wisconsin and Indiana wreak $2,000,000 damage and cause five deaths. Page 3.

Two children, three men, and a woman victims of speed accidents; motor toll in county raised to 283. Page 5.

Circuit and Superior judges elect Hopkins and Swanson as chief justices of respective courts. Page 5.

School plan commission expected to report favorably today on platoon system. Page 5.

New Lincoln park bridge and road program to force widening of Lake Shore drive. Page 7.

State's attorney's office summons student acquaintances of Loeb and Leopold for questioning; see plan to counteract plea of insanity. Page 8.

FOREIGN.

Two meet death in attempt to reach top of Mount Everest. Page 1.

German officials optimistic as diplomatic conferences with France are resumed. Page 4.

Huge graft exposed in Fascisti ranks as investigation proceeds into Matteotti scandal. Page 4.

Mail strike congests Canadian postoffices, but service is rapidly returning to normalcy. Page 5.

DOMESTIC.

Dr. Grant resigns from pulpit he made famous by his "Modernist" controversy with bishop. Page 1.

Asa G. Candler, Coca Cola millionaire, sues for divorce, charging young wife with cruelty. Page 4.

Ann Luther's suit against J. F. White and his counter draw heavily upon film witnesses. Page 16.

Need of true conservatism told Iowa Bar association by Federal Judge Wilkerson of Chicago. Page 16.

WASHINGTON.

Uncle Sam ready to receive ex-service men's bonus applications. Page 3.

Attorney general to act in gasoline price cutting war. Page 3.

SPORTING.

Mode Holdsworth of Michigan and George Dawson of Illinois reach finals of Big Ten golf meet. Page 9.

Yale wins three crew races from Harvard, taking the varsity, junior varsity, and freshman races without difficulty. Page 9.

Cubs have idle day, while rain washes out the Sox-Browns game in St. Louis. Page 10.

Bob Meusel and Ruth of Yankees and Bert Cole of Tigers are punished for riot to Detroit. Page 10.

Sixty-seven yachts, largest fleet in Lake Michigan racing history, start for Michigan City today. Page 11.

Kid Sullivan knocks junior lightweight crown off Johnny Dundee's head in ten round bout in New York. Page 11.

George Butch and Eddie Anderson clash in Aurora ring tonight; nine bouts on program. Page 11.

EDITORIALS.

More of the Usual in Mexico; The Campaign Speaker; Keep Our Historic Names; Colleges and Communities. Page 6.

BOOK DEPARTMENT.

Weekly Book Review. Page 7.
London Literary Letter. Page 7.

MARKETS.

Ease in money markets giving public utilities and railroads opportunity to to finance needs. Page 17.

Upward trend of bonds chief feature in Wall street; stocks steady. Page 18.

Hysteria over tax law and other performances of congress is passing, Scrutator says. Page 18.

Wheat values fluctuate rapidly in range of 1⅛@1⅜c, closing lower on July and higher on defined deliveries; corn advances. Page 18.

Better grades of hogs are steady but others rule weak; cattle trade dull at recent declines. Page 18.

2 DIE TRYING TO REACH PEAK OF MT. EVEREST

Storm on Highest Mountain Blamed.

LONDON, June 20.—[By the Associated Press.]—Sir Francis Younghus' band, president of the Royal Geographical society, tonight informed the newspapers that a telegram had been received by the Mount Everest expedition committee in London to the effect that the attempt to scale Mount Everest had ended in disaster, involving the death of two members, George Leigh Mallory and A. C. Ervine.

Sir Francis said it was not known how the disaster occurred, but that it probably happened a fortnight ago.

The expedition, according to Sir Francis, was within a short distance of the summit, at a greater height than ever had been reached before. It had experienced great difficulties on its way through tremendous blizzards, which lasted for some weeks.

Die When Close to Goal.

The members of the expedition, he added, must have been greatly exhausted when Mallory and Ervine died. It was the final assault on the peak, and the men had had great hopes of reaching the top.

Sir Francis said it was almost certain the expedition would be abandoned for this year.

According to the Daily Express, the climbers were caught by a monsoon near the summit, after a wonderful climb under the worst weather conditions they had experienced.

29,002 FEET ABOVE SEA.

The present is the third expedition which has failed to reach the summit of Mount Everest, the highest peak in the world, 29,002 feet above the sea lever. Everest is in the Himalayas, on the borders of Nepal and Tibet.

On March 27 last a party of thirteen men started out from Darjmeling, British India, for the conquest of the peak. Of the party, six men were veterans of the 1922 attempt. The other seven never before had made an effort to climb the mountain.

It was thought that the expedition was better fortified than either of the other two for undertaking the great struggle because of being able to profit by the others' experience.

Leader Becomes Ill.

Brig. Gen. C. G. Bruce was the original leader of the expedition, but in April he had to return to India from Tibet because of illness. He was a member of the 1922 expedition, which reached a height of 23,000 feet, or about 6,000 feet below the peak. The expedition encountered terrible hardships, by reasons of storms, cold and the rarified atmosphere.

Mr. Mallory, who is reported to have been killed also was attached to the 1922 attempt to climb to the summit. He was badly frostbitten. Last year he delivered a series of lectures in the United States on the climb, the proceeds going to the equipment of the expedition which has just failed.

Mr. Ervine, also reported killed, was a new member of the expedition. Previously he had done mountain climbing in Spitzbergen.

TWO JAPANESE SLAIN; HINTED ACT OF WHITES

Los Angeles, Cal., June 20.—[Special.]—Los Angeles police today were mystified by the double murder of two Japanese, whose bodies were found half concealed in the weeds near the Fort MacArthur military reservation on Point Firmin road.

The bodies were found by Police Sergeants Parsons and Baldwin.

Police tonight said one evidently had been killed in Los Angeles and his body carried to the place, while the other may have died in an altercation between the killers. This resulted in a theory of the crimes based on feuds in the local Japanese colony.

Further speculation centered around the ill feeling between whites and Japanese at White Point, where there is a large colony of Japanese. Several clashes have taken place there.

Japanese business men's associations this afternoon called attention of county authorities to the attempt of a group of a dozen white men and women to mob a Japanese at Belvedere Gardens last night. He had been ordered to leave the town and was attacked in his home, but was saved by officers. He had lived in Los Angeles twenty-three years.

The campaign in Belvedere against Japanese has resulted in the exodus of practically all orientals from the city. Both the Japanese and their American landlords have received warnings.

MADISON SQUARE'S GREATEST FIGHT

[Copyright: 1924: By The Chicago Tribune.]

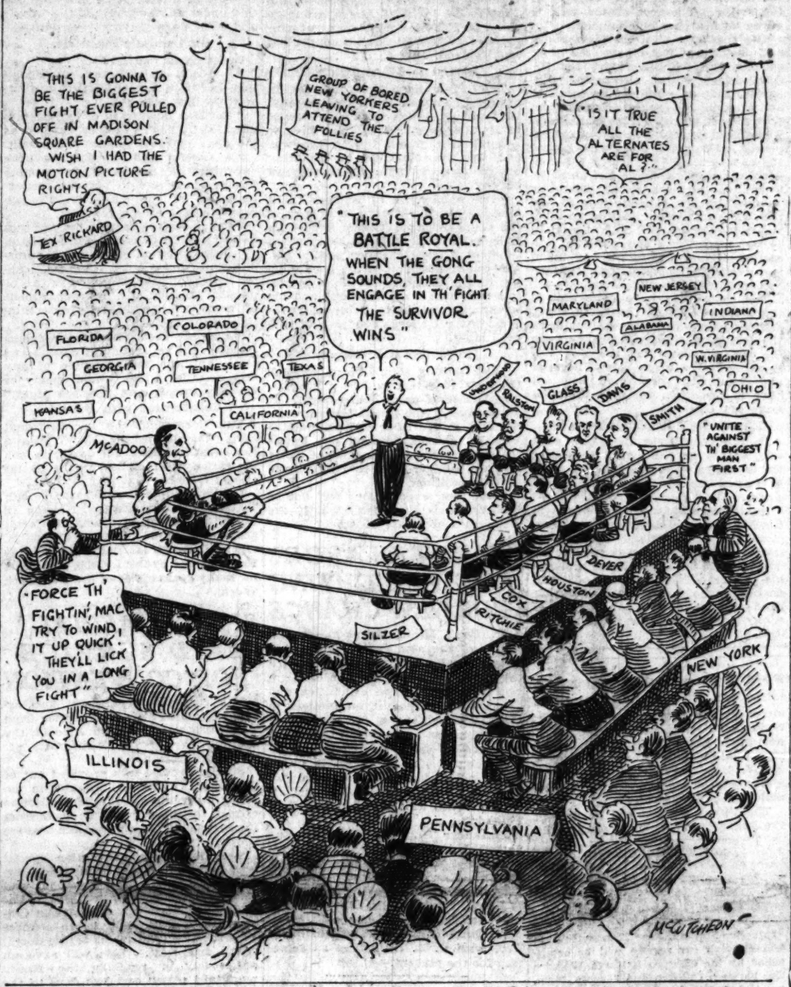

DR. GRANT QUITS PULPIT WHICH HE MADE "MODERN"

New York, June 20.—[Special.]—The Rev. Dr. Percy Stickney Grant, for thirty years rector of the Church of the Ascension, submitted his resignation to the wardens and vestrymen today and it was accepted.

Dr. Grant said he should have resigned a year ago save for the controversy which had arisen over his espousal of the modernist views which had brought him into sharp disagreement with Bishop Manning.

Dr. Grant gave ill health and a desire to complete unfinished literary work as the reason for his retirement at this time.

When asked if his resignation presaged his retirement from the ministry of the Episcopal church and his approaching marriage to Mrs. Rita de Acosta Lydig, Dr. Grant declined to answer. Bishop Manning also said he could not comment upon the report and would neither deny nor affirm that Dr. Grant had given any intimation that he would leave the ministry.

The breaking of the three year betrothal of Dr. Grant and Mrs. Lydig was announced on May 25. The reason, Mrs. Lydig said, was Bishop Manning's refusal to give his consent to a marriage ceremony in the Protestant Episcopal church, because she was a divorced person, whose former husband is living.

Dr. Grant said he was leaving town immediately, but declined to say whether he was going to his farm at Bedford, Mass. Mrs. Lydig is at present occupying her farm there, which is adjacent to Dr. Grant's.

Vestrymen said after the meeting they had accepted Dr. Grant's resignation with "deep regret."

TO HAVE AND TO HOLD IS SLOGAN OF BRIDEGROOM

Aurora, Ill., June 20.—[Special.]—Learning that friends planned to kidnap his bride as she was leaving the church and to hold her a prisoner for twenty-four hours, Ralph J. Hitt, son of an Aurora merchant, borrowed a pair of handcuffs from Chief of Detectives A. G. Wirz today and manacled himself to Miss Bernice Wagner just as Father Linden was pronouncing them man and wife in Our Lady of Good Counsel church.

Bulldog Dies at Post as Burglars Blow Safe

A bulldog was found dead, shot through the head, yesterday beside a safe which had been blown open in the saloon of William Burns at 734 West 43d street. The burglars had taken $1,100 in currency and $300 in checks.

Mrs. Gowen, of Speejacks, Asks Divorce

BY MAUREEN M'KERNAN.

(Picture on back page)

Mrs. Gene Gowen yesterday filed a suit in Cleveland for divorce from her husband, Albert Y. Gowen.

So threatens the end of a marriage which started with a honeymoon that was the interest of the whole world, when the pair sailed around the world in the Speejacks, the smallest craft that ever encircled the globe.

Gowen is vice president of the Lehigh Cement company of Pennsylvania and for a time was in charge of the company's office here. The Gowens then lived at 950 Lake Shore drive. Previously he had lived at Cleveland, which is now considered his home.

The Gowens were married in New York City in 1919. Mrs. Gowen had been married before. The cruise in the Speejacks started Aug. 19, 1921, on what was termed a belated honeymoon. The Speejacks was only ninety feet long, and many feared for the safety of the venture.

Followed Fate of Craft.

Between the day it sailed and April 19, 1922, the day the Gowens arrived in Chicago from the 50,000 mile trip, thousands watched with interest the fate of the little craft, followed for daily bulletins when the yacht was overdue in the south seas, feared for it when no news came of it for days the small vessel fought the monsoons of the southern ocean.

That trip made the public take a neighborly interest in the young couple who seemingly had been so happy in that long cruise.

Lived in Cleveland.

Until a few days ago, their friends say, the couple had been living together in the Gowen home in Cleveland. They lived in Chicago only a little while after they returned from their cruise a year and a half ago.

Mrs. Gowen, in the last few months, their intimates assert, had quarreled often with her husband, but never took definite action. Friends here said they could not understand Mrs. Gowen's charge of neglect.

The trip of the Speejacks, it was said in some quarters, was not all bliss, several of the original crew becoming dissatisfied and dropping out before the cruise was finished.

They Live Apart.

And that all was not peace between the Gowens themselves, was indicated by Mrs. Gowen's departure almost at once, after the cruise, for New York. There she lived for months in a hotel. Mr. Gowen living part of that time with her, part of the time at some neighboring hotel, to be near his wife.

It's a story of a strange devotion on the part of the young man who, before he was 38, had amassed a fortune of several millions from his cement interests, that his friends tell. Even the trip of the Speejacks, they say, was a grand attempt to win the cool affections of his wife by a memorable voyage, one that would make her a woman envied and known the world over.

The Social Ladder.

That trip was an attempt, his friends say, to make some of the old companions of Albert Gowen, when he was still married to the present Mrs. Bob Forgan, accept the new Mrs. Gowen. But the pretty auburn haired Gene Gowen did not find herself at home with her husband's old crowd. So the trip of the Speejacks, besides being an adventure, Albert Gowen's friends say, was in a way a flight from social problems Gowen faced in Chicago and Cleveland following his marriage to the young divorcée.

Goes to Hospital with Five Bullet Wounds; Won't Talk

Robert Stamm, said to have a police record, but would give no address, was taken to Mount Sinai hospital early this morning suffering from five bullet wounds. He refused to give the police any information concerning how or where he had received the wounds. He had called a taxicab at Sawyer avenue and Roosevelt road and directed the chauffeur to take him to the hospital.

THE WEATHER

SATURDAY, JUNE 21, 1924.

Sunrise, 5:14 a. m.; sunset, 8:28 p. m. Moon rises 12:06 a. m. June 22. Venus is the evening star.

Chicago and vicinity—Partly overcast Saturday and Sunday; not much change in temperature. Moderate, variable winds.

Illinois—Mostly overcast Saturday and Sunday, probably local thunderstorms in south and west portions; not much change in temperature.

TRIBUNE BAROMETER.

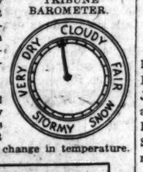

TEMPERATURES IN CHICAGO

MAXIMUM, 3 P. M. 85
MINIMUM, NOON 66

3 a. m.	79	Noon	66	8 p. m.	73
4 a. m.	78	1 p. m.	70	9 p. m.	72
5 a. m.	78	2 p. m.	81	10 p. m.	71
6 a. m.	77	3 p. m.	85	Unofficial—	
7 a. m.	78	4 p. m.	70	11 p. m.	72
8 a. m.	79	5 p. m.	79	Midnight	71
9 a. m.	78	6 p. m.	77	1 a. m.	71
10 a. m.	67	7 p. m.	75	2 a. m.	70
11 a. m.	67				

Mean temperature for 24 hours ending at 8 p. m. last night, 76. Normal for the day, 70. Deficiency since Jan. 1, 371 degrees.

Barometer, 8 a. m., 29.84; 8 p. m., 29.99.

Precipitation for 24 hours ending at 8 p. m., 0.36. Deficiency since Jan. 1, 2.28 inches.

Highest wind velocity, 18 miles an hour, from the west, 8:45 a. m.

[Official weather table on page 18.]

Sure He Alone Has Chance at White House

Offers Smith Wager

New York, June 20.—[Special.]—J. S. Fried & company reported today that the firm had received $5,000 from the south to be placed against $9,000 that Gov. Al Smith or a dark horse would receive the nomination. McAdoo money virtually has disappeared.

(Picture on back page)

New York, June 20.—After a day spent in greeting delegates from seventeen states, Gov. Alfred E. Smith tonight was so certain of the Democratic presidential nomination that he refused to discuss dark horses or second choice candidates.

"There are no such things," he declared. "I believe I'll be nominated. I am convinced that when the convention gets through paying its compliments to favorite sons, it will get down to figuring who could most assuredly win the race to the White House."

The governor's state of mind was illustrated in his answers to a feature writer who sought comparative information on the Smith and McAdoo qualifications from the standpoint of the prize ring.

Proud of His "Reach."

"My height, 5 feet 9 inches," he answered the first question.

"My reach? Washington," was his reply to the second.

Mayor Dever of Chicago was among the visitors at Smith headquarters today.

"He's like I am," the governor explained. "A man may be wet, but if he's a public official he will enforce the laws if the money for their enforcement is appropriated. A President takes an oath to enforce all laws of the land. But a city, or a state or a nation gets only so much law enforcement as it is willing to pay for."

F. D. Roosevelt Named.

Governor Smith announced that Franklin D. Roosevelt, his national campaign manager, had been tentatively chosen to place him in nomination.

"Supposing you and Mr. McAdoo should deadlock the convention?" asked a reporter. "Who looks to you like the most promising dark horse?"

"If there's a dark horse in this convention he's so dark I can't see him," was the reply.

HEARST TELLS STAND

New York, June 20.—The following letter sent by William Randolph Hearst to his New York Evening Journal this afternoon is regarded as an answer to recent reports that a long standing feud between Gov. Smith and the publisher had been terminated:

"Washington, D. C., June 20.—Editor Evening Journal, New York:

"In order to answer some reactionary rumors and to make the position of the Hearst papers perfectly clear regarding the various candidates before the Democratic convention, let me say:

"First—That the Hearst papers have no special enemies and no particular favorites in the coming contest.

Refuses to Make Deals.

"Second—That the Hearst papers have made no deals with any individuals or with any machines, and will make none.

"Third—That the Hearst papers will print the news with the utmost impartiality and will support any genuine progressive Democrat.

"Fourth—That the Hearst papers have always been opposed to the booze and boodle element of the party and will conscientiously oppose any candidates representing booze and boodle.

"Wall street newspapers and Tammany organs please copy."

MR. DOOLEY on the PRESIDENCY

"HE sildom sees his fam'ly, excipt at meals. He hasn't even got a separate house, but lives back in th' shop like a tailor, th' poor man." A hilarious article of satire, sense and humor in the magazine section of

Tomorrow's Tribune

Want Ad Index Page 18

DEVER, IN N. Y., RIDING A BOOM FOR PRESIDENT

Brennan Cognizant of Religious Crisis.

BY ARTHUR SEARS HENNING.

(Pictures on back page)

New York, June 20.—[Special.]—Mayor Dever of Chicago arrived in New York today and met up with the Dever boom for President, which George E. Brennan, the Illinois leader, has been sedulously cultivating for several days, with gratifying results.

As the outcome of the missionary work of Mr. Brennan, it may be said tonight that Mr. Dever is figuring prominently in the calculations of the leaders as an available candidate for either President or Vice President, in the event of the elimination of both McAdoo and Smith.

Mr. Brennan, chief stategist of the Democratic old guard, is confident McAdoo is as good as beaten. He is going to do his utmost to put over Al Smith, whom he regards as the strongest candidate the Democrats could name because of the consideration that no other nominee could be relied upon with certainty to carry New York with its forty-five electoral votes.

Recognizes Religious Crisis.

But the Illinois boss is not blind to the fact that the religious issue, which is shaking the Democratic party, may prevent the choice of Smith, who is a Catholic, no less than the nomination of McAdoo, the darling of the Ku Klux Klan. So Mr. Brennan is preparing for possible eventualities and that's where Dever comes in.

The Chicago mayor is offered by Mr. Brennan as a first class compromise. He is a Catholic. He is wet by personal conviction, but as an enforcer of the prohibition law he yields naught to Wayne B. Wheeler of the Anti-Saloon League.

So, reasons Mr. Brennan, why should not Mayor Dever be eminently satisfactory to both those factions now glaring at each other from behind the breastworks of the dry McAdoo and wet Smith camps?

Eye on Vice Presidency?

Mr. Brennan is offering the mayor as an alternative candidate for president, but those who attribute devious schemings to the Illinois leader think his real aim is to land Dever on the ticket as the candidate for vice-president. All sorts of combinations are being proposed, with Dever thus figuring in all of them.

A large proportion of the anti-McAdoo forces is favorable to the nomination of John W. Davis of New York and West Virginia, former ambassador to Great Britain, one of the foremost lawyers of the country and one of the half dozen outstanding figures in the Democratic party. The friends of Mr. Davis have proposed to Mr. Brennan a basis of agreement on a ticket, composed of Davis and Dever.

Houston Is Mentioned.

Louis Stevenson, former Illinois secretary of state and son of the late Vice-President Adlai Stevenson, laid before Mr. Brennan the proposition of former Secretary of Agriculture Houston for president and Dever for vice-president.

Copeland and Dever is the ticket suggested by some of the friends of Senator Copeland of New York, who is for Gov. Smith right now but thinks he has the best chance for the big prize if the New York governor should fail to go over.

Boomers of Senator Glass of Virginia, Gov. Ritchie of Maryland, Gov. Silzer of New Jersey, and other eastern candidates all have their eye on Dever for the vice presidential nominee.

Soon after reaching New York, Mayor Dever made a formal call on Mayor Hylan. The New York mayor was presiding over the board of estimate at the time, but invited his Chicago conferee into the session and introduced him to the members of the body.

Catholics Versus Klan.

The prospect now is that the religious issue will furnish the principal fight over the platform. The other controversial points are prohibition and the league of nations, but they are beginning to sink into the background. It looks as if the platform is going to be a middle of the road declaration on nearly all questions on which the party is divided, but much more feeling has been stirred up over the proposed anti-Ku Klux Klan plank than over either prohibition or foreign policy.

Mr. Brennan served notice today that he and other Catholics will not be content with any straddle on the issue of the Ku Klux Klan, and that their determination to obtain an anti-klan plank calling a spade a spade will be carried to the floor of the convention if necessary. Mr. Brennan said he is

not satisfied with the anti-klan plank proposed by the New York World, which denounces the klan, but not by name, and does not go far enough to suit the Illinois leader.

Fear Political Suicide.

Ed Moore of Ohio and Joe Guffey of Pennsylvania took the same stand, but it was learned that Tom Taggart of Indiana is unable to join his old time associates on this question. The Indiana Democratic platform includes a strong anti-klan plank, but does not mention the klan by name.

It would be suicidal, in the opinion of the Indiana leaders, to take too belligerent an attitude toward the klan, on account of the strength of the hooded organization in that state.

No comment on Mr. Brennan's anti-klan challenge was forthcoming from the McAdoo headquarters. Mr. McAdoo, it was stated, had not defined his attitude on any platform planks. It is well known, however, that the McAdoo folks are singing low on the klan issue. The klan is openly for McAdoo, and Imperial Wizard Evans is reported to be on his way to New York to help put McAdoo over.

Clash Over Rum Plank.

A strong prohibition enforcement plank will be advocated by the drys under the generalship of William J. Bryan, due here tonight, and Wayne B. Wheeler of the Anti-Saloon league. Levi Cook, for many years a lobbyist for the liquor interests in Washington, and the officers of the Association Against Prohibition are on the scene promoting a light wine and beer plank.

The usual compromise is the outlook, a plank indorsing law enforcement, though indications are not wanting of a disposition by the drys to make concessions to the stand of Al Smith in favor of modification of the Volstead act.

The McAdoo adherents are badly split on the league of nations plank. Senator Glass and his followers are in favor of a thorough going pronouncement in favor of the entrance of the United States into the league. It is reported they will endeavor to promote their purpose by display of a memorandum by the late Woodrow Wilson urging the adoption by this convention of a strong league of nations plank and a declaration in favor of adherence to the world court without reservations.

Press Can't Forget "Oil."

The principal incident at McAdoo headquarters during the day was a declaration of war by David Ladd Rockwell, McAdoo manager, on the New York press. Mr. Rockwell was so angered by the treatment of the McAdoo candidacy by certain Democratic New York newspapers that he read the correspondents the riot act at his conference with them today. Thereupon a number of the newspaper men walked out on him. The World, a leading Democratic organ, is a painful thorn in the McAdoo side.

It is daily warning the party that the nomination of McAdoo would spell disaster because of the revelations of his connection with E. L. Doheny and with corporations whose claims he pressed before government departments while his father-in-law was still President.

Signs of Battle Bring Joy to Cohorts of Democracy

BY JAMES O'DONNELL BENNETT.

TRIBUNE Convention Headquarters, New York, June 20.—[Special.]—Musgrove of Alabama, the sinews of the Anti-Saloon league and nearly the conqueror of Underwood in his last senatorial battle, pushed back from the breakfast table this morning, folded his hands across his comfortable paunch, surveyed the café full of eupeptic Democrats, and said with perfect contentment:

"I guess we're going to have a pretty good scrap."

In other words, an enjoyable Democratic convention.

Musgrove's pleased, yes, almost pious contemplation of battle not so very far off, is the prime feature of Democratic convention preliminaries. Early arrivals at Republican conventions maneuver for peace; Democrats hive with much humming to the trouble spots and, if they find none, they are unhappy until they have created them.

McAdoo Courts Trouble.

Affronting the reporters so grossly this morning that some of them walked out on him, Mr. McAdoo has got on close terms with trouble, so he is happy. George Brennan and the New York World are egging each other on to get a definite anti-Ku Klux declaration into the Democratic platform, so there is copious trouble brewing in that pot. And with 36 candidates already in the field, trouble should be popping by Sunday night behind every committee room and headquarters door in every hotel from the Pennsylvania-Waldorf area on the south, to the Astor area a dozen blocks to the north.

A distinction should be noted: It is the zest not the lust of battle that is in the air. Democrats are happy warriors, loving a fight for its own dear sake. Ancestors of Tammany founded Donnybrook fair. When Senator "Wild Bill" Lyons blew in from the mountains today he was acclaimed, not as some political pumpkins from Colorado, but as the man who discovered Jack Dempsey. At the McAdoo headquarters they made a special note of it for the press that he had paid them the honor of a call.

Signs of a "Scrap."

The very signs clinging belatedly to the flag-hung battlements of Madison Square Garden shout fighting: "Boxing taught: See Mac Levy," says one, and over at the southeast corner of Democracy's Donnybrook another says, "Leading boxers train here daily."

They do. They will.

Turn to any old issue of Leslies or of Harper's Weekly that pictures a national political convention of the '70's or the early '80's, and you will get at a glance a good idea of the convention decorations at Madison Square Garden. It has been made just one big blurb of red, white, and blue bunting, from floor to roof—festoons and rosettes and streamers of flags picked out every ten feet along the first tier of galleries, with painted coats of arms of the states of the Union.

The merit of the effect is cheerfulness, but, after the stately and uncluttered lines of the noble convention halls at San Francisco and Cleveland, the beholder finds the Garden's decorations rather a tawdry improvisation. But, like painted scenery that is sad by day, they will light up well—and Democrats love night sessions.

An Acre of Stripes.

Overhead is a field of the stars of the national flag in nearly an acre of its stripes. The rest of the roof is edged with a pale blue canopy.

The speaker's platform faces south and is fifteen feet above the floor ranked with kitchen chairs for the 2,600 delegates and alternates. Galleries rising at some places in three and at some in four tiers extend from floor to roof on three sides of the hall. The speaker's platform is flanked by nearly 1,000 press seats and behind the speakers will sit nearly 400 convention managers, clerks and notables. There are also seventy-eight boxes for notables on the opposite side of the hall. With its present seating arrangements the Garden will hold more than 14,000 spectators. The work of reseating and of decoration has taken two weeks and some of the most tireless profanity I ever heard.

The thing they have done best is the arrangement of the press seats, and the planks to write on, that flank the speaker's stand. Space between the rows of chairs and the planks is so ample that a whole row of nervous and frantically busy men will not have to rise when one man wants to leave his place.

Space for "Demonstrations."

On the floor below there are good wide spaces for the march around of the delegates when the time for those spasms called "demonstrations" comes.

But there will be no pipe organ to tune the spasms to as at San Francisco and at Cleveland. It will be missed, for the effect was superb. In its place will be Lieut. Sutherland and his Seventh Regiment band, and anybody who has ever heard that band coming up 5th avenue on a sunny day knows how great a band it is.

DRASTIC DRIVE TO DRY N. Y. DURING CONVENTION ON

New York, June 20.—Special plans to suppress the sale of liquor in New York during the Democratic national convention will be made tomorrow, Palmer Canfield, prohibition director, said today. Roy A. Haynes, prohibition commissioner, and E. C. Yellowley, chief prohibition agent, will arrive tonight with scores of agents from other cities.

New York will not be entirely dry, said Mr. Canfield, since "no combination of agents could dry up New York in a day or a year, but it is hoped to reduce the traffic in liquor to as low a point as possible."

Dry Law, Raising Raisin Price, Suits California

New York, June 20.—Charles W. Fay of San Francisco, an ardent McAdoo booster, announced today he was "an unequivocal dry, for economic reasons."

"In the old saloon days," he said, "California grapes sold for $22 to $23 a ton. Now we get $85 to $100 a ton for them as raisins, and our annual output has increased to 25,000 cars—about 400,000 tons. That makes me an economical dry."

DEMOCRATS ON THEIR WAY TO BIG CONVENTION

Chicago Officials and Friends Going.

(Picture on back page.)

The Democratic trek to New York begins today with the departure of the first big delegations to the national convention. For the last week Democratic leaders have been leaving in small groups.

County Treasurer P. J. Carr headed a party which left yesterday. Sanitary Trustee T. J. Crowe heads the first big delegation of Illinoisans which leaves on the Wabash tonight.

This party includes many delegates and convention visitors, among them John A. Muldoon, president of the Motor Transportation company and member of the city plan commission, who has not missed a Democratic convention in forty years.

State Representative Charles H. Weber and Edward McCabe head another party leaving on a Pennsylvania railroad special tonight. Delegations from the Pacific coast and intermediate states, including Kansas, with its favorite son, Gov. Jonathan Davis, are passing through en route east.

The Californians will join the delegations from Nevada, Utah, and Idaho, which arrive on the Chicago and North Western this afternoon.

Another special leaves Sunday morning on the New York Central. This will carry Supreme Court Justice Floyd E. Thompson, State Representative M. L. Igoe, candidate for state's attorney; Corporation Counsel Busch; Norman L. Jones, nominee for governor; State Representative John P. Devine, state campaign manager; Mrs. E. W. Bemis, county commissioner, and many other prominent Chicago and Illinois Democrats.

The Illinois caucus will be held at the Pennsylvania hotel Monday night.

SOMETHING NEW!

Through Sleeping Car Service Chicago and Lincoln, Neb. Via Chicago & North Western Ry.

Effective Sunday, June 22, new through fast sleeping car service will be established by the Chicago & North Western Ry. between Chicago and Lincoln, Neb., leaving Chicago 6:05 P. M., arriving Fremont 8:00 A. M.; Lincoln 10:05 A. M. Eastbound, leave Lincoln 4:00 P. M., Fremont 5:55 P. M., arrive Chicago 7:25 A. M. Dining car service, meals a la carte.

Direct connections at Fremont for Hastings, Superior and intermediate points in the South Platte Country of Nebraska, and earlier arrival at Norfolk and other points in that district.

For tickets and reservations apply H. G. Van Winkle, Genl. Agt., 148 S. Clark St. (Tel. Dearborn 2323), or Madison St. Terminal, Chicago.—Adv.

RAILWAY UNIONS PREFER McADOO TO LA FOLLETTE

Pay Booster's Nomination Is Urged in Wire.

New York, June 20.—[Special.]—That the railroad labor unions would support the Democratic ticket instead of La Follette, if W. G. McAdoo should be the Democratic nominee for President, was asserted by D. B. Robertson, president of the Brotherhood of Firemen and Enginemen, in a telegram to McAdoo headquarters today.

He predicted that the nomination of McAdoo would upset the plan of the Progressive Political Action group to name La Follette for independent candidate for President at its convention at Cleveland, July 4.

Partial to Wage Raiser.

The Progressive Political Action group is composed mainly of the railroad unions, which have been partial to McAdoo ever since he was director general of railroads during the war and was instrumental in granting enormous wage increases to the rail employés.

"The nomination of William Gibbs McAdoo will likely cause a change in the plans to place Senator Robert La Follette in the field as an independent candidate," Mr. Robertson said. "Mr. McAdoo stands high in the good opinion of the members of the organization of which I am the head and his nomination would be received with great favor by large elements of railroad labor.

Prescribes a President.

"But the fact should be understood, the next President will be a progressive Democrat or an independent. It appears as if the Republicans are depending on the labor and progressive vote being split between the Democratic party and an independent ticket and are bending their efforts to make that proposition.

"But their expectations will not be realized, it is my conviction, if the Democrats nominate McAdoo."

"FARMER-LABOR" TO GIVE FIGHTING BOB NEW CHANCE

St. Paul, Minn., June 20.—Organization of the new Farmer-Labor party's national committee was completed here today with the selection of members of the executive committee and the issuance to them of instructions to attend the conference for progressive political action at Cleveland to present support for Senator La Follette.

The committee, however, is under orders not to indorse Senator La Follette unless he subscribes to the platform adopted at the convention here Thursday.

Alexander Howat of Kansas was named chairman of the executive committee and the other members chosen are Alice Lorraine Daly of South Dakota, Joseph Manley, Illinois; Alfred Knutson, Fargo, N. D.; Scott Wilkins, Ohio, and William Mahoney, St. Paul.

The headquarters will remain in St. Paul with C. A. Hathaway as secretary for the present.

Caste Recognized by Hylan in Dinner Arrangements

New York, June 20.—[Special.]—A novelty at Mayor Hylan's Democratic dinner on Monday at the Commodore will be the arrangement of guests in three tiers—common guests on the floor, distinguished guests on a low platform and celebrated guests on a high platform. The chairman of the committee says the purpose of grading the guests in this manner is to allow the important ones to be seen with greater ease by hoi polloi.

CONVENTION TO GET "POLITICAL WILL" OF WILSON

Late Ex-President Left Memorandum.

Baltimore, Md., June 20.—A copyrighted dispatch from a staff correspondent at New York to the Baltimore Sun today says that "Woodrow Wilson's last political will and testament—a document of party principle and policy—is to be laid by a group of his followers before the members of the resolutions committee when the time comes to write the Democratic platform."

The "memorandum," as it is called, takes this position on foreign relationships:

"Straight out and straightforward membership of the United States in the league of nations and an abandonment of a 'farcical' policy of 'unofficial observation.'

"Adherence of this nation to the permanent international court of justice under the auspices of the league and with no nullifying reservations."

On Domestic Problems.

On domestic matters:

"A liberal attitude toward prohibition, but with law enforcement whatever the law may be.

"Revision downward of federal taxation as radically and as rapidly as the state of the treasury will permit.

"A careful and scientific revision downward of the tariff to promote foreign trade and to prevent the exploitation of the many for the aggrandizement of the few.

"Relief for the farmer by granting to him additional credit when needed.

"Reëxamination of the whole transportation problem by congress, looking toward lower rates and with the possible creation of a new department of transportation having representation in the cabinet.

"A direct declaration for religious freedom, the separation of church and state, and the condemnation of any sect or order which would openly or covertly impair any religious right."

Collaborated with Friends.

The document, the correspondent says, was drafted by Mr. Wilson a few months before his death, in collaboration with eight or nine of his closest friends.

In the group were: Senator Joseph T. Robinson of Arkansas; Newton D. Baker of Cleveland; Senator Carter Glass of Virginia; Senator Claude H. Davis, Bernard M. Baruch, David F. Houston, and Frank I. Cobb, now dead, for many years editor of the New York World.

SPECIAL AERIAL MAIL SERVICE FOR CONVENTION

The postoffice department has arranged a special air mail service from New York to Chicago on June 24, the opening day of the Democratic national convention.

Similar service was provided out of Cleveland, O., for the Republican national convention. Special collection of mail for this trip will be made from the rooms adjoining Madison Square Garden.

The Democratic convention special mail plane will leave the air field, Garden City, L. I., at 1 p. m. It will make train connections at Cleveland at 4:30 p. m. and is due to arrive in Chicago about dusk, in time to connect with the fast mail trains to the north, south and west. This will save an entire day in reaching the Rocky mountain region and two days to the Pacific coast.

Chicago Daily Tribune.
THE WORLD'S GREATEST NEWSPAPER

Vol. LXXXIII. Saturday, June 21. No. 149.

Published daily at No. 7 South Dearborn street, Chicago, Illinois.
Mail subscriptions—Price in Ill. (outside of Chicago), Ind., Iowa, Mich., and Wis.—Daily with Sunday, one year, $12.50.
MAIL SUBSCRIPTION PRICE.
Zones 3 and 4 in states other than Ill., Ind., Iowa, Mich., and Wis.—Daily, $7.00 per year.
Zones 5 to 8 inclusive—Canada, Mexico, and foreign—Daily, $12.00 per year.
Entered as second class matter June 3, 1903.

DAWES TO OPEN HIS CAMPAIGN IN LINCOLN, NEB.

He's Well Known to the State's Farmers.

Brig. Gen. Charles G. Dawes, Republican candidate for second place in the November Derby, will open his speaking campaign in Lincoln, Neb. The general does not know on what day he will take the stump, but is assured that he will make his forensic bow in the city that he once called home.

It also was announced yesterday by the candidate that Francis J. Kilkenny, an old friend and business associate, will be the general's personal campaign manager. Kilkenny lives at 1215 Carmel avenue. He was first associated with the general in 1896, when he went into the general's office during the McKinley campaign.

In France with Dawes.

Kilkenny went to France during the war with the 17th engineers and later was attached to the S. O. S. under Dawes.

The general, who is resting and attending to personal letters of congratulation received since the Cleveland convention, has not been informed as to the day his campaign will open. Some say some time in September.

"But it's all settled that I will make the first speech in Lincoln," he said.

The general added that his Lincoln address, in a manner of speaking, would show his appreciation for the kindness of the Nebraska delegation, which presented his name to the convention.

Children Call on Dawes.

Sixty children gathered on the general's lawn yesterday morning and presented the candidate with a new American flag. They were members of an Evanston kindergarten. They sang "America," made a presentation speech, and were thanked by the general.

Among the thousands of letters the general is busy answering was one from Louis L. Emmerson, secretary of state, which asked if Dawes had given any one permission to use his name in connection with the manufacture of a pipe. "No," was the short and specific answer the general sent to his friend.

Dr. Horace Ellis, who for many years was head of the speakers' bureau of the Republican party here, yesterday explained the popularity of Dawes in Nebraska.

"Many a farmer in Nebraska has a crop this year because Dawes sent money into that state last spring when money was scarce," Dr. Ellis said. "They all know about it out there and they all appreciate it."

HONOR M'MAHONS ON RETIREMENT FROM CITY WORK

Bernard J. McMahon and his wife were guests of honor at a dinner given by their friends last night at the Hotel La Salle. The occasion was the celebration of their retirement from the city's service.

Mr. McMahon has served thirty years in the city collector's office and his wife, whom he married five years ago, has completed her twenty-fifth year as a teacher in the public schools.

Mr. McMahon was presented with testimonials from the City club, the Civil Service Reform association and the Municipal Employes' society. Next Saturday he and Mrs. McMahon leave for a trip to Ireland.

PACIFIC COAST FOR COOLIDGE, VISITORS ASSERT

Dawes Also Strong, Is Word Brought Us.

BY FRANK BUTZOW.

(Picture on back page.)

Glad tidings were wafted out of the far west into Republican national headquarters yesterday. Three visitors brought word that Coolidge and Dawes sentiment is highly contagious on the sunset side of the Rockies.

Ex.-Gov. Thomas E. Campbell of Arizona was the first bearer of good cheer. Then came E. F. Mitchell of Marin county, California, a former Johnson leader, who joined forces with National Committeeman William H. Crocker and pledged his efforts to Coolidge immediately after the President had cleaned up on Hiram in the California primaries.

Calls Pacific Coast Safe.

The most encouraging report, however, was brought in by Guy E. Kelly, national committeeman from Washington, who says the Pacific coast states safely can be set down in the Republican column regardless of what the Democrats do in New York.

"The coast will go Republican," he declared, "but I believe the ticket is even stronger than the party. Dawes is extremely popular in our part of the west. He is well known out there and we like a man with the nerve to say what's what. Dawes is of that vigorous type that particularly appeals to the west."

The I. W. W., which momentarily had Washington politics in convulsions a few years ago is diminishing in strength rapidly, Committeeman Kelly said, while a few injections of the Dawes brand of Americanism will make radicalism go faster.

Wilson carried Washington in the Bull Moose year of 1912 and did it again by 17,000 in 1916, due largely to the "kept us out of war" slogan. In 1920 the state went to Harding by 140,000.

"Washington is going to stay Republican," Mr. Kelly said.

Campaign directors at headquarters particularly were pleased over the prospects of peace with the Johnson forces in California.

Roy O. West Takes Charge.

Roy O. West, secretary of the national committee, took charge of headquarters yesterday when Chairman William M. Butler left for Washington to see President Coolidge. West, it is understood, will have carte blanche in directing the campaign in the Mississippi valley and western states. Chairman Butler, soon after his return from the east, contemplates a swing through near western states for organization purposes.

Miss Betsy Edwards of Indiana, chief of staff of the women's organization is installed at headquarters.

BANKERS INDORSE DAWES, ASK U. S. VOTES FOR HIM

Decatur, Ills., June 20.—Among the resolutions adopted by the Illinois Bankers' association here today was one indorsing Charles G. Dawes, Republican candidate for Vice President which says "we commend him to citizens as a business man who is a fearless advocate of the right and for the wonderful work which he has done abroad."

The resolution also says "we look forward with hope that in the adoption of his plan for the solving the European economic situation it will help to readjust business conditions the world over and eventually would assist very materially our agriculture," and that "Dawes represents the type of American citizen who should enter the activities of governmental affairs."

"The House of Courtesy"

F. B. GEORGE CO.
131-133 SOUTH STATE ST.
Between Monroe and Adams

Today's Special!

A Marvelous New Purchase and Sale of 300 Silk DRESSES

The Most Amazing Values Ever Offered at

$15

Regular $25, $35, $39 Frocks

Today's shoppers will revel in this wonder group of beautiful new silk Dresses. They are truly works of art, and the kind of Dresses you never dreamed could be purchased at such a ridiculously low price. There are styles galore in every wanted color and material.

Georgettes
Beaded Canton Crepes
Crepe Satins
Foulards Prints
Roshanaras, Etc.

The importance of this offering cannot be overestimated. The styles, the qualities and the values eclipse any you have ever seen at anywhere near today's low price.

Morning Special!
9 a. m. to 1 p. m. Only
106 Beautiful
DRESSES

Formerly $29 to $49

$10

For four hours you may choose from 106 of our regular $29 to $49 Dresses and Gowns at a price that does not cover cost of materials. Never before have we come so near to giving away merchandise.

Third Floor

SPECIAL ROSE BOXES

We offer a wonderful value today—Fresh Cut Premier and Columbia Roses, 4 dozen in a box, $2 delivered.

Special Basket of Larkspur, Baby Breath, Roses, Snapdragon, Peonies, Feverfew, etc., $3, $4 and $5.

Colonial and Corsage Bouquets of Sweet Peas, Lily of the Valley, yellow and blush pink Rosebuds, $2.50 each.

Long stemmed choice pink Roses, $1, $1.50 and $2 per dozen.

Peonies, fresh cut, in all shades, large flowers, $1 per dozen.

Water Lilies, in all colors, $2 and $3 per dozen.

Cactus from tropical countries made up in fern dish. This makes beautiful table decorations, $5.

We carry the largest and highest quality of Cut Flowers in the city.

We are members of the Army and Navy, and Florists' Telegraph Delivery Association.

Flowers delivered to any part of the Globe.

Additional charge for Express or Post 30 cents on out-of-town orders. No deliveries under $2.

A. LANGE, FLORIST
FLORISTS—DECORATORS
79-81 East Madison Street
Telephone Central 3777

MANSCO ATHLETIC UNIONSUITS

The coolest sort of fabrics, a new comfortable slide back feature—the Manhattan Shirt Company always does things right

$1.50

Maurice L. Rothschild
STORES AT MADISON

The Most Pronounced Value of the 1924 Season

The Shayne Straw Hat

$3.50

To produce a Straw Hat to meet Shayne standards of Quality and Style and to be able to sell it at $3.50 is a veritable manufacturing triumph

JOHN T. SHAYNE & CO.
Michigan at Randolph

Too Few Men Know About This

—yet there are times when every man is thankful for this information

Have you ever been faced with the problem of wearing formal clothes—a closet full of dress clothes in your wardrobe, and yet not know which clothes were the right ones to wear for the occasion?

Men in all walks of life have this problem to face, yet no man likes to go to his friends and admit it.

Now, you can get this information easily, confidentially, without embarrassment and absolutely free of all cost. Schaffner has created a special department where, for the asking, you can get correct, authentic information on what to wear for any formal affair. Simply phone State 6282, Mr. Fisher, or if out of town, write, stating the details, and Schaffner will put you right. No charge or obligation—just a new feature of Schaffner service in the interest of better dressed men.

T. C. Schaffner, Inc.
Dress Suit Specialist
"Instant Fitting"
"Big Gun" Brand
130 North State Street
Field's Opposite Us
Phone State 6732

...VE KILLED AS ...STORMS SWEEP CENTRAL WE...

Estimate 2 Million L... to Crops and Proper...

Violent storms yesterday ... property damage estimated at ... $2,000,000 in ... nois. Wis... and Indiana ... caused the ... of five per... Several wer... jured.

In Chicag... heat wave ... broken by s... and cool ... breezes.

Seven yea... Helen Re... Polo, Ill., die... after steppi... a live electri... wire which ... been blow... by the wind ... had been wading in a pool of ... left by the storm.

Joseph Masek, 17 years old ... killed when lightning struck ... he was lowering a window in hi... in Stickney. Another boy—Jay... 14, 6805 Clyde avenue—stepped ... a tree in Jackson park to esca... downpour. Lightning hit his ... stripping the clothes from his bo... burning him severely. His co... at Illinois Central hospital w... ported as critical.

Eight Are Overcome.

The storm cooled off Chicago, ... eight persons had been overco... heat and fifteen others bitten b... during the sun's 94 degree bo... ment of Thursday afternoon. Th... mometer dropped to 66 at noo... lied some 30 degrees until a fresh... hit the city, and at midnight we... ering comfortably around the 70...

Meanwhile other sections of th... try were still sweltering in th... Dispatches from Ohio state that... teen persons—five of them resi... Cleveland—died as a result of ... ature which clung close to 90 d... One death from heat prostrati... recorded in Detroit.

In the national capital it got ... that hundreds of employés in ... ternal revenue and income tax ... ments were allowed to go hom... several women working in th... porary war built buildings had ... at their desks. The official rea... noon was 93, but street thermo... in Pennsylvania avenue registe... even 100.

Farming Sections Suffer.

Northern Illinois and southe... Wisconsin suffered most from th... bination of wind, hail and ra... terday. A storm which was a ... cyclone wreaked $1,000,000 dam... Ogle and Winnebago counties... farm property in the vicinity of ... Wis., suffered approximately ha... lion dollars in losses. Dispatch... eate that northern Indiana expe... the worst rain and wind st... years.

Trees were blown down a... dreds of telephone poles toppl... Near Bloomington, Ill., Ernest... man and his two small childre... killed when a tree fell on th... mobile in which they were re... from a fishing trip to their h... Gibson City. Mrs. Ayreman ... beside her husband, was knoc... conscious.

Windows at Kingston, Ill., ... shattered by a hailstorm, wh... shattered crops, killed live st... crippled communication thr... two counties.

Saws Way from Jail.

During the storm Allen ... held on a robbery charge, s... way out of the Ogle county ... made good his escape while ... were trying vainly to tele... warning of his getaway.

Three persons were inju... three factory buildings unroo... Rockford. More than $5,000 ... equipment was blown from a ... carnival company's show gro...

At least three persons were ... Racine and Walworth count... consin, and six schoolboys we... into the lake from a break... Racine. They were rescued ... bers of the local yacht club.

Youth Drowned Here.

Chicago's first bathing b... tality was reported yesterd... the body of 21-year-old Willi... 347 East 53d street, was ta... the lake at 75th street.

With the official openi... beaches today, however, lif... will be on duty at the four ... beaches, five south park bea... the dozen or more protected ... beaches on the north side. ... partment officers will make ... analyses of the water and ... chlorine from distributing l... any dangerous infections a... ered.

An ordinance prescribes ... wear suits with a skirt e... trunks to be no shorter ... inches above the knees. T... above the knees is the limi... sen's bathing skirts, and th... must come within the fou... quirement. Women may w... and bloomer suits, with ... stockings.

Violation of this ordinance ... fine of from $5 to $20.

Pacifi... Northwe...
Round Tri...
Only $86...
from Chicag...
May 18 to September...
NORTHERN PACIFIC
Writ... P. J. T... H. V. W... 326 W... Ch...
Phon...

House of Courtesy
R GEORGE CO.
83 SOUTH STATE ST.
Between Monroe and Adams
day's cial !
A Marvelous New Purchase and Sale of 300 Silk
RESSES
Most Amazing alues Ever Offered at
$15
gular $25, $35, $39 Frocks
shoppers will revel in this group of beautiful new silk. They are truly works of d the kind of Dresses you reamed could be purchased a ridiculously low price. are styles galore in every color and material.
Georgettes
ded Canton Crepes
Crepe Satins
ulards Prints
Roshanaras, Etc.
portance of this offering can- overestimated. The styles, ities and the values eclipse have ever seen at anywhere day's low price.
rning cial !
m. to 1 p. m. Only
106 Beautiful
RESSES
rmerly to $49
$10
hours you se from 10 of lar $29 to $49 and Gowns at a does not cover aterials. Never ve we come so giving away se.
rd Floor
Few Men Know About This
—yet there are times when every man is thankful for this information
Have you ever been faced with the problem of wearing formal clothes—a closet full of dress clothes in your obe, and yet not know clothes were the right ones ar for the occasion?
in all walks of life have roblem to face, yet no man to go to his friends and ad-
you can get this informa- easily, confidentially, with- embarrassment and abso- free of all cost. Schaffner reated a special department , for the asking, you can orrect, authentic informa- on what to wear for any l affair. Simply phone 6282, Mr. Fisher, or if out n, write, stating the details, chaffner will put you right. harge or obligation—just a eature of Schaffner service interest of better dressed
C. Schaffner, Inc.
Dress Suit Specialist
"Instant Fitting"
"Big Gun" Brand
30 North State Street
Field's Opposite Us
Phone State 6732

FIVE KILLED AS STORMS SWEEP CENTRAL WEST

Estimate 2 Million Loss to Crops and Property.

Violent storms yesterday caused property damage estimated at well over $2,000,000 in Illinois, Wisconsin and Indiana, and caused the deaths of five persons. Several were injured.

WILLIAM DALES. [TRIBUNE Photo.]

In Chicago the heat wave was broken by showers and cool lake breezes.

Seven year old Helen Rees of Polo, Ill., died soon after stepping on a live electric light wire which had been blown down by the wind. She had been wading in a pool of water left by the storm.

Joseph Masek, 17 years old, was killed when lightning struck him as he was lowering a window in his home in Stickney. Another boy—Jay Stein, 14, 6805 Clyde avenue—stepped under a tree in Jackson park to escape the downpour. Lightning hit his shelter, stripping the clothes from his body and burning him severely. His condition at Illinois Central hospital was reported as critical.

Eight Are Overcome.

The storm cooled off Chicago, where eight persons had been overcome by heat and fifteen others bitten by dogs during the sun's 94 degree bombardment of Thursday afternoon. The thermometer dropped to 66 at noon, rallied some 20 degrees until a fresh storm hit the city, and at midnight was hovering comfortably around the 70 mark.

Meanwhile other sections of the country were still sweltering in the heat. Dispatches from Ohio state that seventeen persons—five of them residents of Cleveland—died as a result of temperature which clung close to 90 degrees. One death from heat prostration was recorded in Detroit.

In the national capital it got so hot that hundreds of employés in the internal revenue and income tax departments were allowed to go home after several women working in the temporary war built buildings had fainted at their desks. The official reading at noon was 93, but street thermometers in Pennsylvania avenue registered an even 100.

Farming Sections Suffer.

Northern Illinois and southeastern Wisconsin suffered most from the combination of wind, hail, and rain yesterday. A storm which was almost a cyclone wreaked $1,000,000 damage in Ogle and Winnebago counties, while farm property in the vicinity of Racine, Wis., suffered approximately half a million dollars in losses. Dispatches indicate that northern Indiana experienced the worst rain and wind storm in years.

Trees were blown down and hundreds of telephone poles toppled over. Near Bloomington, Ill., Ernest Ayresman and his two small children were killed when a tree fell on the automobile in which they were returning from a fishing trip to their home in Gibson City. Mrs. Ayresman, seated beside her husband, was knocked unconscious.

Windows at Kingston, Ill., were shattered by a hailstorm, which also shattered crops, killed live stock and crippled communication throughout two counties.

Saws Way from Jail.

During the storm Allen Camling, held on a robbery charge, sawed his way out of the Ogle county jail and made good his escape while officials were trying vainly to telephone a warning of his getaway.

Three persons were injured and three factory buildings unroofed near Rockford. More than $5,000 worth of equipment was blown from a traveling carnival company's show grounds.

At least three persons were hurt in Racine and Walworth counties, Wisconsin, and six schoolboys were blown into the lake from a breakwater in Racine. They were rescued by members of the local yacht club.

Youth Drowned Here.

Chicago's first bathing beach fatality was reported yesterday when the body of 21-year-old William Dales, 147 East 53d street, was taken from the lake at 75th street.

With the official opening of the beaches today, however, life guards will be on duty at the four municipal beaches, five south park beaches, and the dozen or more protected street-end beaches on the north side. Health department officers will make frequent analyses of the water and dump in chlorine from distributing launches if any dangerous infections are discovered.

An ordinance prescribes that men wear suits with a skirt effect, the trunks to be no shorter than four inches above the knees. Two inches above the knees is the limit in women's bathing skirts, and the bloomers must come within the four inch requirement. Women may wear blouse and bloomer suits, with or without stockings.

Violation of this ordinance calls for a fine of from $5 to $20.

Pacific Northwest
Round Trip
Only $86.00
from Chicago
May 15 to September 30
NORTHERN PACIFIC
Write or Phone
R. J. Toner, A. G. P. A.
H. V. Wilmot, D. P. A.
226 W. Adams St.
Chicago, Ill.
Phone State 6600

HOLD FUNERAL SERVICES FOR 48 VICTIMS OF MISSISSIPPI

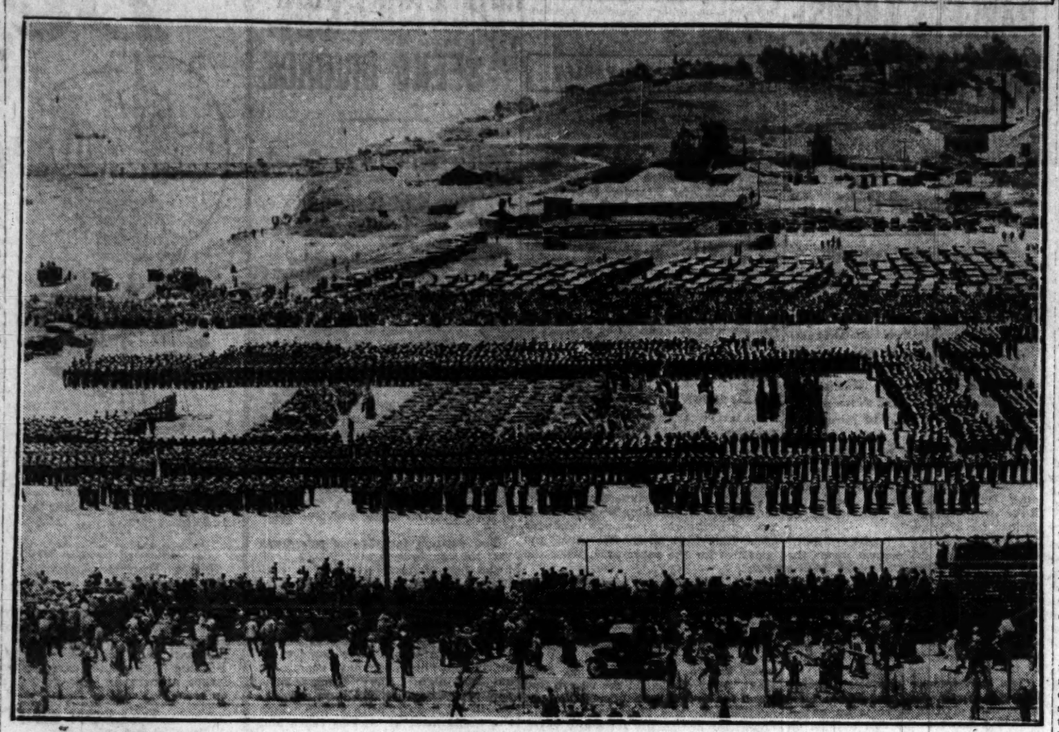

Impressive ceremonies attended the obsequies of the men who were killed on the U. S. S. Mississippi, which were held on the fleet athletic field at Los Angeles harbor. The picture shows the caskets in rows in the center of a hollow square of sailors. [Pacific and Atlantic Photo.]

MORE CO-OPERATION, LESS LEGISLATION, COOLIDGE MESSAGE

"If there is need to have cooperation in business, there is a greater need for cooperation between business and legislation. If better cooperation is established there will be less need for legislation."

SENATOR SIMEON D. FESS [Walinger Photo.]

That message from President Coolidge was delivered to the Executives' club of Chicago yesterday by United States Senator Simeon D. Fess [Rep., O.], in an address before the club at the Sherman hotel he developed the President's thought by firing a few hot shots at peddlers of "nostrums" and artificial legislation, and bloc legislators with their ultimatums.

Dwelling on the plight of the farmer, Senator Fess declared that their ills cannot be cured by "half-baked, patent medicine plans."

For the first time the Executives' club, comprising heads of 900 Chicago business concerns, re-elected all officials.

CONSIDER CADDY, NEW ONWENTSIA CLUB DEMAND

Heretofore a caddy merely has been a small boy puffing along under a load of more clubs than his employer ever will need, pausing now and then to listen to a string of uncensored expletives when a drive is topped or sliced. But from now on, at the Onwentsia club, at least, a caddy will be something more—somebody's son.

A notice sent out by that club yesterday to its members reads in part:

"In the first place, the boys pattern themselves after the members for whom they caddy and actions or words unbecoming a gentleman don't help the caddy to improve. This is not a request to stifle your feelings, but simply to be as considerate of the caddy as you want others to be of your boy.

"In the second place, Onwentsia has many very small boys for caddies and to lighten their burden the golf committee asks you to secure a light or 'Sunday' bag. Also leave behind any superfluous clubs which weigh more than they are worth."

BITTEN BY DOG.

Alfred Damico, 21, 952 West Grand avenue, was attacked and bitten by a dog early last night in front of 1038 West Erie street. The dog escaped.

Colored Woman Dies in Leap to Escape Flames

One woman plunged to her death from a third story window and several others were rescued by firemen last night when fire swept through a tenement occupied by colored persons at the southeast corner of Federal and 20th streets. The woman, Mrs. Theodosia Martin, 35, was forced by smoke and flame to a window ledge where she clung until almost rescued, when, despite the cries of spectators and firemen to hold on a moment longer, the woman leaped to the sidewalk below. Firemen carried down her husband, George, and her 13 year old daughter, Bella, who were clinging to other windows. Several others were assisted to the street.

WIFE DIVORCES HERMAN MOTNER; LARGE ALIMONY

Settlement Said to Be $300,000.

Alimony approximating $300,000 was granted Mrs. Evelyn Molner, 4759 Drexel boulevard, it was said yesterday, when Judge Joseph Sabath, in Superior court, awarded her a divorce from Herman Molner, president of the Illinois Moulding company.

Molner, the wife told Judge Sabath, turned suddenly from a devotion to her which had lasted since their marriage, twenty-six years ago.

Became Easily Enraged.

He would become enraged at the slightest matters and made her life miserable, she continued.

Last January, while they were motoring home from the opera, they argued and Molner struck her in the face, Mrs. Molner said.

On another occasion he beat he because he was displeased with the manner in which she had packed his suitcase, according to her testimony.

While no mention was made of the alimony sum in Mrs. Molner's testimony, in which she merely stated a satisfactory settlement had been arranged, yet it was reliably stated the figures were near $300,000.

Won't Discuss Alimony.

Molner's counsel, Hamilton Moses, refused either to affirm or to deny that the sum was correct. It was characterized by court attaches as one of the largest divorce settlements made in recent years.

Molner, who is prominent in Democratic politics, is called by his friends a "self-made man." He emigrated from Hungary, his birthplace, in 1885, and was successively picture frame maker, freight brakeman, wood carver and now manufacturer.

U. S. TO TAKE HAND IN GASOLINE PRICE WARS OF SEVERAL STATES

Washington, D. C., June 20.—[Special]—Attorney General Stone announced today that early in July he will confer with attorneys general of several states on increases in prices of gasoline. He will discuss investigations by the department of justice and the federal trade commission.

Mr. Stone has a voluminous report prepared by the commission at the request of President Coolidge, to whom complaint was made by Gov. W. H. McMaster of North Dakota.

"After I have studied these reports, I expect to confer with the attorneys general of certain of the states interested in this matter," Mr. Stone said.

Omaha Brings Prices Down.

Omaha, Neb., June 20.—The price of gasoline was cut from 15 to 14 cents a gallon here yesterday at the municipal station operated by city commissioner John Hopkins, who announced another one cent reduction would be made. Most independent and other dealers are selling at 15 cents, following a gasoline price cutting "war" and one is retailing at 13 cents.

New Orleans Gas Cheap.

New Orleans, La., June 20.—New Orleans motorists today were buying gasoline at retail for 14½ cents a gallon, if they held coupon books, as a result of a cut of 3 cents a gallon made by the big oil companies. Gasoline has been retailing here at 20½ cents.

Dr. Angell Resting Well After Serious Operation

Baltimore, Md., June 20.—President James Rowland Angell of Yale university was reported doing well tonight at Johns Hopkins hospital, following an operation performed this afternoon for the removal of a bladder affection.

EX-SERVICE MEN'S LONG WAIT FOR BONUS IS ENDED

U. S. Ready to Accept Applications.

BY DONALD EWING.

Washington, D. C., June 20.—[Special.]—You can step right up now, boys, and turn in your bonus application, for, after five long years, the machinery to pay a little gratuity to the men of the war finally is ready to grind.

Over in the war department 800 especially trained clerks at 8 o'clock tomorrow morning, figuratively, will stretch forth 1,600 hands to grab those applications and shove them through the necessary red tape routine with the zest of a doughboy spearing a straw filled sack in bayonet drill.

The 800 clerks for more than three weeks now have been going to school—learning all the details of how service records are filed, how they are cross-indexed, what to do first with a bonus application, and so on.

Within a few weeks this corps of 800 will be increased to 1,200 and later to 2,517, the additional ones being worked in gradually so as to not slow up the work.

Actual payment of the bonus, issuance of insurance certificates, will start Jan. 1, 1925.

The war department, in a statement announcing the plans, warns veterans not to write into the department about applications—just fill in as much as possible, especially the finger prints, and leave it to the trained personnel to handle the rest.

RAID FORTY SOFT DRINK SHOPS.

Acting on instructions from Chief Collins, Acting Captain Eileen of Lawndale yesterday arrested forty owners of soft drink parlors, all of whom were booked for operating without licenses.

Federal and State Judges Clash in Mail Theft Case

(Pictures on back page.)

"For the protection of the U. S. mail," Federal Judge Adam C. Cliffe last night took a prisoner from the custody of Sheriff Peter M. Hoffman, in contravention to specific orders of Criminal Court Judge William J. Lindsay.

"For the protection of the U. S. mail" federal officials were determined yesterday again to have the navy department assign U. S. marines to guard mail trains and trucks.

"For the protection of the U. S. mails," the federal grand jury yesterday indicted ten men for the Rondout, Ill., $2,000,000 mail robbery and police late last night captured Ernest Fontana, one of the men accused and indicted.

Controversy Over Woman.

The prisoner who became the object of a jurisdictional dispute between the state judge and the federal judge is Miss Louise Drafka, otherwise Mrs. James H. Brown, otherwise Mrs. Willis Newton, the woman who obtained the $20,000 for Willis Newton who expected to bribe police with it.

Her attorney, George Guenther, obtained a writ of habeas corpus for her yesterday morning at 10 o'clock. She was then a police prisoner at the South Clark street station, but before she was brought to court, Deputy U. S. Marshal Peter Lawrence served a federal warrant upon her charging her with being an accessory to the Rondout train robbery.

In Custody of Sheriff.

When Judge Lindsay was informed the federal warrant had not been served at the time his writ became effective, he ruled the warrant did not supersede his jurisdiction, and he continued the hearing and remanded Miss Drafka into the custody of Sheriff Hoffman. United States Marshal Robert Levy had ordered his deputy not to allow the woman to be sequestered, but for a time Judge Lindsay's ruling held.

Then Judge Cliffe took a hand. He declared that robbing the mails was so serious an offense that the government officials should give every aid to the inspectors charged with the duty of investigating and prosecuting the crime. Miss Drafka was needed by the federal government, "and for the protection of the U. S. mail" Judge Cliffe would see that the federal government would take her. Sheriff Hoffman was warned he would be held in contempt unless he surrendered Miss Drafka. He argued Judge Lindsay would also hold him in contempt if he did surrender the prisoner. Finally the sheriff, however, permitted Deputy Marshal Lawrence to take Miss Drafka away with him.

Discuss Calling Marines.

The arrival here of Chief Postal Inspector Rush D. Simmons from Washington, D. C., and his conference with Albert E. Gerner, local chief, developed the proposal to use the marines again as mail guards.

Two years ago the marine corps was assigned to guard mail trucks and mail trains under specific orders to die fighting if an attempt were made to interfere with the mail. The word to them then was: "Kill any marauders. The mail must be guarded with your lives. If a robbery is accomplished it must be over your dead bodies."

There had been then, as again recently, a series of successful onslaughts on money shipped under the care of the postal service, and the marines stopped that. Subsequently it was decided to discontinue the services of the "devil dogs."

The government presented its evidence in the Rondout case, and within three hours the indictments were returned before Judge Cliffe. The charges were robbing the mails while carrying deadly weapons, theft of United States mail, and conspiracy to rob mail. There were nine counts, the maximum penalty of the most important one being twenty-five years' imprisonment. Those named are: Carlos Fontana, Ernest Fontana, James Murray, Walter McComb, Max Greenberg, "Blackie" Wilcox, Willis Newton, Joe Newton, William Newton, and Sam Grant.

Arrest Ernest Fontana.

In the evening Lieuts. John Ryan and Richard Barry with their rifle squads raided a house at 913 Mariana avenue. Ernest Fontana was taken without a fight. He protested innocence and offered an alibi which was being checked all night. His wife was later taken into custody.

Mrs. Fontana said four girls, employed with her at the Chicago Hairdressing company, 64 West Randolph street, would establish the fact her husband was home the night of the robbery. The girls were at her house that Thursday night, she said.

Miss Nora Normand, 1320 Addison street, Miss Peggy Lyons, 1329 Addison street, and Miss Tessie Poehler, 925 Marianna avenue, the girls she named, were brought to the city hall for questioning and they shattered the attempted alibi. They were out that night with Charles G. Bonette, 4716 North Talman avenue, they said, and he verified the statement. Miss "Micky" Borelli, Lakeside and Clarendon avenues, the fourth girl named by Mrs. Fontana, was out of the city, but detectives learned she had dinner at another home the night of the robbery.

Set Heavy Bonds.

Bonds for those under arrest were fixed as follows: The three Newton brothers and Carlos Fontana, $100,000; Murray and McComb, $50,000. All had been arraigned during the day before United States Commissioner Henry C. Beitler except William Newton, who is still in the Bridewell hospital recovering from four gunshot wounds received during the holdup.

Murray had been released on bonds Thursday and was rearrested yesterday when Inspector Robert B. Mundelle obtained a warrant charging him with complicity in the Union station robbery of 1921. Ald. John Powers, who signed the other bonds for his former political lieutenant, came to his aid again yesterday and scheduled other properties on the latest charge.

Fontana Sure of Himself.

Carlos Fontana said he expected no difficulty in obtaining the $200,000 surety required for his temporary release.

"You've never seen me stay in jail very long," he boasted. "I am out now on $60,000 bonds on an indictment for the Harvey mail robbery, which is a 'bum rap,' and I don't think it will be very hard to get bail in this case.

"I don't know anything about the Rondout job. Those rats over there—[pointing to the Newton brothers, Joe and Willis, who confessed, one of whom tried to buy his freedom with a $40,000 bribe]—if you want to know anything about the robbery ask them. They don't belong in Chicago and they would be a whole lot better off if they had never come here."

Fontana was asked if, as reported, he was a bootlegger and beer runner employed by Murray.

"I don't know that guy and don't want to know him," he answered.

U. S. MISSIONARY RESCUES WOMAN IN BESIEGED CITY

PEKING, June 21.—[By the Associated Press.]—An American missionary named Wilson, who went to Kweilin, Kwangsi province, which has been besieged since April 26, has returned to Yungchowfu, Hunan province, with Mrs. Cunningham, presumably the wife of the Rev. Joseph R. Cunningham of Salem, Va., who was killed by a stray bullet during the siege. The report, however, does not mention Cunningham. Five British missionaries are also said to have reached Yungchowfu. The other missionaries at Kweilin are reported safe.

The Stamp of Hydrox Purity is on it!
HYDROX Ginger Ale
HYDROX Ginger Ale
CHICAGO GREAT WESTERN
Change in Train Schedules
Effective June 22nd
EARLIER DEPARTURES
FASTER TIME
No. 1—To St. Paul-Minneapolis, Rochester, Des Moines and St. Joseph.
Lv. Chicago 6:00 p. m.
(7:00 p. m. Daylight Saving Time.)
Diner open 30 minutes prior to departure.
No. 5—To St. Paul-Minneapolis, Rochester, Fort Dodge, Omaha, Waterloo and Des Moines.
Lv. Chicago 10:30 p. m.
(11:30 p. m. Daylight Saving Time)
Sleepers open 10:00 p. m. Daylight Saving Time.
No. 3—To Dubuque, Waterloo and Des Moines.
Lv. Chicago 7:45 a. m.
(8:45 a. m. Daylight Saving Time)
Tickets, reservations, etc., at Consolidated Ticket Office 179 W. Jackson Blvd. Phone Wabash 4600
Grand Central Sta., Harrison & Wells Phone Harrison 0815
The CHICAGO GREAT WESTERN
Advertise in The Tribune
Your Fortune in Good Things!
Not only does KEG and KETTLE give you the best sweets, but in such large variety and at so reasonable a price that you practice two-fold economy every time you buy. For summer eating comfort and delight—come here!
Here are a few outstanding values:
Chocolates 60c
Hard Candies 35c
Breakfasts Luncheons Dinners
Keg and Kettle KANDIES
114 South Dearborn 40 South Wabash
163 North State Street
Three Doors South of Chicago Theater
A National Institution From Coast to Coast
Browning King & Co.
Established 102 Years
Shirt Sale
1.95
Values $3.00 to $3.50
We have reduced several hundred of our broken lots for immediate clearance, including fine madras, plain and satin stripe; English broadcloths in fancy stripes, and white oxford in both collar attached and neckband. These are exceptional values, and quantity purchases recommended.
June Sale Pajamas
2.65
2 for $5.00
These values will readily be recognized as much greater than the price asked. Fine quality madras with luster stripe, genuine soisette with silk frogs and large pearl buttons. All full cut and well made.
12 W. Washington St.
A FRESH CIGAR IS A REAL PLEASURE
—and that is the kind you get in a Walgreen Drug Store. All the cigars in our cases are leading brands in the popular sizes—kept fresh and in perfect condition.
Watch for our weekly cigar and cigarette specials.
Specials for Today:
Chesterfields, Lucky Strikes—Carton, 200, $1.17
Limit One Carton
Dutch Masters—Shrine 10c Size ..... 3 for 25c
.....12 for 98c
Webster, 2 for 25c size ..... 3 for 31c
WALGREEN CO.
"DRUGS WITH A REPUTATION"
49 DRUG STORES
"You're Always Welcome at Walgreens"

REVEAL FACIST GRAFT IN ITALY'S KIDNAPING PLOT

High Official of Party Is Under Arrest.

BY VINCENT SHEEAN.

[Chicago Tribune Foreign News Service.]
[Copyright: 1924: By The Chicago Tribune.]

ROME, June 20.—The arrest of Giovanni Marinelli, administrative secretary of the Fascisti, has caused the greatest sensation in Rome since the first announcement of the kidnaping and supposed murder of Sig. Matteotti, millionaire Socialist deputy. Marinelli's high position in the Fascisti party failed to protect him when clews led his way, and this has caused a panic among other officials.

Sig. Marinelli was a Maximilist Socialist who left that party with Premier Mussolini to help in the founding of the Fascisti. He was one of the most untiring workers of the group of men in which the party reposed absolute confidence.

An examination of Sig. Marinelli's books show that the Corierre Italiano, whose editor, Sig. Filippelli, is gravely compromised in the Matteotti affair, received no less than 12,000,000 lire (roughly $600,000) from the party funds last year.

Mussolini to Break Silence.

ROME, June 20.—[By the Associated Press.]—A clear indication that Premier Mussolini is about to break his spell of silence since the kidnaping of Deputy Matteotti was given today by the announcement that he had convoked a cabinet meeting for Monday to outline to the ministers a speech he intends to make in the senate Tuesday on the general situation and internal policies.

He will speak on Wednesday in the hall of the consistory at the Palazzo Venezia to the majority of the chamber of deputies and is expected to express his views and opinions with greater frankness than before the senate.

There is great curiosity, almost anxiety to hear his viewpoint as his partisans believe he will outline a program which will lift the country out of the depressing influences of the present crisis.

D'Annunzio May Take a Hand.

[Chicago Tribune Foreign News Service.]

PARIS, June 20.—A telephoned dispatch from Turin, Italy, says Gabriel d'Annunzio is preparing to participate in the Matteotti affair. The aviator-poet's supporters in Florence voted the following resolution, demanding "the execration of the civilized world" on the kidnapers of the Socialist deputy. It is reported that Sig. d'Annunzio personally drafted the resolution.

AMERICAN REPLY FAILS TO PLEASE PRESS OF JAPAN

[Chicago Tribune Foreign News Service.]

TOKIO, June 20.—The American reply to Japan's protest against the exclusion law is not satisfactory, according to the general verdict of the Japanese press, which expresses the regret that Secretary of State Hughes is dodging the main point in the issue.

The Kokumin says the exchange of notes "is little better than fruitless recrimination. To Japan's point regarding the racial discrimination Secretary Hughes does not reply, but merely emphasized the fact that the control of immigration is an essential element in the sovereignty of a nation. Against Japan's statement which said that they always relied upon America's fidelity in international agreements, the reply simply insists upon the inherent rights of the sovereign state."

The Kokumin concludes by saying, "although they are satisfied with the four power treaty for the maintenance of peace in the Pacific, there will be no safety for Japan so long as her prestige is ignored like this."

The Asahi says: "The American reply, while asserting the rights to control immigration, does not touch in any way the vital point of race discrimination, which is the bone of our contention."

The Japan Times says the reply is a product of a studied essay to evade the points at issue. Mr. Hughes asserts that "America has the right to legislate immigration, but has a nation the right to exercise rights under all circumstances regardless of the rights and susceptibilities of others?"

4,612 Japs Rushing to U. S.

TOKIO, June 20.—[By United News.]—Japanese rushing to the United States in an effort to enter the country before the American exclusion law becomes effective total 4,612, according to figures sent here from Asaki, from which port the majority have sailed.

Of this number 782 are brides of Japanese who either have formerly lived in the United States or who are there now.

$745
Star Car
Balloon Tires
4 Wheel Brakes
Disc Wheels
Durant
$940
Prices f. o. b. Lansing, Mich.
Garfield Motor Sales
57 E. Garfield Blvd.
Tel. Englewood 0027

AN ITALIAN HUSBAND

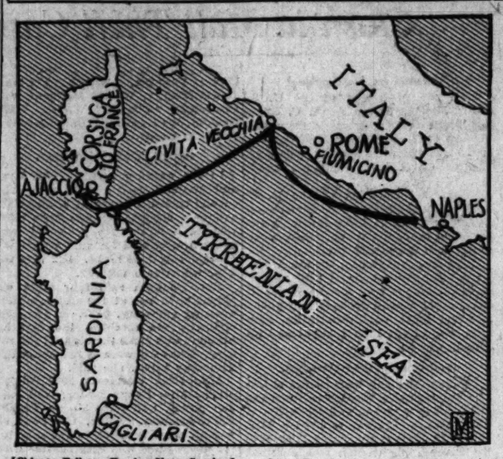

[Chicago Tribune Foreign News Service.]

PARIS, June 20.—Mrs. Julie Batchelder was almost prostrated today awaiting news from her daughter, Loranda Piccio, who is seeking to retain her 3 year old son, Peter, from her former husband, Gen. Roger Piccio, Italian minister of aviation.

Mrs. Batchelder received news from Italy today that her daughter is at Cagliari, Sardinia, where she is a refugee after an attempted escape from Italy to reach French soil.

It is reported that Gen. Piccio through his official position obtained a squadron of five hydro-airplanes and chased the fishing boat with the mother and babe aboard. He threatened to bomb the crew unless they put back to Sardinia.

Mrs. Batchelder is appealing to Ambassador Herrick and cabling to the state department to instruct the Rome ambassador to take action.

This Says She Escaped.

ROME, June 20.—Mrs. Loranda Piccio has succeeded in escaping with her infant from Naples to Civita Vecchia, from which place she crossed to Sardinia and then went by motor boat to Corsica, according to reports published in newspapers here today. She was formerly Miss Loranda Batchelder of Chicago.

Gen. Piccio, according to published reports, hurried to Sardinia and telegraphed Rome to rush him five hydro-airplanes with which to pursue his wife and child.

FLORENCE KING, FAMOUS WOMAN LAWYER, IS DEAD

Florence King, probably the most famous woman lawyer in the United States, and the only woman who ever won a case before the United States Supreme court, died yesterday at her home, 3824 Michigan avenue. "Miss" King, as she preferred to be called although she was a widow, was born in Iowa. She was director of the woman's division of the Armenian and Syrian relief committee, and was president of the National Woman's Association of Commerce. In 1922 the Woman's Republican club of Chicago urged President Harding to appoint her to the federal judgeship left vacant at that time in the northern district of Illinois. She gained fame in 1921 by opposing the campaign among women to have a woman sit at the international conference on disarmament at Washington.

FLORENCE KING.
[Harris & Ewing Photo.]

She leaves one son, Willis King, recently admitted to the Illinois bar. Funeral services will be held at 4 o'clock tomorrow afternoon in the Daylight church, 47th street and St. Lawrence avenue. Burial will be at Harvard City, Mich.

Evanston to Adopt Junior High System

Plans were completed by Evanston school authorities yesterday to establish an intermediate or junior high school next fall. It will comprise seventh and eighth grades only. The two Evanston school districts which have heretofore operated separately have merged to establish the intermediate system so that pupils may be drawn from both districts.

RHODE ISLAND'S G. O. P. SENATORS ARE SAID TO HAVE QUIT STATE

Providence, R. I., June 20.—[By Associated Press.]—The senate ship of state, long stranded upon the docks of deadlock, lost half its crew today, due to the exploding of a poison gas bomb in the senate chamber yesterday. All those affected had recovered, but twenty-one of the twenty-two Republican members kept away, and the Democrats, hampered by the absence of a quorum, came together only to assail their Republican colleagues and to declare a recess until next Tuesday.

Fifteen of the Republicans were arrested yesterday by High Sheriff Jonathan Andrews when they had refused to resume their seats at the request of Lieut. Gov. Felix A. Toupin, Democratic president of the senate. Today William C. Welkey, chairman of the Republican state central committee, announced he had advised the Republican senators to leave the state to escape "probable violence" in the senate.

TALKS IN SLEEP; INSTRUCTOR NOW IS IN BIGAMY CELL

Several weeks ago Dr. Robert E. Schaefer, said to be an instructor at a medical school in a western state, is alleged to have talked in his sleep. As a consequence he found himself last night in a detective bureau cell, charged with bigamy.

The complainant is Mrs. Cecile S. Schaeffer of the Grasmere hotel, known as a concert violinist under the name of Cecile Shubert. They were married two years ago.

Later her husband's sleep was a bit troubled, she claims, and she heard him murmur: "Shirley, my love."

So Mrs. Schaeffer examined his trunk. In it she declares she found love letters, photographs, and a license which certified that last Jan. 24 Dr. Schaeffer had married one Shirley Marie Blee.

Come Out Today
AUCTION SALE
Lake Front Lots

A limited number of choice lakeside and close to lake lots at Slocum Lake, just 35 miles from Chicago, in Williams Park Subdivision, will be sold without reserve to the highest bidder.

Auction at 1:00 P. M. Daylight Saving Time

This is your golden opportunity to buy a lake lot at your own price and furnish your family with an ideal summer home. Included in the many natural advantages is a half mile parkway with a fine sand and gravel beach dedicated to the use forever of the owners.

The terms of the sale are easy. The property is accessible by motor bus from Chicago (Wilson and Broadway) to Wauconda or by automobile on excellent roads. Come out and see it for yourself. Follow the concrete on Rand Road to Wauconda, then take McHenry Road to the left two miles. Signs mark the route.

Thrift Homesite Co.
226 W. Washington St.
WAUKEGAN, ILL.
Phone Waukegan 2240
D. W. Williams, Owner
Grabbe, Dalziel & Dixon, Auctioneers

FRANCO-GERMAN PARLEYS AROUSE HOPES IN BERLIN

Stresemann Presses for Freedom of Ruhr.

BY GEORGE SELDES.

[Chicago Tribune Foreign News Service.]
[Copyright: 1924: By The Chicago Tribune.]

BERLIN, June 20.—Official circles in Germany were optimistic today following the resumption of the Franco-German diplomatic relations through conferences between Foreign Minister Stresemann and French Ambassador de Margerie in Berlin and Premier Herriot and Ambassador von Hoesch in Paris.

The optimism does not reach much beyond Wilhelmstrasse, as the whole German nation is depressed by Premier Herriot's statement that "the Ruhr will remain in the hands of France for 37 years."

Herr Stresemann's paper "Zeit," tries to explain. "We must await the details of M. Herriot's speech before the meaning of this sentence can clearly be understood."

Urges Evacuation of Ruhr.

The Franco-German negotiations center around two distinct points, German disarmament and the evacuation of the Ruhr by the French.

The conferences between Foreign Minister Stresemann and M. de Margerie showed that there is an understanding between the two nations on the disarmament control, but the second question seems extremely difficult to handle. Herr Stresemann told M. de Margerie that it is in the power of France to control public opinion in Germany through her attitude in the Ruhr. If the democratic government of Germany can show the Nationalists and the Communists a definite promise from France to evacuate the Ruhr in exactly the same measure as Germany fulfills the provisions in the Dawes report, then democratic Germany will be able to swing the whole nation into willingness to collaborate in the fulfillment of the Dawes plan.

M. de Margerie replied that the Ruhr evacuation is not only a question of foreign policy, but also one of interior policy.

LID ON ALLIED PARLEY

BY JOHN STEELE.

[Chicago Tribune Foreign News Service.]
[Copyright: 1924: By The Chicago Tribune.]

LONDON, June 20.—The lid will be clamped down tight on the Chequers conference between Prime Minister MacDonald and Premier Herriot tomorrow and Sunday. It is announced on the arrival of Premier Herriot that he will drive straight to Chequers, returning to London on Sunday night and leaving for Brussels on Monday morning.

Mr. MacDonald wishes to get the Dawes report in operation as early as possible and hopes this can be done without a conference, as he is opposed to wasting time on a large meeting.

"Butch" Crowley's Income as Brewer Probed by U. S.

An investigation to determine the income of Lawrence J. "Butch" Crowley, brewer and beer runner now serving a six months' sentence in the bridewell, was launched yesterday in Joliet by H. R. George, special agent of the federal intelligence department. The government contends Crowley owes $135,678.91 as income taxes and penalties for the years 1920, 1921, and 1922.

Mrs. Lydig Hoyt, Actress, to Be Divorce Defendant

New York, June 20.— Friends of Mrs. Lydig Hoyt, society woman and actress, known on the stage as Julia Hoyt, today confirmed the report that a suit for divorce is about to be brought against her. Mrs. Hoyt has been celebrated for her beauty for many years, several artists having named her as the most beautiful woman in America.

Three Girl Members of House of David Drown

Berrien Springs, Mich., June 20.—[By the Associated Press.]— While swimming here tonight, three girls, members of the House of David colony, were drowned. Another was saved.

ASA G. CANDLER, COCA COLA KING, SEEKS DIVORCE

Young Wife Was Cruel, His Suit Recites.

(Picture on back page.)

Atlanta, Ga., June 20.—Alleging cruel treatment, Asa G. Candler Sr., retired millionaire soft drink manufacturer, has filed suit for divorce from his wife, Mrs. Mary Little Ragin Candler. The papers were served late yesterday, news of the suit becoming known today.

Mr. Candler, who is 72 years old, married Mrs. May Little Ragin, a young widow, on June 20, 1923. She had been a public stenographer in the Candler building in which the aged millionaire maintained his office. She had two children, twin, by her first marriage. Mr. Candler was the father of five children by a previous marriage.

The petition for divorce sets forth that the couple separated Feb. 9, 1924. "She left petitioner's home at petitioner's demand," the suit says.

It alleged that Mrs. Candler had showed she had no love for him, never had loved him, and had married him "for other motives." It also alleges Mrs. Candler would leave home early in the morning each day, remaining out until night. She "spent a large part of the day driving in an automobile in the country with a man whom she would meet at various times and places," the document relates.

Mr. Candler charges his bride "cursed and villified him, and made deliberate efforts to wound and harass him."

Some months ago Mrs. Candler and two Atlanta business men, W. J. Stoddard and G. W. Keeling, were arrested in a raid on a fashionable apartment house, while they were sitting around a table on which reposed a bottle partly filled with liquor.

Trade Mark
Delso

SPECIAL BATHING SUIT VALUE — California style, all virgin wool; only 2.50

The Delso Special
3-Piece Bathing Suit

A real $10 value, a smart practical bathing suit popular with men, consists of fine wool shirt, double twisted yarn, in white or colors; dark blue trunks of worsted, well tailored, with full pocket. Also includes belt of best web. Large line of all sizes, $4.73

Other values for men and women at $3.96, $4.50 and $6.50. Very large assortment of colors and styles.

New Golf Pullover

V-shaped neck, variety of colors, attractively striped at neck and cuffs; well built of pure virgin wool; specially priced at.....$4.95
Golf stockings to match; all sizes and colors, pair $2.95

Bathing Suits and Other Sports Apparel for Men, Women and Children

You will save money by buying at these famous Delso knit goods stores. We are headquarters for the nationally famous Jantzen Bathing Suits and carry a very large assortment of styles and colors.

DELSON KNITTING MILLS, Inc.
1307 Milwaukee Avenue at Paulina
26 East Monroe Street 6434 So. Halsted Street

BRIGHT WOMEN want a bright *paper*. Better *no breakfast* than *no Tribune*.

Courtesy first—Courtesy always—in every transaction, is our aim.

Mandel Brothers

World War Veterans' Bonus Application Bureau—Second floor.

For the summer girl

Whether she goes a-yachting or a-teaing at summer resort or club, she requires one of these

Crepe de chine frocks

Here are delightful misses' models to simplify and solve the summer dress problem, for the innumerable "in-between" affairs during the season.

Summer tints $35 *and white*

Clever versions of the summer mode find expression here; tucks, plaiting and bits of exquisite lace form simple and modest adornment.

The colors are the delicate hues desirable for summer wear, including canary, coral, powder blue and white.

Fourth floor, State.

Sub-Deb white sports shoes

—strap model 3.85

White linen or kid with red or blue straps. These shoes have the usual Sub-Deb quality, and beauty of design, and are exceptionally low priced. One-inch covered heels.

Fifth floor.

Silk umbrellas

Blue Brown Black 3.75 *Green Garnet Purple*

The lowest price we have quoted this season for umbrellas of this quality.

Covers are good quality silk, with taped edges or satin borders. 22-inch, 10-rib, or 25-inch, 8-rib frames; an unusual choice of handles, including the new "stubby," carved wood and bakelite trimmed, top cord loop and leather side straps.

First floor, Wabash.

Picturesque hats

interpret the summer mode

Hats of airy charm to wear when one wishes to look one's "particular best."

$12

Fashioned of hair, lace and satin, bewitching lace drapes, that cast flattering shadows; gay colored flowers or soft ribbon adornments give a Spanish personality to a summery ensemble.

Fifth floor.

Cool, comfortable, smoothly fitting:
PHOENIX
Bobbed hosies, $1

These specially designed hose provide freedom from bunglesome knots or tying. Dandy for sports wear or with bathing costumes. New shades; all sizes.

First floor, State.

The gallery at the Glen View golf tournament showed a fashionable partiality to the

New flannel coats with white fur collars

The vogue of flannel for summer has been given the unqualified approval of the elite, and one of these flannel coats, swagger and slender, stamps the wearer decidedly abreast of the mode.

Misses' sizes 29.50

White stands highest in summer favor, closely followed by powder blue, green, monterey and tan, in which shades the coats are available.

The coats in this group are single breasted with mannish pockets, and many find effective contrast in collars of white summer fur.

Fourth floor, State.

Wiggle Toes sandals for summer comfort

Sizes 8½ to 11 4.75

11½ to 2 5.50

Brown elkskin sandals, trimmed with mahogany calfskin, designed to provide ample room for natural development of growing feet, without loss of style.

Fifth floor.

SCHOOL BOARD LEANS TOWA PLATOON SYST

Forthcoming Report to Favor Plan.

Recommendation of the plat tem for the elementary school pected to be voted by the sch commission at its meeting thi ing at 460 South State street.

Members of the commission has been studying the platoo and junior high system for six are almost unanimous in the ions that the system has many ages and should be given a the public school system. Ma cipals have already signified to put the platoon plan into op

The platoon plan will be t link in the reorganization of cational system and is consid educators the ideal type of dovetail with the junior high

While the report of the sut tee has not been made public, pected it will be molded aro general foundation that is the systems throughout the

Here's the Scheme.

This is the basic theory th the foundation for the system

Three periods of the day a with a home room teacher w pupil receives instruction in writing and arithmetic, the t The other periods are devote cial subjects such as music, ence, sociology, art and other subjects. Each of these su taught by special teachers.

Both organized labor and th tary teachers' councils have record as definitely opposing tem and are planning to fight lishment. Board members a the protest which greeted th high will be mild compared opposition to the platoon sys

The commission's meeting be open to the public.

Erection of nine new el schools and two new high sch a total seating capacity of n 000, at an estimated cost of was recommended to the the buildings committee. Ac struction work is expected to once.

WARNS NEW TEACH

Prospective school teache graduated from the Chicago college yesterday were warne allying themselves with grou Chicago school system "w keeping Chicago at the end of cession" by William B. Owen pal of the college, in a comme address.

"I cannot make too emph hope and belief that you gir you go out to enter the Chicag will realize your duty to be pr ally minded and not allured sort of backward tendency t adherents sometimes in la school systems," he said.

More than 300 girls receiv mas.

Supt. William McAndrew denied that certificates for te the junior high schools woul issued to persons over 49 yea as stated by the Chicago Teac eration.

MARY GARDEN SING IN ROLL 16 YEAR OLD

[Chicago Tribune Foreign News

VIENNA, Austria, June 2 far cry from forty-seven to s Mary Garden's going to bridg this winter with the Chic Opera company. For the fir many years the Chicago oper duce "Werther," Herbert M. business manager, who is Vienna for talent, announced

Miss Garden is studying t Carlotta, Werther's sixteen sweetheart. Monte Carlo, w gazes through its field glas Mary in a state of nature sun cure in her dory a half shore, does not think that i to be a difficult job for her this backward leap.

Alfred Piccaver, Chicago a opera star, who recently left opera here in a huff, has quarrel with the director and plete his contract.

Spe
Men
REDUCTIO clear our accessories beginning toc
Shirt
Finest qu formerly p at $5.0
3 for $1
Impo weigh
Linen Knic Bow Ties.
As

Men's
SO
L BATHING SUIT
— California style, all
ool; 2.50
e Delso Special
e Bathing Suit
$10 value, a smart prac-
thing suit popular with
onsists of fine wool
louble twisted yarn, in
or colors; dark blue
of worsted, well tai-
with full pocket. Also
s belt of best web.
line of all $4.73
alues for men and women
$4.50 and $6.50. Very large
nt of colors and styles.

MILLS, Inc.
ue at Paulina
g June and July
434 So. Halsted Street
t a bright paper.
an no Tribune.
d War Veterans'
s Application
—Second floor.
Glen View golf
ved a fashion-
ity to the
nel coats
fur collars
l for summer has
alified approval of
hese flannel coats,
nder, stamps the
reast of the mode.
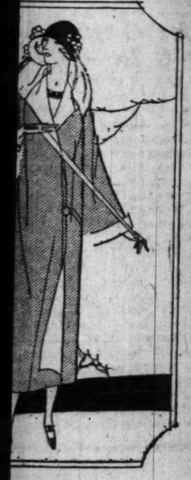
29.50
ighest in sum-
ly followed by
reen, monterey
ich shades the
available.
group are single
nish pockets, and
contrast in collars
Fourth floor, State.
es sandals
r comfort
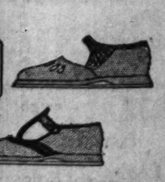
dals, trimmed with
designed to provide
ural development of
ut loss of style.
floor.

SCHOOL BOARD LEANS TOWARD PLATOON SYSTEM

Forthcoming Report Due to Favor Plan.

Recommendation of the platoon system for the elementary schools is expected to be voted by the school plan commission at its meeting this morning at 460 South State street.

Members of the commission, which has been studying the platoon plan and junior high system for six months, are almost unanimous in their opinions that the system has many advantages and should be given a trial in the public school system. Many principals have already signified a desire to put the platoon plan into operation.

The platoon plan will be the final link in the reorganization of the educational system and is considered by educators the ideal type of school to dovetail with the junior high system.

While the report of the subcommittee has not been made public, it is expected it will be molded around the general foundation that is found in the systems throughout the country.

Here's the Scheme.

This is the basic theory that forms the foundation for the system:

Three periods of the day are spent with a home room teacher where the pupil receives instruction in reading, writing and arithmetic, the three R's. The other periods are devoted to special subjects such as music, play, science, sociology, art and other academic subjects. Each of these subjects is taught by special teachers.

Both organized labor and the elementary teachers' councils have gone on record as definitely opposing the system and are planning to fight its establishment. Board members agree that the protest which greeted the junior high will be mild compared with the opposition to the platoon system.

The commission's meeting today will be open to the public.

Erection of nine new elementary schools and two new high schools with a total seating capacity of nearly 20,000, at an estimated cost of $9,000,000, was recommended to the board by the buildings committee. Actual construction work is expected to start at once.

WARNS NEW TEACHERS

Prospective school teachers who graduated from the Chicago Normal college yesterday were warned against allying themselves with groups in the Chicago school system "which are keeping Chicago at the end of the procession" by William B. Owen, principal of the college, in a commencement address.

"I cannot make too emphatic my hope and belief that you girls, when you go out to enter the Chicago schools, will realize your duty to be professionally minded and not allured into the sort of backward tendency that finds adherents sometimes in large city school systems," he said.

More than 300 girls received diplomas.

Supt. William McAndrew yesterday denied that certificates for teachers in the junior high schools would not be issued to persons over 49 years of age as stated by the Chicago Teachers' federation.

MARY GARDEN TO SING IN ROLE OF 16 YEAR OLD GIRL

[Chicago Tribune Foreign News Service.]

VIENNA, Austria, June 20.—It is a far cry from forty-seven to sixteen but Mary Garden's going to bridge that gap this winter with the Chicago Civic Opera company. For the first time in many years the Chicago opera will produce "Werther," Herbert M. Johnson, business manager, who is searching Vienna for talent, announced today.

Miss Garden is studying the part of Carlotta, Werther's sixteen year old sweetheart. Monte Carlo, which daily gazes through its field glasses while Mary in a state of nature takes the sun cure in her dory a half mile from shore, does not think that it is going to be a difficult job for her to make this backward leap.

Alfred Piccaver, Chicago and Vienna opera star, who recently left the state opera here in a huff, has settled his quarrel with the director and will complete his contract.

HORATIUS AT THE BRIDGE

[Copyright, 1924: By The Chicago Tribune.]

CANADIAN MAIL STRIKE FADING AS MEN GO BACK

Workers Out in Only Four Cities.

Toronto, Ont., June 20.—[Special.]—Efforts of officials of the Postal Employés' federation to make the strike nation-wide have failed and the men are returning to work everywhere. However, strike conditions exist in four cities, Toronto, Montreal, Windsor, and Kitchener. In these cities postal services are paralyzed.

The strike of railway mail clerks, called last night, appears not to be unanimous. The Nova Scotia railway mail clerks have officially decided not to strike, while railway mail clerks in the western provinces remained at work today. In London, Ont., they voted early this morning against a strike, and their decision brought about a collapse of the walk out in that city.

All Trains Manned.

Railway mail clerks running out of North Bay, however, have announced their intention of striking, thus stopping the movement of mails to all points in Canada west of the great lakes except such as can be routed via United States railways.

Strenuous efforts are being made by the federal strike committee to get the Hamilton men, who returned to work this morning, to go back on strike.

Charles Stewart, acting postmaster general, stated this afternoon that all mail trains throughout the dominion were now manned and there was practically no strike in this part of the system. An official communique issued from the department declared that the strike was "petering out."

No Strike in West.

Winnipeg, Manitoba, Juhe 20.—[Special.]—The strike of postal employés in Canada collapsed tonight when the western members of the postal federation refused to join the eastern men who have been out for the last three days.

PENNSY EMPLOYES HOLD PICNIC.

Nearly 500 employes of the Pennsylvania railroad and their families will go to Culver, Ind., today for the annual picnic of the Pennsylvania general office association.

AMERICAN FLYERS REACH RANGOON, BRITISH INDIA

[Chicago Tribune Foreign News Service.]

SHANGHAI, June 20.—The American world flyers reached Rangood, British India, today from Bangkok, Siam. They left Bangkok at 7 o'clock this morning.

Portuguese Finish Trip.

HONGKONG, June 20.—[By the Associated Press.] — The two Portuguese aviators, Lieutenants Beiros and Paes, virtually completed their Lisbon to Macao flight this afternoon when they passed over Macao and at 2 o'clock landed at Shamchun, on the frontier of the British leased territory.

Late John Morris' Daughter Asks Accounting of Estate

Mrs. Robert A. Catherwood, daughter of the late John Morris, wealthy lawyer, has brought suit against her brother, Henry Morris, for an account ing of her father's $1,000,000 estate, it became known yesterday. The case was referred to Master in Chancery Edwin A. Munger, who is expected to render a decision next week. Mrs. Catherwood alleges that her brother has failed to make a full division of the estate.

D. K. PEARSONS IS RELEASED FROM ELGIN HOSPITAL

(Picture on back page.)

D. K. Pearsons, nephew of D. K. Pearsons, late philanthropist of Hinsdale, was discharged from Elgin State hospital for Insane yesterday by Judge William J. Lindsay in Criminal court. The action was taken on a petition for a writ of habeas corpus filed before the court.

Judge Lindsay heard the testimony of several alienists and decided the man's condition did not warrant further confinement. It was set out that he was not so violent as to be a menace to society.

Pearson's attorneys declared he had been confined on the motion of his wife. She later went before the Probate court and had herself appointed conservatrix of his estate amounting to approximately $250,000 it was charged.

Senator Reed of Missouri Still Ill in Kansas City

Kansas City, June 20.—Senator James A. Reed [Dem., Mo.], ill here for several days, is "still in pain and in temperature," according to Dr. Allen L. Porter.

TWO CHILDREN, 3 MEN, WOMAN SPEED VICTIMS

Heat Blamed for Unusual Number of Mishaps.

Six names were added yesterday to the coroner's list of motor victims. Two were children, three were men, and one was a woman. The county's death toll since Jan. 1 was raised to 283.

The hot weather, driving the children out into the streets, and motorists out in unusual number, was blamed by Coroner Oscar Wolff for the tragedies.

The dead:

MARY WEINER, 6 years old, 5134 Indiana avenue.

MARY WEINER.

EDWIN WEBER, 7 years old, 1238 Wellington avenue.

JOHN BREZINA, 20 years old, 1441 South Talman avenue.

CHARLES BRUHEN, 30 years old, 3410 Cortland street.

JAMES KERSTNER, 45 years old, 7425 West 60th street, Argo.

MRS. L. PIPER, 42 years old, 7426 West 61st street, Argo.

The two children were in the streets when struck.

Hit While in Front of Home.

Mary was in front of her home when she was hit by a car driven by Clifford Schack, 5615 Calumet avenue, who was held. She died at the Chicago hospital.

The other child victim, Edwin Weber, died at the Chicago General hospital of injuries received on Thursday night, when he was struck while at Clark street and Sheffield avenue by an automobile driven by A. W. Becker, 5704 Race avenue.

Brezina was fatally injured when the automobile in which he was riding overturned when its driver, seeking to avoid striking another car, swerved into a vacant lot. The driver, Elmer Janke, 1349 South Talman avenue, who was not injured, was held. The accident occurred at Washtenaw avenue and 18th street. Another passenger, James Hamlin, 1306 South Rockwell street, is in a critical condition at the county hospital.

Falls off Street Car.

After Bruhen, a street car conductor, either fell or was brushed from the platform of his car, he was struck and fatally injured by a motor truck, driven by Nicholas Schadler, 350 North St. Louis avenue. The driver told the police that he was not aware that his truck had struck the conductor.

Kerster and Mrs. Piper were killed when the automobile in which they were riding was driven into a group of four horseback riders on the Joliet road in Lyons. Kerster's wife, who was a sister of Mrs. Piper, and the former's three children, were severely injured. One of the horsemen, Peter Bunbrick of Lyons, also was injured.

Olson Opens Inquiry.

Investigation of a Speeders' court case, in which a Municipal court clerk is accused of having misappropriated $50 of a fine imposed by Judge Asa G. Adams, was begun yesterday by Chief Justice Harry Olson. Witnesses appearing before Judge Olson also criticized the manner in which Judge Adams handled the case.

Complaint was made to Judge Olson by W. L. Lindgren, superintendent of Hoeften & Co., structural iron manufacturers, that Judge Adams, without hearing all the evidence, had fined him on May 26 on a charge of driving while intoxicated.

When Judge Adams was informed by Lingren that he felt he had been denied an impartial trial, Judge Adams vacated the fine and referred the case to Judge Olson for retrial. Judge Olson set it for hearing on Tuesday morning.

HANDS OF DEATH

The hands of the clock indicate the number of deaths by autos, guns, and moonshine in Cook county since Jan. 1.

CROWDS WRECK DANISH STATION AS MARY LEAVES

[Chicago Tribune Foreign News Service.]

COPENHAGEN, June 20.—"This is worse than London," Douglas Fairbanks said today when he and Mary left for Stockholm. Douglas was right, for in the Central station nearly all the windows were smashed, the floor covered with crushed hats and broken spectacles after the train left.

Twenty women fainted in the immense crowd which had gathered to welcome the movie stars. The crowd was estimated at about 10,000, but that was nothing to the throng which was about double the size and which stood guard all last night in the square in front of the hotel where Mary and Douglas were staying. They attended a banquet last night which was followed by lunch today at the American legation and attended by members of the royal family.

The Copenhagen police force, even with reserves, was too small to handle the crowds at the Central station at the time of the stars' departure today, and the building was nearly wrecked as a consequence.

Husband Accused of Trying to Destroy Wife's Eyes

Michael Dethorn, a Waukegan contractor, was held to the Lake county grand jury charged with having leaped from behind a tree last night and beaten his wife into insensibility, and having sought to tear out her eyes. She could not identify her assailant. The police are mystified over a motive. Dethorn was jailed in default of $10,000 bail.

ELECT HOPKINS AS JUSTICE OF CRIMINAL COURT

Judge Swanson Named Head of Circuit Bench.

Judges of the Circuit and Superior courts yesterday elected Superior Judge Jacob Hopkins to the chief judgeship of the Criminal court, to succeed Judge John R. Caverly. Judge John A. Swanson was named chief justice of the Circuit court.

Several changes in assignments were made. In the Circuit court Judge Caverly was selected to sit as divorce chancellor, to succeed Judge Thomas J. Lynch, who has held the position for three years. The latter will return to the law branch of the court.

Judge Sabath Stays.

Judge Joseph Sabath, whose administration of the divorce court for many years has given him national prominence, was prevailed upon against his will to continue in that branch. Judge Harry A. Lewis will preside in the other divorce branch.

Judge Denis E. Sullivan was re-elected as chief chancellor of the Superior court. Judge Hugo Pam, head of the law division, Judge Lewis, chief justice, and Judge Sullivan will constitute the executive committee.

Judge Walter P. Steffen will be relieved of his Criminal court assignment by Judge John P. McGoorty. No other changes were made. Judge Hopkins will take office as chief justice in the Criminal court the first Monday in September.

Hopkins May Hear Franks Case.

Judge Hopkins, it was said, may be called upon to preside at the trial of Nathan Leopold Jr. and Richard Loeb, for the kidnaping and murder of Robert Franks. The case is now set for August 4, before Judge Caverly, but it was regarded as a possibility that additional delays may be sought, bringing the case to trial after Judge Caverly is succeeded by Judge Hopkins.

U. S. SENDS 3 CARS OF COWS TO HELP DAKOTA FARMERS

Minneapolis, Minn., June 20.—Financed by the $10,000,000 agricultural credit corporation, the first dairy cows were sent out today to farmers in North Dakota in line with the corporation's policy to assist the farmers in one crop sections toward diversification, it was announced.

Three car loads of cows are on the way to that state, it was said, two of them consigned to Bisbee, and the other to Mantador.

LEAVE FOR GROTTO MEET.

Six hundred members of Aryan Grotto, including the band, fife, drum and bugle corps, zouaves and degree team, will leave by special train tomorrow for Indianapolis, where the annual convention of the supreme council of all grottoes will be held.

Special Selling
Men's Wear
REDUCTIONS that promise to rapidly clear our over-stock of certain men's dress accessories are offered for a limited time, beginning today. Seize this opportunity!
Shirts
Finest quality, formerly priced at $5.00,
3 for $12.50
Pajamas
White Madras with English Roll Collar, formerly $3.50,
$2.35
Golf Hose
Imported, full-fashioned, light weight. Regular price, $4.00
$2.55
Linen Knickers.....$4.85
Bow Ties..... 85c
A STARR BEST
Randolph and Wabash

THE HUB
Henry C. Lytton & Sons
STATE at JACKSON—on the Northeast Corner

Chicago's Finest Selection of
Straw Hats
at $3.00
DETERMINED to have the very best Straw Hat that it was possible to produce for $3, The Hub exerted every influence through its more efficient policy of "concentrated buying" toward this end. So here they are in the newest and smartest shapes and braids; indeed, they are an outstanding feature.
Bonar-Phelps Straws "Best Under the Sun," $4 and Up

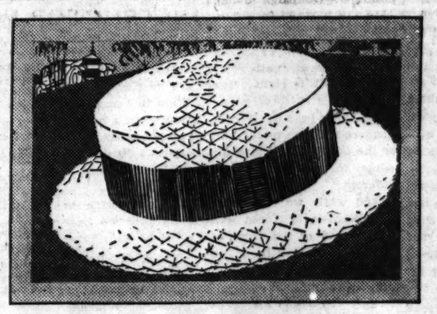
A Dunlap Straw Hat has a style and distinction characteristically its own.
Your new straw hat—$5 at Dunlap
Drop in at the Dunlap shop today and try on your new straw hat. You will find it here in whatever style is most pleasing to your own particular taste.
Be it a Sennit Straw, Leghorn, Bangkok or Panama, you may be sure that a Dunlap is the hat that best becomes you.
Then there's the Celebrated Dunlap "Metropolitan," with the flexible braid that makes the brim conform to the lines of your head.
Dunlap "Metropolitan" $6 Other Dunlap Straws $5 and up
22 South Michigan Avenue
EXTRA QUALITY DUNLAP & Co.
Celebrated Hats for Men and Women

MARSHALL FIELD & COMPANY
Remarkable Value
English Tooth Brushes 35c
THE Tooth Brushes in this special selling are of the best quality bristles, drawn with silver wire, making a most substantial type of brush. All popular shapes with bleached and unbleached bristles of various textures. It is wise and economical to invest for future needs.
First Floor, North, State
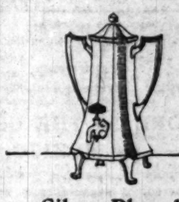
Silver Plated Percolators, $21.50
Percolators, silver plated, range from $21.50 to $130, while the Percolator Sets, consisting of Creamer, Sugar and Tray, are $46.75 to $57.50. Also silver plated Electric Toasters, Chafing Dishes and Teapots.
First Floor, South, Wabash

Brass Bird Cages Very Special $3.75
Either in the round or oblong shape, wire, seed guard, perches, cups—all brass cages.
Brass Bird Cage Stands, $4
Ninth Floor, North, State

Mohair Sofa Special, $118
Chair to Match, $55
Regular size Sofa in fine mohair of neutral shades, loose cushions; an exceptional value.
Davenport Table, 60 In. Mahogany Finish, $19.75
Eighth Floor, Middle, State
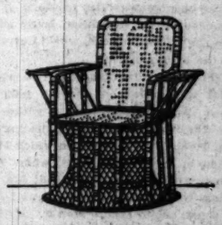
Hour Glass Chair Peel Cane, $8
Natural color washable peel cane in this sturdy Hour Glass Chair for outdoors or in the sun-parlor or bedroom.
Eighth Floor, South, State
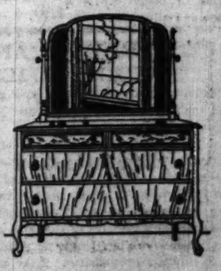
Walnut Finished Bedroom Suite
Any Piece, $39
Walnut finished Bedroom Suite in the Queen Anne style includes at this exceptional price: Twin Bed, $39; Chiffonobe, $39; Dresser, $39; Vanity Dresser, $39.
Eighth Floor, Middle, Wabash

Chicago Daily Tribune.
THE WORLD'S GREATEST NEWSPAPER

FOUNDED JUNE 10, 1847.

ENTERED AS SECOND CLASS MATTER JUNE 3, 1922, AT THE POSTOFFICE AT CHICAGO, ILL., UNDER ACT OF MARCH 3, 1879.

All unsolicited articles, manuscripts, letters and pictures sent to The Tribune are sent at the owner's risk, and The Tribune company expressly repudiates any liability or responsibility for their safe custody or return.

SATURDAY, JUNE 21, 1924.

THE TRIBUNE OFFICES.
CHICAGO—7 SOUTH DEARBORN STREET.
NEW YORK—512 FIFTH AVENUE.
WASHINGTON—40 WYATT BUILDING.
LOS ANGELES—406 HAAS BUILDING.
LONDON—138 FLEET STREET, E. C. 4.
PARIS—1 RUE SCRIBE.
BERLIN—4 UNTER DEN LINDEN.
ROME—HOTEL EXCELSIOR.
PEKING—GRAND HOTEL DES WAGON-LITS.
SHANGHAI—4 AVENUE EDWARD VII.
TOKIO—IMPERIAL HOTEL.
MEXICO CITY—HOTEL PRINCESS.

"Our Country! In her intercourse with foreign nations may she always be in the right; but our country, right or wrong."
Stephen Decatur.

THE TRIBUNE'S PLATFORM FOR CHICAGO

1—Build the Subway Now.
2—Abate the Smoke Evil.
3—Stop Reckless Driving.
4—Elevate Sidewalks Downtown.

MORE OF THE USUAL IN MEXICO.

Mrs. Rosalie Evans, on her Mexican farm, about sixty miles out of Mexico City, is becoming internationally known, whatever satisfaction there may be in that for her. She is probably too busy chasing off Mexican agrarian Reds with rifle shots to care much about anything else.

Mr. MacDonald, answering questions in parliament, told part of her story. He was asked how she was getting along at that time. He said he did not know, but he thought and hoped she was still alive. When last heard of she and a young American, with the help of a few friendly Indians, were standing off the raiders, who were burning the fields and probably running off with the stock. At the same time the British consular agent, Mr. Cummins, was besieged in the British legation in Mexico City by the Mexican police, who had cut the telephone wires and the water supply and were trying to starve him out and throw him out of the country.

The British have broken off all relations with Mexico. The United States has taken charge of the British legation. The angry Mr. Cummins is coming out, but, so far as any one knows, Mrs. Evans is not bettered by anything which has been done either by the British or by America.

She is American born, the widow of a British subject. The property which she is in danger of losing, along with her life, was acquired and developed under Mexican law by the hard work and intelligence of her and her husband.

For many months THE TRIBUNE has printed stories of her struggle to defend her ranch and herself. Some of them were written by her. This struggle is going on about as far from the capital of Mexico as Kenosha is from Chicago. The Obregon government, pledged to the protection of the rights of people trusting to it, and recognized by the United States because of that pledge, has not lifted a hand, so far as we know.

The British are patient. To take the steps ordinarily taken for the protection of British subjects would raise delicate questions with the United States. This country assumes moral responsibilities. It does not want a British landing party in Vera Cruz or any other Mexican port. But we've never been able to do anything with Mexico in recent years and never are willing to try to do more than fail.

Mr. Cummins was ordered out of Mexico because he tried to protect Mrs. Evans. He used some language which fitted the point. It was milder than the subject justified, but it was resented. The case of Mrs. Evans is not isolated. It is in keeping with what the Mexicans have been doing for years, principally to Americans.

There are some Americans who never recall without a sense of shame what was endured when the futile chase after Villa was undertaken by the United States because Carranza wouldn't and said he couldn't. Carranza had been befriended by the United States, just as Obregon has been. The worst outrage was the handling of the sick and wounded of that expedition, being jolted out alongside the railroad tracks, which Carranza would not let the troops use.

That was submitted to. The whole episode is vivid in recollection and its indignities remain fresh. We shall continue to gather in the consequences of weak, uncertain, yielding policy. Every appurtenance of civilization which Mexico has was taken in by the foreigners, whose reward is confiscation of property or loss of life. If a tribe of Moros raided a Filipino ranch we'd have a column of constabulary out to stop it. If the violation of rights is in Mexico there is nothing done about it.

We don't know how long the British will be content to have Mrs. Evans fighting her own battles, with the Obregon government sitting pretty. They may not believe that to permit the raiders to continue at it and to fire the consular agent out of the country is a reasonable settlement.

Some day the United States may have to make a decision—either to see that Mexico respects the rights of people under its own laws or to step aside and allow some other nation to do it.

COLLEGES AND COMMUNITIES.

Medieval quarrels of town and gown are over, and the university of today must justify itself in the eyes of the public or suffer. Announcement that H. J. Smith, shy but distinguished news editor of the Daily News, has been appointed assistant to the president of the University of Chicago bears out this tendency. First, he will make the university aware of the true public. Second, he will make the public aware of the true university. For the schools are no longer a refuge and release from public responsibility. They are a functional part of the community that supports them. And Chicago university is not exempt.

The tendency has its dangers. It leads to a delicate crisis in academic point of view that has not yet been answered. Though the public should indeed sit in invisibly at every meeting of the trustees and in every executive council, the mob mind of the great metropolis, the hurrah of every passing fad and sentimentalism must be resisted. For mass opinion is the greatest of tyrants. It is easily manipulated. It can destroy academic freedom.

Mr. Smith's job is a difficult one. If we know him rightly, he will not play to the biggest noise in his environment. He will reach for that deeper stratum of public opinion that is sound and fundamentally liberal. On that more stable element in every man's belief must colleges be built.

THE CAMPAIGN SPEAKER.

The most curious feature of national campaigns is the campaign orator. We do not refer to the known public men who take to the stump in the cause of their party, but to the weird army of nobodies who are employed by the speakers' bureaus to address and impress the electorate. This army springs up from nowhere and its pay, though modest per capita, must come to quite a sum in the total. It is largely composed of superannuated lawyers, second rate lecturers, callow or aspiring young men, anxious to practice the art of speaking or to demonstrate to the world their ability to set the prairies afire.

We should say that if any expenditure could endure the fierce white light of publicity it is this. So far as we can see, it is almost wholly altruistic and eleemosynary. No same mind, especially that of the hard boiled gentlemen who run party affairs, can possibly suspect these speakers of turning a single erring voter into the true path. There cannot be the slightest expectation that a man who can barely earn a living at his vocation, but whose friends have got him a place on the campaign speakers' list, is going to carry voters off their feet. There cannot be the slightest expectation that some youngster's pert discussion of public questions is going to impress adult men and women, even with the emotional aid of a campaign quartet. No, whether dodo or gosling, they represent the kindly impulse which runs warmly through our professional politics, and the money spent on them is pretty much thrown away.

Far be it from us to chill that impulse and yet we have often wondered if a more judicious use of the funds employed in this way would not be justified. As charity we may applaud it; but it is not an intelligent and faithful use of the party funds. Two notable champions of economy and efficiency head the Republican ticket; perhaps that will have an effect upon the campaign management. If it does men will be carefully selected to speak in this campaign. They will be men who are active leaders, not have-beens or never-have-beens. They will be men who have the confidence of neighbors and associates or can command it by the vigor and soundness of their speaking.

Our guess would be that an intelligent choice of speakers would have an appreciable effect upon public opinion. Certainly there is a clear need for sincere, forceful, and well reasoned discussion of the problems about which we the people are troubled these days. The loose talker, the extremist who accuses without proof, who promises without sense or conscience, has had too much prominence of late and it is well to answer him. Straight talk backed by honest thinking is going to count in this campaign, as it always will. Let's have it.

KEEP OUR HISTORIC NAMES.

Charles H. Wacker, head of the Chicago Plan commission, deserves honor, but we are not sure that Wacker drive for the new South Water street is the best way to honor him. Old names in Chicago are too few, and the descriptive homeliness of South Water street is a line of color in the city's terminology that we can ill afford to lose. It recalls the early village, the slow stream, and the prairie where wild onions grew, and that is worth remembering.

"When the city was only a village," says Thomas A. Smyth, former president of the sanitary district, "South and North Water streets were its main streets. These names are intertwined with Chicago's development and, while I feel that Mr. Wacker should be honored, I favor naming a park or playground after him, and leaving the name of South Water street unchanged."

Mr. Smyth is right. There are new parks and playgrounds that carry no tradition in them that could better bear Mr. Wacker's name. Or a bronze memorial to him might well be placed at the head of the new South Water drive. But to change old names for new ones, none too euphonious, that is different.

And while we are discussing the honoring of Mr. Wacker, is it not astonishing that we hear no mention of the name of Daniel H. Burnham? It was Burnham who not only created the Chicago plan, in the true sense of conceiving the great idea and directing its design, but also launched it largely through his great personal influence. Burnham is one of the greatest figures in our city's history. He is much more. He has been called the father of city planning and his influence has spread throughout the world. While the council is distributing honors it might give a little more consideration to the subject.

The Other Side

THE SAME OLD KEYNOTE.

[Milwaukee Journal.]

Senator Henry Cabot Lodge, veteran keynote speaker, sat among the delegates at the Republican convention this year. The old guard leaders, we are told, have been pushed aside, it is a "new deal." Yet if we were not advised that Congressman Burton gave the opening address, we should have thought Senator Lodge was speaking. It was only a different voice speaking the old guard doctrine. Nothing fundamental that Mr. Burton said could not just as well have been spoken by Lodge—this year, last year, next year.

No spark of inspiration appears in the Burton address. There is nothing to lift the enthusiasm of men. Mr. Burton might well have been chairman of a board of directors making his annual report to stockholders. For the old guard conceives of party and government as a means of enriching the favored. And so Mr. Burton boasts of what has been done for industry, for the great accumulations of capital by the old guard's price fixing tariff.

With the foxiness characteristic of Lodge in other convention days, Mr. Burton appropriates credit for the packers' bill to protect the rights of stock raisers and legislation to curb grain speculation—measures put through by the "farm bloc" so stubbornly resisted by party men in good standing. And a few paragraphs on he denounces the bloc kind of legislation to which the farmers are indebted for even this attention. This ever has been the way of the old guard.

Loans have been made to the farmers, which puts them deeper into debt. They have had their "emergency tariff," too, on grain—and falling wheat prices, with bankruptcy. No hope for farmers is offered for the future. No offer made to restore farm prices to a parity with the prices of the things the farmer must buy by removing the tariff inflation from industry.

So the chairman of the new board of old guard directors spoke. And in the ears of men who must meet the future will ring this sentiment from a bit of poetry spoken by Congressman Burton in reference to those who criticise, but now with another implication:

"O that there might 'mongst
Propagandists be
A duty on hypocrisy,
A tax on humbug,
An impost on dreary platitudes."

How to Keep Well. By Dr. W. A. Evans.

Questions pertinent to hygiene, sanitation, and prevention of disease, if matters of general interest, will be answered in this column. Where space will not permit, or the subject is not suitable, letters will be personally answered, subject to proper limitations, and where a stamped, addressed envelope is inclosed. Dr. Evans will not make a diagnosis or prescribe for individual diseases. Requests for such service cannot be answered.

[Copyright: 1924: By Dr. W. A. Evans.]

HOW HYGIENE HELPS US.

DR. RENE SAND estimates that if every one lived normally the average span of human life would be increased ten years and the number of sick people and invalids would decrease by one-third. He made this statement in a radio talk which he gave from the headquarters of the International Red Cross federation in Brussels. In this talk he told of a scene given in a theater in Paris last winter.

A woman was making all sorts of jealous accusations against another woman, her friend. When she halted for breath, in the midst of a paroxysm of anger, her friend quietly said: "My dear, you must be neglecting your hygiene." The quiet humor of the remark always brought down the house. Its good sense was entitled to a hand.

A big firm had tennis courts built on the factory grounds. Some of these were set aside for use by the administrative staff. Playing tennis was almost made obligatory on the administrative staff. The owner explained: "When my chiefs don't play tennis, they are unbearable."

Health is an aid to good temper. Hygiene is merely the art of right living. It talks common sense. It tells us to be clean, to breathe fresh air, and, consequently, to keep one's windows open as far as possible day and night, to take open air exercise, and to avoid all excesses.

Dr. Sand especially stressed the need of plenty of sleep at regular hours for children. He says it is not at all rare to see children coming back from the movies at 11 o'clock at night, fast asleep in their parents' arms. Such children are apt to sleep poorly and have night terrors. In the morning, instead of being fresh and sweet tempered, they begin the day by grumbling. Their cheeks get pale and thin, and then they are dosed with cod liver oil, instead of being put to bed early, fed reasonably, and made to sleep with their windows open.

Dr. Sand lives in Belgium, and he was very active during the world war. He especially admired the physique and bodily tone of the Canadian troops. "After the armistice, we saw the Canadian regiments. Do you remember what fine fellows they were? Why are not we all like that? Because we live sedentary lives. We shut ourselves in and we become mollycoddles."

He was speaking to Belgians. He told them that New Zealand had the same number of people as Belgium did, but the number of deaths per year was only half that of Belgium. This he attributed to the better hygiene of the New Zealanders.

WHERE SUGAR COMES FROM.

S. E. T. writes:

1. In diabetes, where does the sugar in the blood come from?
2. Where does sugar in the urine come from?
3. Does it come from eating foods, vegetables, meats, and fruits in their natural state?
4. Does it come from eating too much artificial sugar?

REPLY:

1. From the food. Some excess of sugar is stored in the liver and muscles in one form or another, and this may find its way back into the blood.
2. From the blood. The kidney tries to keep the blood sugar down to normal by throwing the excess into the urine.
3. If by natural food you mean raw food, there is no great difference between the harm done a diabetic by eating his starchy food one way rather than the other. On the one hand, in cooking, some of the starch and sugar is dissolved out and thrown away with the cooking water. On the other, in cooking, some cellulose, near cellulose and raw starch is converted into soluble starch or sugar, and thereby available for use in the body.
4. That is one of the causes. It makes no great difference whether the sugar has been refined or is eaten unrefined; has been made into candy or exists as sirup, is an ingredient of a food mixture, or is in the form of starch.

CONSUMPTION! DON'T WASTE TIME!

A. W. G. writes: I have had a severe cold on my chest and have been under the doctor's care, but don't feel much better. I have been rubbing my chest with all kinds of liniments, but it has done no good, so a friend of mine advised me to take pure Italian olive oil. Now I am spitting up little pieces of blood. I was advised to take it inwardly. Do you think that is bringing up the blood? Is rubbing with oil good? How often should I take it and when—before or after meals?

REPLY:

The probability is that you have consumption. You have already wasted a lot of time and endangered your family, while you rubbed liniments and oils on your chest.

Have a thorough examination and diagnosis. It is all right to take olive oil—say a tablespoonful after each meal, or with each meal if you like it.

But if you waste time on that treatment to the exclusion of other things—the scrap heap for you.

And maybe also for some of your friends.

FRIEND OF THE PEOPLE

Letters to this department must be signed with names and addresses of the writers.

IS HE DIVORCED.

Chicago, June 15.—[To the Legal Friend of the People.]—A dear girl friend of mine is engaged to a married man who says he is divorced. I would like to investigate if it is true that he is divorced so that I could save her before it is too late, but how can I go about it?

M. A. C.

If you know where he has resided you should inquire of the clerks of the courts of divorce jurisdictions there. If you do not have this information you will have to persuade the girl to insist that the man show a copy of divorce decree or refer you to the proper court and give you the date.

TRIBUNE LAW DEPARTMENT.

DOG IS PROPERTY.

Chicago, June 10.—[To the Legal Friend of the People.]—Is there any law in Chicago protecting the ownership of a dog? In this district where honesty is as much known as amongste Indians, many have one or two licensed or unlicensed dogs. In spite of this, some party, trying to keep a young canine for his children, saw four different ones disappear at divers times from his yard, the last one being especially a very gentle and noiseless young collie. J. D.

Yes, there is. Larceny of a dog is just as punishable as the theft of any other piece of property.

TRIBUNE LAW DEPARTMENT.

CHILDREN BROKE WINDOWS.

Chicago, June 16. — [To the Legal Friend of the People.]—Recently some youngsters in the neighborhood broke a window in a vacant house while playing ball. One boy entered through this window and opened up another window off the porch so that the other boys could get in. While in this house they have done considerable amount of damage to the woodwork, etc. What I would like to know, and to settle a dispute is, are the parents of these children liable for the damage done? Can they be sued for damages? A. R. C.

No, the parents are not liable.

TRIBUNE LAW DEPARTMENT.

BANKRUPTCY.

Chicago, June 3.—[To the Legal Friend of the People.]—1. If a person has no financial means other than a small salary is it necessary for him to resort to bankruptcy to prevent garnishment of it by a party holding an unjust but probably a lawful claim?

2. Is there such a resource as the "pauper's oath," and if so what must one do to take it?

3. Must suit be filed and judgment awarded before salary is subject to garnishment? J. A. B.

1. Yes, except that $15 a week is exempt to the head of a family.
2. No.
3. Yes. TRIBUNE LAW DEPARTMENT.

FROM THE TRIBUNE'S COLUMNS

60 YEARS AGO TODAY

JUNE 21, 1864.

WASHINGTON.—A severe engagement took place on the Union left in front of Petersburg, Va., when an attempt was made to carry the remaining earthworks on that part of the Union line, but they proved too strong for successful assaults. Capt. Cutts, a brother of Mrs. Stephen A. Douglas, was killed. Union guns now command the bridge over the Appomattox at Pefersburg. The Union losses during the last two days are 8,000 killed and wounded.

NEW YORK.—The Commercial says that a private dispatch from Washington states that the enemy yesterday captured an entire division from Burnside.

CAIRO.—A report from Col. George B. Hodge commanding the 119th Illinois says the regiment's total loss at the battle of "Brice's Crossroads," near Baldwin, Miss., on June 10, was 126 killed, wounded, and missing. This includes one officer killed and four missing.

CHICAGO.—The thanks of the boys in THE TRIBUNE office are due to Peter Gleason for a beautifully mingled decoction of water, strawberries, pineapple, and—well—something else that tasted delicious.

CHICAGO.—The Rev. Miner Raymond of Wilbraham academy, Massachusetts, has been elected to succeed Dr. Dempster, deceased, in the chair of systematic theology in the Garrett Biblical institute in Evanston.

25 YEARS AGO TODAY

JUNE 21, 1899.

CLEVELAND, O.—The Standard Oil company is to abandon Ohio, and Cleveland, which has been its principal distributing point, will become a mere branch office after July, when it moves its general offices to New York City.

LONDON.—News from South Africa is more disquieting. The Boers are drilling in both the Transvaal and the Orange Free State. Even near Kimberley it is reported the Dutch are drilling, preparing to assist the Boers if war comes.

AUSTIN, Tex.—Gov. Sayers of Texas has received assurance from many governors that they will attend a conference in St. Louis in September at which steps will be taken to blot out all trusts in the country.

DETROIT, Mich.—Moses Fowler Chase, 21, of Lafayette, Ind., said to be mentally incompetent and worth nearly $1,000,000, was abducted from the Hotel Cadillac. He was en route to his home, accompanied by his father, Frederick Chase, a lawyer. A carriage rushed him from the hotel to a Cleveland boat, which he was seen to board in company with an aunt, to whom his fortune, it is said, reverts in case of his death.

CHICAGO.—Miss Leita Dorothy Stouffer and the Rev. Clayton S. Cooper of Lynn, Mass., were married. In Evanston, Miss Ruth Maria Green became the bride of Joseph F. Pierson.

10 YEARS AGO TODAY

JUNE 21, 1914.

VIENNA.—A biplane struck a dirigible balloon 1,500 feet in the air during army maneuvers. The balloon exploded and burst into flames. Seven men on the dirigible and two on the aeroplane perished.

LONDON.—Male advocates of women's suffrage were ducked in a nearby lake when they heckled David Lloyd George, chancellor of the exchequer, during a speech. Women disturbers were chased off the ground.

TORREON.—Five thousand federals were routed with heavy losses in a battle with the rebels at Zacatecas.

NEW YORK.—Jesse Root Grant, son of the former President, was sued by his wife, Elizabeth Chapman Grant, for support. She charges he has refused to contribute to her support most of the time since 1902.

CHICAGO.—The Indiana Society of Chicago went to Michigan City on the steamer United States for an invasion of the Hoosier state. President George T. Buckingham was in charge and a jolly time was had by all. On the way back their ship ran into the Helen O., a twenty-five foot pleasure craft, and cut it in two, but none was hurt.

CHICAGO.—Edward Tilden, the packer, celebrated his fifty-ninth birthday at his old home town, Lake Delavan, Wis. Nearly all the county turned out to the picnic which was attended by 10,000 children.

A LINE O' TYPE OR TWO

How to the Line, let the quips fall where they may.

SONG.

In Allah's house I have a room,
A little room have I;
And I can watch His garden bloom,
And gaze upon the sky.

And I can hear His choristers
That sing on every bough;
And I among His worshipers
Learn what to praise, and how.

And I can look upon the great
And still contented be—
My little room above His gate
Is paradise to me.

LAURA BLACKBURN.

"SWAT THE DEMAGOGUE!" says Charley. Well, we would just love to, but who is a demagogue? If we ask Charley he might say that Battling Bob was a demagogue, and if we ask Robert—well, we wouldn't be surprised a single bit if Battling Bob said that a demagogue was one who lived in Evanston and smoked an air-cooled pipe and worked in a bank and was running for a certain office on a certain ticket. So how can we swat a demagogue if everybody has such different ideas of what a demagogue is? What to do?

Thou Canst Not Calm a Blank Verse Poet With a Comma.

Line o' Type: If people would only pause a second after the word *won* in the last line of Kipling's quatrain (yes, *quatrain*, that's right, isn't it?) I don't see how they could fail to see the beauty of the lines same as you do. Why not a comma after *won*—to calm the blank-verse poets?

E. B. L.

He Heard the South African Wart Hog Tell the Ibex That McAdoo Would Be Nominated.

Rhl: Why all the unnecessary worry about what the farmer said to the camel? How about the hyena? He keeps laughing and laughing. What's the joke? SHIMSHIN.

"IT'S McADOO OR SMITH," was the message from New York yesterday. McAdoo claims the railroad men, but look at the Chicago City Directory; why, there's enough Smiths right in this town to elect Al, not counting the rest of the family scattered over the country.

My Kansas.

R. H. L.: Poor Mrs. G.! Pitiable woman! Forty years in Kansas, and she has never seen beyond the grinding work, the scorching winds, and the disappointments! I, too, have known all that. But I have forgotten it the instant I topped the hill and visioned the valley of the Ninnescah. I have forgotten it misty spring mornings when the south wind freighted the haunting fragrance of wild plum blossoms up the valley. I have forgotten it when the cornfields, stretching away to the south, flaunted their silver pennons in the sunlight and the cloth of gold of wheat fields swayed in the grip of the siroccos. Ah Kansas, my Kansas!

JAYHAWKER.

MAYOR DEVER is talked of down New York way for first place. Well, your honor, don't get too excited about it to forget while you are in New York to take a ride in the subway. A wonderful thing the subway; dug right under the ground and everything and trains go scooting along without having to worry about traffic. Take a look at 'em, your honor.

Very Well, We Will. 'Rah, 'Rah, 'Rah, 'Rah, 'Rah, 'Rah, 'Rah, 'Rah, 'Rah.

R. H. L.: You last-lined "'Rah for Cal" t'other day. Work fast, my boy, and 'rah while the 'rahing is good. Wait until the 4th of November, old top, and see what the postal workers, the American Legion, the civil war vets, and the railroad brotherhoods do to that bird. Nineteen times has he been elected to various offices, but watch him stub his toes next fall. Do your 'rahing now.

LHR.

THE DEMOCRATS have been thrown into terrific confusion because Charley Dawes' pipe is sweeping everything before it. There is only one thing for the Democrats to do. What? Listen! Nominate Alfred C. Pipe of the railway mail service, who lives at 329 North Lockwood avenue. 'Rah! Alfred C. Pipe for President! 'Rah, 'rah.

We Will Now Gather Together All That Was Mortal of Allen of Austin.

RHL: To those in whom servile thought bows before the majesty of emotion, to those who are accustomed to dampen the aridity of the vast desert of life with the twopenny sprinkling can of romance, to those who disdain the full purple grape for the swift mystery of man-made struggles and subterfuges, to these Sabatini, the supreme romancer, is indeed a godsend. But Allen of Austin is young yet. He will learn. He will learn that one speaks of Nietzsche and Stirner among the intelligentsia, that one reads Conrad for starry cadences, that D. H. Lawrence and Maxwell Bodenheim bring uncommon wisdom, that erudition is found in Chrestien de Troyes and Voltaire, that one commands attention who speaks of Bernardin de St. Pierre, Le Malade Imaginaire, Jean Christophe, Sanine and James Stephens. But one never mentions Sabatini. I would not exchange one paragraph of the epic beauty of Lafcadio Hearn's "Chita" for all the romances Sabatini has written or will write. WALLY FROM PEORIA.

EDSEL FORD is going to build a two million dollar home down in Maine. Now, you see, adding his own little savings to the bonus the government gives him, Edsel is going to have a nice little place of his own.

The Psychiatrists Will Get You, Dearie, If You Don't Watch Out.

R. H. L.: Tell that Morris chair warming, pipe dreaming, imitation of Flo Z., Mel-O'D, to take his old walk out on Green Bay trail and I'll meet him coming around the bend. Maybe I wouldn't live up to his dreams—but at least I'd have a chance to lam him with my cold chisel. CHERIE.

WE MUST call the Courier-Dispatch and Times Democrat of Pawnee, Oklahoma, sharply to order. Brother, when you clip an item from a contemporary publication you should give proper credit. You have a very lengthy and solemn editorial entitled, "Listen to the Voice of the Prairie Dog," based on a paragraph concluding with the thrilling words "Burp, Burp, Burp." And after the quotation are the words *Chicago Tribune*. Brother, that quotation was taken word for word from the Line o' Type. It is unfair of you to credit it to another publication.

CONTEMPORANEOUS TEMPERAMENT.

We don't object to blank verse,
It has beauty, rhythm, sway,
And free verse isn't really dead
If read the proper way . . .
There's some we might call stray verse,
That knows not where it goes—
It flits from rhyme to blank or free,
And then falls back to prose.
We like good verse that's heavy,
We enjoy good verse that's light . . .
But we really hate the bare verse
That some modern poets write.

WEST AFRICAN LIZZIE.

"AND THERE'S a nice youngster of excellent pith.—Fate tried to conceal him by naming him Smith; but he shouted a shout for light wines and beer,—and delighted Democracy answered, "Here, here!" R. H. L.

WHEN WORDS FAIL YUH

VOICE OF THE PEOPLE

Writers should confine themselves to 200 or 300 words. Give full names and addresses. No manuscripts can be returned. Address Voice of the People, The Tribune.

HEADLIGHT CONTROL.

Chicago, June 17.—I have just returned from an automobile trip on which I saw a serious accident which may result fatally. The accident was caused by the headlight glare of an approaching car which made it impossible for the driver of the other car to see a turn in the road with the result that his automobile left the pavement, turning upside down as the result of an eight foot drop, yet it was perfectly legal in the state in which this accident occurred for the oncoming car to have the headlights on. Of course in Illinois headlights must be turned off at the approach of an oncoming car, but practically every state has a different law on the subject, and as I have been thinking over this terrible confusion relative to headlight conditions in this country I believe that there is only one solution for the whole mess which is causing the loss of lives, undoubtedly every night, and that solution is to direct the beam of a spotlight—which should be located at the right hand of the driver—on the right hand edge of the road, about twenty-five, thirty or forty feet in advance of the driver. How simple that solution is, yet, how many lives would be saved if it was only compulsory to do this. I tell you in night driving I dread the ordeal of passing a car that has no spotlight on the right hand road edge, because I am taking the lives of myself and occupants of the car into danger when I pass such a vehicle whose driver does not know how far to the right he can go without going over the edge, and even though by means of the light from the spotlight I am able to keep to the very road edge and see where I am driving, the oncoming car cannot.

There ought to be some legislation compelling the use of an auxiliary light controlled by the driver's hand, that will not blind the oncoming vehicle, but will allow the drivers to see ahead.

W. W. GARRISON.

FOR WACKER WAY.

Chicago, June 18.—Why not do it right? Call it not "Wacker drive," but "Wacker way"! It is more euphonious, alliterative, classical, and distinguished. Also the street is a bit short to be designated a "drive," is it not? "Wacker way," like the ancient Roman Appian way, would call up images of our new river skyline and promenade as a thing of beauty and impressiveness—good art and good advertising.

JOHN IRVING PEARCE JR.

"THE TIME IS RIPE."

Evanston, Ill., June 12.—The platform of the Republican party presents a short plank in regard to labor. True to President Coolidge and his advisers, it is general and evasive in tone, and might easily be interpreted by any one to suit himself. It means little or nothing to labor.

The Grand Old Party has fallen into the grip of monopoly and its vital parts are well nigh consumed by this monster who has waxed strong and savage since it was first cradled, under a more innocent name, in the Republican strong arms. Postoffice employes, therefore, must not be altogether surprised by the President's veto of their increased salary bill, nor by the failure of congress to pass the bill over that veto. The party is denying its faithful and capable employes a decent living wage, although it demands of them the most exacting and strenuous service. At the same time this party, by reducing the taxes on great surplus wealth, is helping the multimillionaires to increase their millions out of all proportion to the spirit of our democracy. It is also protecting the barons who play solitaire with our great natural resources and thereby hold rightful public money in their private pockets. O, economy! How many sins are committed in thy name!

The time is ripe for the advent of Robert M. La Follette. His sincerity and clearness of purpose, his incorruptible integrity, his unfailing sympathy and service for the people, throughout many years, cannot be assailed except by those who fear the light of truth and justice which radiates his name.

E. J. GREEN.

AN ANSWER TO S. M. FELTON.

Grand Rapids, Mich., June 15.—Replying to S. M. Felton's letter published on the 15th, beg to state that his figures sound beautiful, and no doubt we all should feel happy to pay the surtax to help carry the dead weight. I would like to know if, before this surtax went into effect, the dead weight was more or less than today. I have been a rider on Pullmans consistently for nine years and have heard many conversations relative to it. The one that stands more clearly in my mind and most talked of is that there would be a great deal more persons riding in Pullmans if the surtax were off. Many traveling men used to make it their business to make sleeper jumps, rather than pay the hotels $3.50 to $4.00 per night. But now when the sleeper costs $3.75 at the lowest—why not get to the next town and get a real bed? Then again, the number using the Pullman for day rides has been cut on account of having to pay 75 cents to $2.00 instead of 50 cents to $1.25. Day by day these little costs mount up and one must make an effort to keep expenses down and sales up these days to come out with one's head above the water. LOUIS LYONS.

IF MEN WORE COLORED B. V. D.'S!

Chicago, June 16.—In answer to my reply to H. A. C., who says, "Why don't men do something to purify their own sex?" one 50 year old Dot Ray comes along and says, "It's about time for women to tear off the seven veils." From what my young eyes tell me, at least six veils have been torn off long ago. I say leave on the seventh veil and have it double. What's this world coming to anyway? If mothers would give their 15 and 16 year old daughters a good sound lecture and use the good old strap on them they would be quite willing to leave on the seven veils in addition to putting on a suitable garment. Then we could expect a better world morality. The men, too, would be able to help, because being removed. If men would get out on the streets wearing colored B. V. D.'s Dot would be the first woman to faint and make a howl about the naked men. I am quite willing to take all the blame. I admitted we young men are weak, but I at least wear an iron suit over my veil; not an X-ray suit, either.

As far as anemic women are concerned, you will find that after the removal of all the drug store paint the present day girl is just as anemic as the girl in grandmother's day. Medical science tells us that the girl of grandmother's day was healthier and lived longer than the girl of today. I still hold that the dress and actions of a girl on the street have a lot to do with the morals of the young man. I stated that we still have a few of the real girls left. Do I must be one of them. "SAILOR."

AHHHHHHH!

Chicago, June 17.—I'd like to know what is the matter with all these men who are always "panning" the girls who use powder and rouge. They ought to be used to it by this time, and seeing as they don't get any results by talking about it (just talking, you know), why don't they quit? It really was amusing to listen to them at first, but it grows monotonous. They seem to forget that all their blustering about the styles that women affect is ancient history. Ahhhhhhhh! Pardon my yawns.

SNOWBALL.

OUR VILLAGE DERBY SWEEP

[Punch, Copyright.]

First Worthy (drawing numbers from hat): "Seven-and-a-quarter. Who's there a seven-and-a-quarter?"

Second Worthy: "Nay, Jarge. That's nobbut the label wi' the show me 'at."

BOOKS

LINCOLN PARK ROADS TO BREAK NECK OF BOTTLE

Bridge to Hasten Wider Lake Shore Drive.

BY OSCAR HEWITT.

The Lincoln park commissioners are building a three arch concrete bridge connecting Simmons island with the newly made golf land to the north.

Behind that commonplace announcement of the expenditure of about $300,000 lies the fact that the commissioners will give, in effect, a new driveway through Lincoln park, between Diversey boulevard and North avenue.

Hastens Another Boon.

This improvement in turn will hasten the widening and improvement of the Lake Shore drive between North avenue and Oak street. This bottle neck will become so congested that the property owners and the commissioners will have to agree on a plan of widening, and proceed with the work.

Announcement has been made more than once that the property owners have agreed, but there still appears to be some hitch.

The bech drive along the sea wall in Lincoln park has been in use for many years between North avenue and Fullerton avenue. Last year a bridge was built connecting it with the south end of Simmons island. The new bridge now under construction is at the north end of the island, and a roadway across the length of the island is to be paved. Both of these improvements are to be finished this year, as is a pavement northward through the golf course, which bends westward into the so-called Lake Shore drive in the park. A little farther north and the double part of Sheridan road starts and runs from Belmont avenue to Byron street.

Gives Added Facilities.

The result of these improvements gives an extended utility to the beach drive, which will relieve the Lake Shore and the Stockton drives through the park, in the opinion of the commissioners.

It is more probable, however, that the improvements will attract more fast moving traffic through the park, with the result that the bottle neck shore drive between North avenue and Oak street will be so jammed with vehicles that this stretch will have to be widened next year.

This congestion of the Lake Shore drive between North avenue and Oak street probably will be made still worse by the widening of Clark street between North avenue and Center street.

President Sloan of the board of local improvements yesterday ordered the engineers to prepare and submit detailed estimates of the cost.

This widening is to be effected by shaving a strip off the west side of Lincoln park. The broadened street will collect more vehicles to use the bottle neck of the Lake Shore drive.

Start Million Dollar Bridge.

Actual work was begun yesterday on the construction of the new $1,300,000 bascule bridge spanning the drainage canal at South Cicero avenue, according to an announcement at the offices of the sanitary district. The new bridge is a unit in the sanitary district's $4,700,000 bridge program.

Construction of the new bridge will affect the stockyards and Central Manufacturing district.

A total of 100 bridges are now operated by the sanitary district in Chicago and vicinity, a recent statement declared.

MELLON TO TAKE STAND TUESDAY IN MEANS TRIAL

New York, June 20.—Gaston B. Means, former agent of the department of justice, taking the witness stand in his own behalf at his trial with Elmer W. Jarnecke, his secretary, on charges of conspiracy to violate the prohibition act testified today that Secretary Mellon attempted to prevent the prosecution of Prohibition Agent Hawker, one of three agents implicated in the withdrawal of $1,000,000 worth of whisky from the Guggenheim distillery in Pittsburgh in 1922.

Over the vigorous objection of Prosecutor Todd the accusation of Means was allowed to stand. Thomas W. Felder, his counsel, insisted that Means' investigation of this liquor scandal not only resulted in his dismissal as a department of justice agent, but also inspired the charges of conspiracy against him.

Secretary Mellon and his secretary, Arthur Sixsmith, were subpoenaed to appear at the trial in federal court next Tuesday. They will testify then, Washington dispatches said.

The government rested its case shortly after the resumption of the trial today. Much of the testimony has purported to show that Means had capitalized his influence with government officials to swindle Chicago brewers and others.

After the government rested Mr. Felder moved for dismissal of the indictments. The motions were denied by Judge Wolverton.

FOREMAN URGES 1,500 MORE MEN FOR ILLINOIS N. G.

Maj. Gen. Milton J. Foreman, commanding officer of the 33d division, Illinois National Guard, yesterday urged 250 officers attending the convention to increase the guard to 11,000 by the addition of 1,500 men before fall.

The Illinois guards, formerly ranking as the fourteenth in strength among the states, has risen near the top in the last year and by autumn should rank as third in the country, he said.

Gen. Carlos E. Black called attention to bills passed by the recent congress which will immediately become effective and benefit the Illinois guard.

Col. A. L. Culbertson, commanding the 130th infantry, was elected president for the coming year; Col. T. S. Hammond, 124th field artillery; Col. Francis M. Allen, commanding the 131st infantry, and Capt. A. E. Evers, commandant, U. S. N. were elected vice presidents; R. Myrhrman, treasurer, and Capt. L. B. Boylan, secretary.

It's Terribly Serious, This Novel by Poole

By Fanny Butcher.

Ernest Poole is what we might call one of our deadly serious novelists.

Ernest Poole.

His books are always statements of beliefs, his own or society's or the governing minority's or the lone man's; they are always tracts for some idea. His latest novel, "The Avalanche," is not unlike the others. Its thesis is that a scientist should be let alone to work his theories out without the pressure of publicity, or that the classes shouldn't mix, or that the cure of nervous disorders by means of mental treatments is a fact, or that there is much more in the world of the mind than we dream of.

You see, his story is about so many things that if it were written by anybody else it would seem just a story; but Mr. Poole seems literarily incapable of writing something that seems just a story. His work must always seem like preachment. That is due, probably, to the fact that he belongs to the school of novelists that corresponds to the old hardshell school of religionists—anything amusing is light minded and therefore taboo. The result that Mr. Poole obtains is something impressive, but not a transcript of life.

The characters in "The Avalanche," for instance, all seem perfectly human and understandable creatures in retrospect, but while you are reading about them they lack the spark of life which makes of the lay figures in the purely technical creation of a novel the breathing beings which we pass every day on the street.

It is a perfectly common phenomenon to feel so deeply acquainted with a character or a group of characters in a book that they seem much more real to you than the crowd which jostles you on State street. It is another perfectly common phenomenon to be so drawn to a strange character in a book that he or she takes you away from the crowd on the corner of Madison and Michigan. None of us would deny either of those experiences. None of us would go on reading novels if they weren't always possible joys hidden between boards. All of the really great novels have either or both of those qualities. Mr. Poole's haven't. They are workmanlike pieces of fiction. They are written by a man who thinks as well as writes. But they lack humanness.

The situation in "The Avalanche" is a perfectly possible and understandable one—the marriage of a young, eager neurologist, a scientist, to a girl who has lived her life through publicity—the kind of publicity which has made Society lately. Her ambition and her love combine to make a great success of her brilliant young husband. She uses the weapons she has always used and found adequate. Her husband hates the notoriety, grows more and more fagged, but never less in love, and in a crisis, both of their divergent ways of life triumph over their love.

The theme is a very good one and a modern one. There isn't any apparent reason why Mr. Poole shouldn't have made a convincing and gripping transcript of life. But he hasn't and that's an end to it.

He has written an arraignment of something, we're not exactly certain of what. As a novel it is interesting enough, and certainly far out of the class of the Flora-and-dumb-dora school. It is a serious novel—a terribly serious one—which somehow just misses being memorable.

The Middle West.

While half the world—it seems—is dashing off to Europe for the exposition and the Olympic games and a summer in rural England and a month at Carlsbad and whatever, there is still our own, our native land, and especially the much talked of Middle West, to be explored by some of us. John T. Faris has written a book called "Seeing the Middle West," which tells us more about our country than we dreamed of. It should be accepted as a consolation prize by the nontravelers to foreign parts.

CONFESSIONS

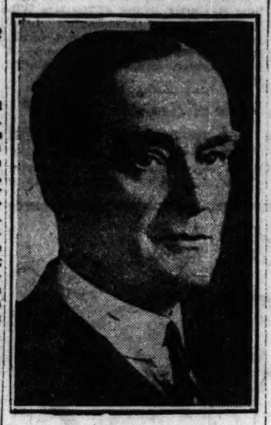

Archibald Marshall is one of the literary enthusiasms of Chicago. Ever since William Lyon Phelps lectured about him a few years ago at the University of Chicago and called him one of the greatest living novelists, or something to that effect, there has been a Marshall cult here. He has lately begun a new series. "Anthony Dare" and "The Education of Anthony Dare" are out, and this fall there is promised "Anthony Dare's Progress." You will all be interested, I know, in his reply to my question about what book he would rather have written than any other. He says:

Dear Miss Butcher: Your question is not so easy as it looks. It must be a book of the kind that I feel I could have written if I were still myself, but with powers increased and perceptions enhanced to the point of genius. I have thought it over and come to the conclusion, rather unexpected to myself, that under those conditions I wish I had written "The Ring and the Book." But of course, if I had been able to, I should have written something quite different. Believe me,

Sincerely yours,

Archibald Marshall.

Harper's 3 Prizes for Short Stories Are Won by Women

The winners of the first of the four $2,500 short story contests which Harper's Magazine has for this year have been announced. Oddly enough, all three of them are women. Alice Brown won the first prize with "The Girl in the Tree," which will be published in the August number of the magazine. Lisa Ysays Tarleau won the second prize of $750 with "Loutre," and Margaret Culkin Banning the third prize of $500 with "Women Come to Judgment." There were more than 3,000 stories submitted and the ones which showed any promise whatever were set up in type, without the authors' names and given to the judges, Meredith Nicholson, Zona Gale, and Bliss Perry. Thus it was impossible for the judges to know whether the work was that of old hands at the short story game or new ones. It happens that all of the three prize winners are experienced short story writers. Miss Brown is one of the best known of American women writers. Mrs. Tarleau has published a volume of essays and contributes stories to the Atlantic Monthly. Mrs. Banning has written many novels and short stories. The first of the series of four contests closed on March 31. The second, with the same prizes, will close on June 30, the third on Sept. 30, and the fourth on Dec. 31.

Smuggling.

"Smugglers and Smuggling" by A. Hyatt Verrill gives a complete history of what used to be a profession. In it he tells about the puritanical New Englanders who, during the civil war, made fortunes by running contraband cargoes of Negroes to be sold into slavery in the West Indies the while they were ostensibly fanatical advocates of emancipation. He tells about how one smuggler used the dead bodies of his alleged relatives in his highly successful business. How a smuggler saved England from invasion is one story of the many, and how the trade, commerce and very existence of the American colonies was once dependent upon smuggling. He brings his history up to date for he tells about the present rum running fleet from Long Island to Cape Cod, a fleet which, despite denials, is actually existent and in operation, he says, for he has visited it.

"Country People" Is Dull, Though Acme of Realism

"Country People" is the first novel of a young woman whose work has drawn such high praise from H. L. Mencken as "I regard Ruth Suckow as the most promising young writer of fiction, man or woman, now visibly at work in America." With that blast of the critical horn to sound her coming, everyone has hastened to read "Country People."

RUTH SUCKOW.

The quality which Mr. Mencken praises is obvious in the book—a quality of utter truthfulness. It is a common trick and indulged in by the most skilled of the novelists—to stretch a point to make a point. It is an argued and arguable question in literature as in all art whether it is best to paint, or write, the naked or dull truth or to translate that truth into one's own lines or words.

If one is the kind who believes in absolute realism, Ruth Suckow comes as near to fulfilling an ideal as anyone could. "Country People" is about a group of dull, stodgy, grubbing farmers, not one of whom has been touched by external beauty. Miss Suckow is a consistent realist in that she writes purely objectively. The subtleties of the minds of her characters she leaves her readers to probe through an intimate, though not photograpic, record of their actions. I'd like to explain what I mean by intimate but not photographic. "Babbitt" for instance was both intimate and photographic objective writing, the most obvious example of that kind of writing that I can remember. There wasn't a moment of the life of Babbitt that you didn't watch. Everything he did was chronicled minutely, as if a moving camera had accompanied him day and night. But his mind was not photographed. You guessed at what was going on in his mind by the actions which made up his objective life. "Country People" has nothing of the minute recording of daily acts in it that made "Babbitt." It is done with swift, sharp strokes—a sketch merely, with none of the details filled in, and yet a sketch of absolute externalities intimate lines which skeletonize the whole picture.

When you finish "Country People" you have a sense of having watched the lives of a group of dull, stupid and dumb men and women, of having known them intimately, but not being, in any sense, their friends. Miss Suckow has so far succeeded in her method of utter truthfulness that you are no more drawn to this group of uninteresting grubbers than you would be drawn to them in life.

The only one of the group—the mother, who all of her life had been meek and self-effacing — you would like to have known, perhaps; but the others are in the most virulent sense of the word "country people," vegetables with roots in the soil. The contrast between "Country People" and "The Growth of the Soil," for instance, is most marked. In the Hamsun book the characters were, though equally dull and clodlike, so vivid, so appealing, so powerful that none of us who has read it can forget any phase of the novel. Hamsun was consistently interested in his characters, as humans, like himself. Miss Suckow is consistently interested in her characters as detached creatures, and not in any sense, as humans fundamentally like herself. That "Country People" is dull is undeniable. But that it is true is as obvious.

More Pollyanna.

What the ethics are in a case like this has not been decided by custom, for the situation sounds like a new one to me, but here it is. It is a well known fact that Eleanor H. Porter's "Pollyanna" made a fortune for every one concerned with it. The "glad" book became a gold mine. Mrs. Porter died in 1920. Since that time, it seems, her original publishers have been looking around for someone to wear the golden shoes which she left untenanted and they have found Harriet Lummis Smith who "in her studio in Philadelphia" to quote them, started to work and has written "Pollyanna of the Orange Blossoms." There is no way, I suppose of copyrighting a character, and Sir Harry Johnston has continued the capers of "Mrs. Warren's Daughter" and of the Dombeys, but somehow this seems like a quite different thing. Many unsuspecting readers will feel that they are getting another Pollyanna book. But come to think of it, what if they are? It couldn't go the original "glad book" much better for soppiness no matter what kind of sentimentality the mysterious Loomis person writes.

A Free Index.

The publishers of Mrs. Harriman's amusing "From Pinafore to Politics" beseech the forgiveness of the public for not including in the volume an index, and offer to send it to any one who owns the book and would like it. Address Henry Holt & Co., 19 West 44th street, New York City.

BEST SELLERS OF THE WEEK

FICTION.

"The Homemaker," by Dorothy Canfield.
"So Big," by Edna Ferber.
"For the Love of a Sinner," by Robert Gordon Anderson.
"How to Write Short Stories," by Ring Lardner.
"Pandora Lifts the Lid," by Don Marquis and Christopher Morley.
"The Pitiful Wife," by Storm Jameson.

NONFICTION.

"Ariel," by Andre Maurois.
"The Social Ladder," by Mrs. J. K. Van Rensselaer.
"The Failure," by Giovanni Papini.

AT THE PUBLIC LIBRARY.

"So Big," by Edna Ferber.
"Waste," by Robert Herrick.
"Heirs Apparent," by Sir Philip Gibbs.
"Ariel," by Andre Maurois.
"Footlights and Spotlights," by Otis Skinner.
"So You're Going to Paris!" by Clara E. Laughlin.

His Twenty-Fifth.

Thirty-five years ago Arthur Stringer's first writing was about a disastrous canoe trip. Today his latest is about the same subject—only different. "Empty Hands" starts with a wreck of a canoe but, as the bright boys say, believe us it doesn't end that way. "Empty Hands" is Mr. Stringer's twenty-fifth novel and he is, according to statistics, exactly fifty years old. Dr. George Parker Holden, the famous woodsman, insists that the rather startling incidents in "Empty Hands" are not incredible at all, that two modern, cultured—and therefore unskilled (?)—persons could actually clothe and house themselves if they were left naked and empty-handed and alone in an inaccessible part of the Canadian wilderness. So the book must be true, as well as exciting.

The People's Business.

"Taxation" is so much the business of the people and we know so little about its intricacies—only about its apparent discrepancies—that Andrew J. Mellon has written a book about the subject for you and me. It's a little book, or we'd probably never read it, and it unties many of the knots that made the subject inextricable to us.

I should never choose it for amusement—but, come to think of it, taxes aren't supposed to be funny, are they? Anyway, if you're eager to know what the secretary of the treasury thinks about "The People's Business," read "Taxation." Our own Charley Dawes once wrote a book about the budget, you know, which you might link with Mr. Mellon's work, if you get so interested in the financial state of our government that you want to know something about it. Incidentally, why not dig up the sources of the financial policy of the United States? You'll find that Alexander Hamilton was the grandfather of its fiscal policy and there is much fascinating material about him—one of the most romantic of the figures in American history.

Another Prize Offer.

King C. Gillette, the emperor of the razor world, offers, in conjunction with his publishers, a prize of $1,000 for the best review of his book, "The People's Corporation." The contest closes July 1. And it isn't compulsory to be a user of the safety razor, either, or to agree with the author.

Conrad Pays High Praise to Novel by Warrington Dawson

By Sidney Dark.

[Editor of John o' London's Weekly.]

It is not easy, I imagine, to induce Joseph Conrad to write a foreword to some one else's book. Conrad does not readily lend himself to that sort of compliment. It is all the more kudos to Warrington Dawson, therefore, that his new novel, "Adventure in the Night," has a kindly and very characteristic foreword by Conrad himself.

WARRINGTON DAWSON.

Mr. Dawson is a great admirer of Conrad, as he has shown in his lectures on that novelist. Apparently the admiration is reciprocated; and Conrad gracefully hands a bouquet to his confrere in his foreword to a book which he calls "very Dawsonian."

"You can do anything you like, I believe," he assures Mr. Dawson. "Your individuality will make your work. Remember that in the end value will tell—and you *are* giving value. You have a most attractive style with something individual—and even racial—glowing through it and adding to the fascination of the perfectly simple diction."

The Golden Ladder

"A fascinating novel of manners. In the pattern are inextricably blended history, legend and fiction. One gets an extraordinarily vivid picture of scenes and manners when the republic was younger, if not simpler, than it is today. A real contribution to American letters."—New York Sun. $2.00

By Rupert Hughes
HARPER & BROTHERS Publishers

Mystery!
Read these CHELSEA HOUSE MYSTERY NOVELS
BEHIND LOCKED DOORS by Ernest M. Poate
THE PORCELAIN MASK by John Jay Chichester

Each $2 net at all Booksellers

DON'T FORGET
Benedetto Allegretti Co.
Factory 1617 S. Mich. Ave. (Factory Branch)
415—So. Wabash Ave.
World's Finest CANDY
Regular $1-Lb. Quality (Slightly Misshaped)
3-lb. $3.00 Box for $1.00
$3.00 SPECIAL $1.00
2 lbs. Nuts, Fruits, Creams, etc.
By Parcel Post, Insured

	Within 3d Zone	4th Zone	Beyond
1 box	$1.25	$1.35	$1.50
2 boxes together.	2.35	2.45	2.80

4 LBS. $1.00
Assorted Chocolates. Some Broken

Womrath's LIBRARY CIRCULATING
FICTION HISTORY BIOGRAPHY TRAVEL DRAMA POETRY ESSAYS GENERAL
The Book You Want when You Want it
902 Stevens Building
443 McCormick Building

All Good BOOKS on whatever subjects can be obtained here—if anywhere
CARSON PIRIE SCOTT & Co

THE NARROW STREET
by Edwin Bateman Morris
Author of "Blue Anchor Inn," etc.
The mystery surrounding a beautiful girl and a shy man.
$2.00
THE PENN PUBLISHING CO.
Philadelphia

LIGHTS ALONG THE LEDGES
by Elizabeth Stancy Payne
Author of "Fathoms Deep," etc.
A romance of ships and the sea
$2.00
THE PENN PUBLISHING CO.
Philadelphia

EDUCATIONAL

Register NOW for SUMMER TERM IN COMMERCIAL ART
Starting June 30. Eminent Faculty Headed by AUDUBON TYLER, HENRY VALLEY, ERNEST BRIERLY. Special 10 Weeks' Courses. Day, Evening, Sunday Classes Limited. Call, write or phone Superior 8854 for literature.
NATIONAL ACADEMY OF COMMERCIAL ART
250 E. Ohio St., Chicago

BE THE MAN NEVER OUT OF A JOB
Earn $35.00 to $100.00 per week. Positions open for auto mechanics. Eight short weeks of training with quality pay for one of them. No former experience necessary. Day and evening classes. Reasonable tuition rates. Pleasing payments. If you cannot call, write or call for free catalog and book, "How to Succeed in the Auto Business."
GREER COLLEGE OF AUTOMOTIVE ENGINEERING
3221 S. Wabash Ave. Calumet 4800

THE SCHOOL FOR YOUR DAUGHTER—A representative of ST. MARY'S COLLEGE AND ACADEMY OF NOTRE DAME, IND., may be seen daily at Room 830, Tribune Building. Telephone Central 0380

WOMEN WITH IDEALS want a *paper* with ideals. Therefore they read THE TRIBUNE —every morning.

DIRECTION LUBLINER & TRINZ
ORCHESTRA HALL
MICHIGAN bet.— Adams & Jackson
CONTINUOUS 11AM to 11PM
ALL SEATS 50¢ AND TAX

NOW PLAYING
AMERICA'S MOST DISTINGUISHED ACTOR
JOHN BARRYMORE
All the World Loves a Lover
in
"Beau Brummel"
with—Mary Astor
Carmel Myers—Irene Rich

Fashion accords a very high place to
The Diamond Bracelet
And you can have one made from your old-fashioned diamond jewelry. Let us show you what a very smart bracelet can be developed out of old pieces no longer worn.
Original designs embodying your own jewels freely submitted.
87 Years of Confidence
C. D. PEACOCK
ESTABLISHED 1837
State and Adams Streets

CROWE TO QUIZ U. OF C. STUDENTS IN FRANKS CASE

Cites Slayers' Friends; Purpose Veiled.

Twelve young men and women, intimate friends and acquaintances of Nathan Leopold and Richard Loeb, confessed "experimental" kidnapers and slayers of little Robert Franks, are to be summoned on Monday by the state's attorney for questioning, it was announced yesterday by Assistant State's Attorneys Milton D. Smith and John Sbarbaro.

Nearly all of those who will be asked to appear are students or former students at the University of Chicago. Though no names were announced, it is understood that the list includes Richard Rubel, a resident of the Madison Park hotel, the most intimate friend of the boys.

Attorney Samuel Ettelson, who has cooperated with the state's attorney's office throughout the case as the friend and advisor of the Franks family, will be present at the questioning.

To Offset Insanity Plea?

The purpose of the inquiry was not made known, though it is understood as a move on the part of the state to offset an anticipated attempt of the defense to declare the boys insane.

Young Rubel was brought into the state's attorney's office for questioning immediately before the boys broke down and confessed the murder. He was an almost daily associate of Leopold and Loeb prior to the crime, the two with a fourth young south sider, lunching together several times a week.

A new "threat" letter momentarily occupied attention of police yesterday. This was addressed to Chief Justice John R. Caverly of the Criminal court before whom the confessed slayers were arraigned. It threatened Josephine Franks, sister of Robert who was slain.

Work of "Moron"?

Judge Caverly turned the letter over to Chief of Detectives Hughes who dismissed it with the observation that it had evidently been penned by "some moron who should not be dignified even with the name of crank."

Irvin H. Hartman, Jr., important as a state's witness in that he was the last person to see the Franks boy before he was seized by his murderers, was reported to be safe yesterday at the home of an aunt in Baltimore. The boys' father, Irving H. Hartman, wealthy furniture dealer, hurried him out of the city after receiving a threat letter several days ago.

David L. Adam, Artist, Dies After Operation

David L. Adam, 40 years old, former president of the Palette and Chisel club, 1012 North Dearborn street, and widely known as an artist, died at the Columbus hospital yesterday afternoon following an operation. The funeral will be held Tuesday from the undertaking rooms of C. Krauspe, 3905 Lincoln avenue.

WIFE DIES; SEEK HUSBAND.

Yokie Johnson, colored, 3437 Federal street, who was shot Thursday night by her husband, Alexander Johnson, died at the county hospital yesterday. Johnson is being sought.

TODAY'S RADIO PROGRAMS

(Saturday, June 21.) *(Daylight Saving Time Throughout.)*

Kiutus Tecumseh, tenor, one of the few widely known Indian singers in the country and the ever popular "Harmony Girls" are headliners on tonight's program at W-G-N [formerly WDAP]. As a feature of the night's radio activity, a midnight concert, beginning at 12:30 a. m. will be given.

The Harmony Girls, everywhere popular with radio audiences, will be heard on the midnight program.

DETAILS OF PROGRAM.

6:30 to 7:30—Regular dinner concert by the Drake Concert Ensemble under the direction of Henry Selinger and the Blackstone String quintette under the direction of Irving Margraff playing in the dining rooms of the Drake hote, and the Blackstone hotel, respectively.

8:30 to 9:30—
"Selections from the Madcap Duchess" ..... Herbert
Ralph Emerson on the Barton organ.
"Lullaby" ..... Leurance
"By the Waters of Minnetonka" ..Lieurance
Kiutus Tecumseh, Indian tenor.
"Twilight" ..... Thome
"Lolita" ..... Frimi
Louise Sorenson, pianist.
Selections—
Madeline Bailey, soprano.
"Air de Ballet No. 2" ..... Borsh
"Album Leaf" ..... Cui
Ralph Emerson.
"Red Wing," "From the Land of the Sky Blue Waters" ..... Cadman
Kiutus Tecumseh.
Selections—
Madeline Bailey.
"Dance of the Gnomes" ..... MacDowell
Louise Sorenson.
"The Sweetheart of Sigma Chi."
Ralph Emerson.
Group of Indian songs.
Kiutus Tecumseh.

10:30 to 11:30—Late news bulletins. Jack Chapman's orchestra. Jack Nelson and other popular artists.

12:30—Special late program including the Harmony Girls, Miss Carpenter and Miss Ingram. Axel Christiansen in songs and monologues. Arthur G. Skeffe and Arthur L. Becker playing popular songs on two pianos, and Jack Chapman a orchestra. Other artists singing popular songs.

RADIO PROGRAMS

11 a. m. to 12—WQJ [448]. "Pressure Cookers"; "Canning."
11:55 a. m.—KYW [536]. "Sunday Night's Supper," Vivette Gorman.
1:35 p. m.—W-G-N [formerly WDAP], [370]. Luncheon concert.
3 to 4—WQJ [448]. Features.
4—WMAQ [448]. Hotel La Salle orchestra.
6:30 to 7:30—W-G-N [formerly WDAP], [370]. Drake Concert ensemble; Blackstone String quintet.
6:45 to 7:45—WTAY [283]. Musical program.
7 to 7:30—KYW [536]. Congress Hotel orchestras.
7 to 8—WQJ [448]. Lydia Lochner, contralto.
7:30 to 8:30—WEBH [370]. Molly Pomerans, pianist; Oriole orchestra in concert and dance selections.
8 to 9—KYW [536]. Jessie Mandeville, soprano; Henrietta Nolan, violinist; Luther Carter, tenor.
8—WMAQ [448]. Armour Glee club.
8:30 to 9:30—W-G-N [formerly WDAP], [370]. Kiutus Tecumseh, Indian tenor; Louise Sorenson, pianist; Madeline Bailey, soprano.
9—KYW [536]. Talk by Vivette Gorman; Youth's Companion stories.
9 to 10—WMAQ [448]. Chicago theater program—Walter Pontius, tenor; Mitchell Brothers, banjo; Dr. Henry Lippell, cello; Leopold De Mare, French horn; Mr. and Mrs. Jesse Crawford, organists.
9 to 9:45—WTAY [283]. Features.
9:30 to 10:30—WEBH [370]. Fred W. Agard, tenor; Marie Kelly, reader; Will Rossiter.
10 to 2 a. m.—WQJ [448]. "Lew" Butler; Jerry Sullivan; Rainbo orchestra.
10:15 to 12:30—KYW [536]. Concert, Congress Hotel studio.
10:30 to 11:30—W-G-N [formerly WDAP], [370]. News bulletins; Jack Chapman's orchestra; Jack Nelson, and other artists.
11:30 to 12:30 a. m.—WEBH [370]. Cambridge Sisters; Langdon Brothers, steel guitar duets.
12:30 to 1:30 a. m.—W-G-N [formerly WDAP], [370]. Harmony Girls; Axel "Ragtime" Christensen; Arthur Skeffe and Arthur Becker, pianists.

OUTSIDE CHICAGO

Silent night for WJY, New York; WOO, WDAR, Philadelphia; WCAP, Washington; WGB, Buffalo; WCX, WWJ, Detroit; WLW, Cincinnati; WBAP, Fort Worth.

7:30—WCAE [462], Pittsburgh. Concert.
8 to 11:45—WHN [360], New York. Popular musical program.
8 to 10—WEAF [492], New York. Recitals.
8—KDKA [326], Pittsburgh. Allen trio.
8:30—WGY [380], Schnectady. Dance.
8:30 to 10—WHAS [400], Louisville. Concert program.
8:30 to 12—WTAS [286], Elgin. Popular musical program.
8:30—KFNF [266], Shenandoah, Ia. Artists from Council Bluffs.
9—KSD [546], St. Louis. Missouri theater program.
9—WLAG [417], Minneapolis. Band concert from Lake Harriet, Minneapolis.
9—WEC [469], Washington. Harmonious quartet.
9:10 to 10—WOR [405], Newark. Musical program.
9:30—WMC [500], Memphis. Concert.
9:30 to 10:30—WFAA [476], Dallas. Concert.
9:30—WJZ [455], New York. Dance.
10 to 11—WOC [484], Davenport. Orchestra; baritone solos.
10—WOAW [526], Omaha. Concert.
10 to 11—WEAF [492], New York. Dance.
10 to 1 a. m.—WSAI [309], Cincinnati. Musical program.
11:30—WLAG [417], Minneapolis. Dance.
11:45—WSB [422], Atlanta. Hired Help jubilee.
12 to 1 a. m.—WHO [526], Des Moines. Musical program.
12:45 a. m.—WDAF [411], Kansas City. Nighthawk frolic.

TO SING TONIGHT

Kiutus Tecumseh will sing for you tonight over W-G-N.
[Drake Photo.]

Edith Carpenter (left) and Grace Ingram, the "Harmony Girls," who will sing over W-G-N.
[Drake Photo.]

Classic Stuff on Radio Wave Thrills Elmer

Almost Has Spirit Visit with Chopin.

BY ELMER DOUGLASS.

Chicago theater organ sounding swell at 6:15; fifteen minutes with Hotel La Salle orchestra; lovely, tripping "Once In A Blue Moon," floating through the room from the Drake Concert ensemble at W-G-N. Afraid it's not going to be much of a night.

At 8:15, turned to WMAQ hoping to hear how the familiar voice of Bertha L. Iles sounded over the air. Well, we're still for the Children's Civic theater, even though Miss Iles left the singing of its praises to others.

Sailing around aimlessly at about 8:35, heard a resonant, lyric voice at W-G-N. It was that of John Griffin, Irish tenor. What a sympathetic interpreter of that Ilse of Melody!

Longing for a four voiced piano, chorus or something complicated — WMAQ 9:30—tones of a piano—a master as the keyboard. Announcer, Chopin's "Etude in C Sharp Minor," played by Esther Harmon. Next number, Chopin's "Ballade in F Major." Ye gods, what a work! It sent me up in the air, and landing beside our musician, Charles Gabriel, for an explanation of the composition. He replied that Chopin was resting under a tree with a valley before him one day, when all of a sudden a storm came up, and storms to Chopin were an awful thing. Hence, first movement lovely and peaceful; second, the wildest musical storm I ever heard from a piano.

Over to KYW at 10:10, inimitable "Clown of the Air" Bert Davis just climbing out of the freight elevator with his railroad train, engine, conductor, porter, man for lower five, all ready to be assembled for a trip to Norfolk, Va., and all points south. "Tell Them You're From Virginia," is as good a little drama as has been put on the air.

Was intending to register a complaint against a certain Saturday 9 o'clock announcer, but while writing this and listening in—a soprano voice fairly sending me to the abode of the muses. Turned on full power. My gosh how etherially glorious! Jack Chapman announcing, "Homing," by Del Riego, sung by Ruth Marie Marcott. Sure, an' there's her picture before me!

What a wonderful world!

'COST $40,000 YEARLY TO SELL CITY FIRE HOSE'

New evidence of alleged fraudulent fire hose purchases and slush fund collections during former Fire Commissioner John F. Cullerton's regime was given the special council committee investigating fire department affairs yesterday.

"Extraordinary expense accounts" of more than $40,000 over a two year period were allowed to two salesmen who landed large hose orders from the city, John Mills, local sales manager for the New York Belting and Packing company admitted to the committee.

Both of the salesmen, now dead, were reimbursed for personal expenses from other accounts, he said. One of the salesmen was the late John Segasman, brother-in-law of John Richert, former alderman and chairman of the council finance committee.

"I don't know exactly what it was spent for," declared Mr. Mills, "but it was not much as compared with the volume of business done by the men."

Widow of Newspaper Man of Chicago Is Dead

Champaign, Ill., June 20.—Mrs. William E. Curtis, Washington correspondent of the Chicago Record-Herald for many years, died at the home of her daughter, Mrs. George M. Mattis today.

Wife of Senator Curtis of Kansas Dies in Capital

Washington, D. C., June 20.—Mrs. Anna Baird Curtis, wife of Senator Curtis of Kansas, died early today at her home here.

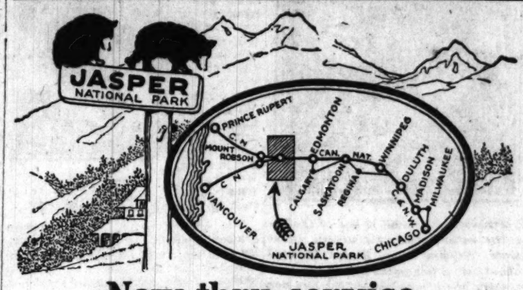

New thru service
JASPER NATIONAL PARK
Gem of the Canadian Rockies

Effective June 7th, there'll be through sleepers between Chicago and Jasper National Park. Open observation cars through the Canadian Rockies.

Lv. Chicago daily (C. & N. W.) 5:30 p. m. Arr. Duluth 8.30 a. m., Winnipeg 9:15 p. m. (next day), Jasper 8:40 (3rd morning). Corresponding return service.

Canada's grandest vacation region becomes readily accessible. A national park as big as Connecticut. 100 towering peaks—many unnamed, rainbow-hued lakes, glittering glaciers, mighty waterfalls. Spend a cool summer at Jasper Park Lodge with its Alpine setting in the heart of these many scenic attractions.

If bound for the Pacific Coast, stop off enroute.

Greatly Reduced Fares

No passports required.

For descriptive booklets and full information, apply
H. G. Van Winkle, G. A., C. & N. W. Ry.
143 S. Clark St., Chicago. Phone Dearborn 2322
or Madison St. Terminal. Phone Dearborn 2060
C. C. Ostlund, gen. G. P. A.
Canadian National Rys.
108 W. Adams St., Chicago, Ill.
Phone Randolph 3184

NORTH WESTERN LINE
CANADIAN NATIONAL RAILWAYS

DEATH NOTICES

IN MEMORIAM.

CROWLEY—Frank Crowley. In sweetest memory of our darling son and brother, who left home so happy and was brought home dead one year ago today, June 21. Dear Frank, deep in our hearts your dear face is set and love answers truly, we will never forget.
HEARTBROKEN DAD, MOTHER, AND BROTHERS.

GRAYSTON—Harold H. Grayston. In fond memory of our darling Buddy, who departed this life three years ago today.
LOVING DADDY, MOTHER, AND LOIS.

JACOBS—Sol Jacobs. Dedication of a monument of the late Sol Jacobs, beloved husband of Tillie, fond father of Herman, Louis, Sam, Harry Jacobs, Rose Pohn, at Anshe Emes cemetery, Waldheim, Sunday, June 22, 2:30 p. m.

MEYERHOFF—Jennie Meyerhoff. In sad and loving remembrance of our dearly beloved wife and mother, who passed away one year ago today, June 21, 1923. Dedication of monument Sunday, June 22, at 3:30 p. m., Bikur Cholem cemetery, Waldheim.

No one knows the silent heartache,
Only those who have lost can tell
Of the grief that is borne in silence
For our dear mother we loved so well.
More and more each day we miss you;
Friends may think the wound is healed,
But they little know the sorrow
That lies within our hearts concealed.
Mother, dear, we are lonesome,
For we miss your loving face;
But you left us to remember
None on earth can take your place.
LOVING HUSBAND AND CHILDREN.

MUTTER—Mary Wilhelmina Mutter. Sweet memories of our loving Mary, who passed away a year ago today, June 21, 1923.
Gone and sadly missed.
HER LOVING MOTHER AND SISTERS.

TANNENBAUM—Marcus Tannenbaum and Charles Tannenbaum. In memory of Marcus Tannenbaum and Charles Tannenbaum monuments will be dedicated on Sunday, June 22, 3:30 p. m., at Progressive Order of the West cemetery, Waldheim. Dr. Schanfarber will officiate.

BUCKINGHAM—Eva Buckingham, on June 20, at the residence of her niece, Mrs. Manton Monroe Marble, 911 Park-av., New York, beloved sister of John Buckingham of Winnetka, Ill.

COLLINS—Anna Bouhan Collins, June 19, beloved wife of Frank J. Collins, daughter of the late John J. and Bridget Bouhan and sister of Mrs. Charles J. Plumb, Mrs. Peter J. Martin, Mrs. Edward J. Brennan, Mrs. John T. Fitzsimmons, and the late John Bouhan. Funeral Monday at 10 a. m. from her late residence, Berkeley, Ill., to St. Domitilla's church (Berkeley Sta., A. E. & C. R. R.). Interment at Calvary. For information phone Lincoln 0104.

COLLINS—Katherine Collins, June 20, 1924, beloved wife of James W., sister of Mrs. W. H. Chapman. Funeral notice later.

COSTELLO—Jennie Costello, beloved wife of the late Theo. P. Costello, fond mother of Mrs. E. J. Fowler, Harry M., Louis T., and Sister M. Stanislaus and the late Mrs. M. Cullen, at her late residence, 5057 Superior-st. Funeral notice later.

DATE—Elizabeth Date, June 19, 1924, at Twin Falls, Idaho, beloved wife of the late John S. Date. Funeral services at Forest Home chapel, Monday, June 23, at 10:45 a. m.

D'AMBROSIO—Frank D'Ambrosio, beloved son of Santa D'Ambrosio, nee Rosa, fond brother of Mrs. I. Sbertoli, Mrs. Helen Matteoni, and Mel, James C., John, Victor, Victoria, Edith and Arthur D'Ambrosio. Funeral Monday, 9:30 a. m., from residence, 3718 Osgood-st., to Church of Assumption, where mass will be said. Interment, Mt. Carmel.

DEFRIER—Catherine Defrier, age 85 years, at home, 1471h-st. and Michigan City-rd., beloved mother of Joseph, Tony, Michael. Funeral services Monday, 9 a. m., at St. Anthony's church, Kensington and Prairie-av., Roseland. Burial at Mount Carmel.

ERBY—Martha S. Erby, June 19, wife of the late C. W. Erby, beloved mother of Imogene and Claude. Funeral Sunday, 2 p. m., from chapel, 116 Hale-st., Wheaton, Ill.

DEATH NOTICES

FIELDING—Edward B. Fielding, June 19, 1924, son of the late Edward and Eliza Fielding, brother of the late Myrtle Catherine Fielding, also brother of Mrs. May Fielding Barrington and Eva M. Fielding. Funeral services at 4 p. m., Saturday at his late home, 1512 Birchwood-av. Interment at Rosehill cemetery.

FOLEY—Catherine Foley, widow of Inspector Patrick M. Foley, fond mother of Dr. Edward A. Foley and Dr. Thomas P. Foley and the late Josephine, Maurice, and Frederick Foley. Funeral Monday, June 23, 1924, at 9:30 a. m., from residence, 5037 West End-av., to St. Thomas Aquinas church. Interment Calvary. Member of Married Ladies' sodality, Holy Family parish. Phone reservations Nevada 3100.

GEISTWEIT—Ruth Geistweit, in San Diego, Cal., daughter of the late Rev. and Mrs. I. T. Geistweit, sister of Ethel Benedict. Funeral Monday, 2:30, Forest Home cemetery chapel.

GLEASON—John E. Gleason, June 20, 1924, aged 56 years, beloved husband of Kathryn Hanlon Gleason, fond father of James and Lucille Gleason. Remains at late residence, 7027 Woodlawn-av., until Monday morning. Services and burial at Gilman, Ill.

GRIFFES—Grace Bloomfield Griffes, 3 a. m. Friday, at the Presbyterian hospital, pernicious anemia. Services Monday, 1 p. m., from chapel, 41 N. Leavitt-st. Interment at Fort Sheridan Government cemetery at 3 p. m. She leaves her husband, Col. Griffes, retired, at Berwyn, Ill., a brother, J. C. Bloomfield of Chicago, a sister, Lucy Mowry, Chester, Pa., an aged mother at Hinsdale, Ill., with many friends to mourn her loss.

HESS—John J. Hess, beloved son of Jensina Nelson, fond brother of Ben, Hannah, Chris Hess, Dave Nelson, Lydia Jacobson. Funeral from chapel, 3737 W. North-av., Saturday, June 21, at 2 p. m. Interment Mount Olive. For reservations call Albany 2748.

KESTER—Bert Kester of Argo, Ill., suddenly, beloved husband of Margaret, nee Kelly, fond father of Walter and Frances. Funeral notice later.

KING—Florence King, beloved mother of Willis King. Funeral services 4 p. m., Sunday, at Daylight church, 47th and St. Lawrence-av. Interment at Howard City, Michigan.

KOHOUT—Teresea Kohout, beloved mother of Mrs. Frank J. Vanesh and Mrs. James J. Vanesh, Mrs. Teresa Pethota, and James Kohout. Funeral Monday morning, 8:30 Mary, Queen of Heaven church, 53d-av. and 24th-pl., Cicero. Burial St. Adalbert's cemetery.

LEYDEN—The Rev. Thomas F. Leyden, pastor of St. Mary's Catholic church, Freeport, Ill., formerly of Chicago and Aurora, beloved brother of Albert and the late Michael R., Martin, John, Charles, and Mrs. Henry Thomas. Services Freeport Saturday; interment Calvary, Chicago, Saturday afternoon. Trains will arrive at Northwestern depot 5:50 p. m. Autos to Calvary.

LUDERS—Henry J. Luders, June 19, beloved husband of Eliza Philbrick Luders, father of Henry C. Luders. Services from chapel, 3848 W. Madison-st., Saturday, June 21, at 2 p. m. Interment Rosehill.

McCONNELL—Kate Gooding McConnell, wife of John McConnell, Thursday, June 19. Funeral services at the family residence, 546 Hawthorne-pl., at 2 p. m. Saturday, June 21. Burial services at Graceland for family only.

McKITTRICK—Lawrence F. McKittrick, June 19, beloved husband of Mary A. Clark McKittrick, fond father of Patrick B., Mrs. F. J. Prindeville, John L., Thomas E. and Mary A. brother of Thomas J. Patrick, Bernard, James, Mrs. J. Loftus, and Mrs. E. Gorman. Funeral Saturday at 9 a. m. from residence, 5518 Indiana-av., to St. Ann's church. Interment Mount Olivet.

MOFFITT—John Moffitt, June 19, 1924, beloved husband of Trese De Vere, brother of Mr. John Down, Mrs. Austin George, Mrs. Charles Allen. Funeral Saturday from late residence, 4245 Broadway, at 9 p. m.; interment Graceland. Minneapolis papers please copy.

MORRIS—Julius Morris, 70 years old, late residence, 5022 Forrestville-av., June 20, devoted husband of Sophie, beloved father of Mrs. Sam Phillips, Mrs. Adolph Phillips, Joe, Albert, Alex, Max, Louis and the late Edgar Morris. Services Sunday, June 22, at 2:30 p. m., at chapel, 936 E. 47th-st. Interment at Birmingham, Ala.

MURPHY—John H. Murphy, suddenly, June 20, beloved husband of Anna, nee Connors, father of Edward, John, Donald, brother of Patrick, Agnes, and Mary Murphy. Funeral from late residence, 6540 Evans-av., Monday, 9:30 a. m., to Holy Cross church. Interment Mount Olivet. For information call Hyde Park 0683.

O'BRIEN—Anna Mazrine O'Brien, June 19, 1924, daughter of Mrs. Mary E. O'Brien and the late P. J. O'Brien, supt. N. W. R. R.; sister of Robert V. O'Brien. Funeral Saturday, 9:30 a. m., from the residence, 106 S. Scoville-av., to St. Edmund's church, corner Pleasant-st. and Oak Park-av., Oak Park. Interment Mount Carmel.

PETERSON—Emma Peterson, nee Kjellgren, beloved wife of Hjalmer, fond mother of Edna P., and Orie E., sister of Gus and Henry. Services Saturday, June 21, at 2 p. m., at her late residence, 1340 N. Washtenaw-av., then to Gethsemane Evangelical Lutheran church, Oakdale and Lamon-av., at 3 p. m. Interment Rosehill cemetery.

PIPER—Mrs. Maria Piper, nee Kelly, beloved wife of Albert J. Piper, fond mother of Maria and Grace, sister of Mrs. Patrick Reid, Mrs. J. Campbell, Mrs. Walter Finn, Mrs. Margaret Kestel, and the late Tim Kelly. Funeral Monday, June 23, from late residence at Argo, Ill., to St. Rose church, where high mass will be celebrated at 10 a. m. Interment Holy Sepulchre. Native Balla, County Mayo, Ireland.

POSTELNEK—Sol Postelnek, of 1523 S. Lawndale-av., aged 58 years, beloved husband of Sarah, father of Samuel, Joseph, and Peter, Mrs. Daniel Weinberg of Pleasant, Ill., Mrs. Dave Parmouth of Odell, Ill.; Mrs. Abraham Liton, Mrs. Jack Silverman, and Celia Postelnek; late member of Beaconsfield lodge, No. 448, Knights of Pythias; South Park lodge, No. 488, of the I. O. O. F. Funeral Monday, 10 a. m., from chapel, 3111 W. Roosevelt-rd.; interment Brith Sholem cemetery, Bidrelawn.

SCOLLAY—Thomas Scollay, age 77 years, 2246 N. Sawyer-av., beloved husband of Ann, nee Driver, fond father of Mrs. Ann Moller, Robert J., and the late George. Funeral Monday at 2 p. m. from chapel, 3429 Fullerton-av. Interment Rosehill.

SIMON—Eleanor B. Simon, nee Maas, wife of the late Ben Simon, sister of Mary Dean, Hilda Lindh, Fred Soderberg, and the late Alma Stone, Celestine Squires. Funeral from chapel, 4936 Broadway, Saturday, June 21, at 2 p. m., to Rosehill.

SOUTHARD—J. F. Southard, June 19, 1924, beloved husband of Lou C. Southard, father of Mrs. A. W. Arentsen. Funeral from chapel, 2701 N. Clark-st., Saturday, June 21, at 3 p. m. Please omit flowers.

SPRENGEL—Albert J. Sprengel Sr., age 61, beloved husband of Mary K., nee Hellwuth, and fond father of Andrew C., Lieut. Michael A., U. S. N., Albert J. Jr., Rev. John B., Jennie A., Henry B., and Mary C. Funeral Monday, June 23, at 9:30 a. m. from the late residence, 5358 Montrose-av., to Our Lady of Victory church, where solemn requiem high mass will be celebrated, thence to St. Boniface cemetery. Please omit flowers.

SUMNER—Henry Sumner, 4244 St. Lawrence-av., June 19, 1924, beloved husband of Louisa, Sarah, father of Mrs. Myron W. Whittemore and Henry W. Sumner. Funeral services at chapel, 63d and Harvard, Saturday, June 21, at 1:30 p. m.; interment at Graceland.

WETZEL—Anastatia F. Wetzel, nee Lacey, beloved wife of Hugo H. Wetzel, fond mother of Bernard J. Wetzel, daughter of the late Edward and Jane Lacey, fond sister of Mrs. Mary Foreman, Mrs. Catherine Weikamp, Mrs. Alice Murray, Capt. Joseph E., Edward F. the late Battalion Chief Martin D., and John J. Lacey. Funeral Monday, June 23, at 9:30 a. m., from late residence, 2841 Barry-av., to St. Vincent's church, where solemn requiem high mass will be celebrated. Interment at St. Joseph's cemetery.

CEMETERIES.

CHICAGO'S MOST BEAUTIFUL CEMETERY
MOUNT GREENWOOD.
Full Perpetual Care.
Unexcelled Service to Lot Owners.
NO COMMISSION on Lot Sales
Paid to Any Person.
ROSEHILL CEMETERY—
Large selection of family lots, also space in MAUSOLEUM. Full care assured. Terms. Edgs. 0714. 5800 Ravenswood. Rand. 2040.

UNDERTAKERS.

C. H. JORDAN & CO.
Funeral directors in Chicago 70 years.
104 N. Michigan-av. 612 Davis-st., Evanston.

MONUMENT
Mausoleum or Headstone
Erected Anywhere by the Old and Reliable
CHAS G. BLAKE CO.
Will be correct and durable. Free booklet 721. 108 E. La Salle St. Main 0114
Works, Ellis & 67th-st. Hyde Park 6179

Mandel Brothers

The first breath of summer bids us choose

The newest and brightest bathing suits

that the whole family may joyously disport themselves in the cool surf

Knitted worsted suits have come to the fore, and are this season the choice of men, women and children. The gayest of stripes mark each suit as the costume of one convicted, for the summer, to the mode

Note the three very special values below

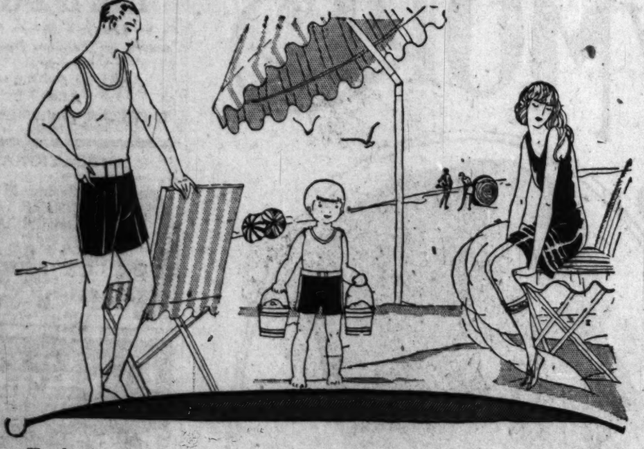

Father's suit
4.95
is an athletic, two-piece model, all-worsted, and as comfortable as it is serviceable. The shirt is white, the blue trunks fasten at the waist, with a white web belt with nickeled buckle.
Second floor, Wabash.

Kiddie's suit
2.95
has wee trunks of scarlet worsted, divided from a top of snowy white by the snappiest belt and buckle which clasps snugly about a plump little waist. Two to ten years.
Jersey capes to protect the young swimmer from shore breezes are only 4.50.
Fourth floor, Wabash.

Mother's suit
$5
is also made of purest worsted, and is a jaunty two-in-one affair, with an attached skirt covering the trunks, which in turn contain a tiny pocket; available in kelly, black, scarlet or navy, smartly striped.
Misses' suits are 3.95.
Fourth floor, Wabash.

A complete assortment of bathing accessories, including caps, balls, umbrellas, wings and shoes, also available in the Sports Apparel Section, Fourth floor.

Hart Schaffner & Marx sport suits

NEW ENGLISH STYLES
$50 - $60 - $65 SUITS AT
$29.50

We're certainly giving you remarkable values. You're getting the newest styles—the finest tailoring—the finest English and American tweeds—fresh mid-season colorings and a price that's way below wholesale

FOR VACATION, TRAVEL, BUSINESS
FOR MEN—YOUNG MEN

Maurice L. Rothschild
STATE AT JACKSON

H NOTICES

rd B. Fielding, June 19, the late Edward and Eliza r of the late Myrtle Cath- also brother of Mrs. May rton and Eva M. Fielding. s at 4 p.m. Saturday at 1512 Birchwood-av. In- hill cemetery.

e Foley, widow of Inspector y, fond mother of Dr. Ed- and Dr. Thomas P. Foley ephine, Maurice, and Fred- Funeral Monday, June 23, a. m., from residence, 5037 to St. Thomas Aquinas ment Calvary. Member of sodality, Holy Family par- ervations Nevada 3100.

ith Geistweit, in San Diego, of the late Rev. and Mrs. sister of Ethel Benedict. y, 2:30, Forest Home ceme-

E. Gleason, June 20, 1924, beloved husband of Kathryn , fond father of James and . Remains at late residence, -av., until Monday morning. rial at Gilman, Ill.

Bloomfield Griffes, 3 a. m. Presbyterian hospital, per- Services Monday, 1 p. m., l N. Leavitt-st. Interment an Government cemetery at leaves her husband, Col. at Berwyn, Ill., a brother, d of Chicago, a sister, Lucy r, Pa.; an aged mother at ith many friends to mourn

less, beloved son of Jensina brother of Ben, Hannah, re Nelson, Lydia Jacobson. chapel, 3337 W. North-av., 21, at 2 p. m. Interment For reservations call Al-

Rester of Argo, Ill., sod- husband of Margaret, nee her of Walter and Frances, later.

King, beloved mother of uneral services 4 p. m., Sun- t church, 47th and St. Law- ment at Howard City, Mich-

a Kobout, beloved mother J. Vanesh and Mrs. James Teresa Pethota, and James al Monday morning, 8:30 of Heaven church, 53d-av. icero. Burial St. Adalbert's

ev. Thomas F. Leyden, pas- 's Catholic church, Freeport, of Chicago and Aurora, be- f Albert and the late Michael n, Charles, and Mrs. Henry ices Freeport Saturday; in- y, Chicago, Saturday after- will arrive at Northwestern n. Autos to Calvary.

J. Luders, June 19, beloved iza Philbrick Luders, father ders. Services from chapel, son-st., Saturday, June 21, ment Rosehill.

ate Gooding McConnell, wife nnell, Thursday, June 19, es at the family residence, e-pl., at 2 p. m. Saturday, al services at Graceland for

awrence F. McKittrick, June band of Mary A. Clark Mc- father of Patrick E., Mrs. e, John L., Thomas E. and ter of Thomas, Patrick, s. Mrs. J. Loftus, and Mrs. uneral Saturday at 9 a. m., 5518 Indiana-av., to St. Interment Mount Olivet.

Moffitt, June 19, 1924, be- of Tresse De Vere, brother Bowa, Mrs. Austin George, llen. Funeral Saturday from 4245 Broadway, at 3 p. m.; eland. Minneapolis papers

Morris, 70 years old, late 2 Forrestville-av., June 20, d of Sophie, beloved father Phillips, Mrs. Adolph Pfif- t, Alex, Max, Louis and the ria. Service Sunday, June m., at chapel, 936 E. 47th-st. Birmingham, Ala.

H. Murphy, suddenly, June band of Anna, nee Connors. ward, John, and Donald. trick, Agnes, and Mary ral from late residence, 6540 nday, 9:30 a. m., to Holy Interment Mount Olivet. on call Hyde Park 0663.

Maurine O'Brien, June 19, of Mrs. Mary E. O'Brien and O'Brien, supt. N. W. R. R.; r V. O'Brien. Funeral Satur- m., from the residence, 108 to St. Edmund's church, t.-st. and Oak Park-av., Oak t Mount Carmel.

ma Peterson, nee Kjellgren, of Hjalmer, fond mother of Orie H., sister of Gus and Saturday, June 21, at 2 late residence, 1340 N. Wash- to Gethsemane Evangelical ch, Oakdale and Lamon-av., Interment Rosehill cemetery.

ria Piper, nee Kelly, beloved J. Piper, fond mother of nce, sister of Mrs. Patrick Campbell, Mrs. Walter Finn, Kesler, and the late Tim al Monday, June 23, from at Argo, Ill., to St. Rose high mass will be celebrated Interment Holy Sepulchre. County Mayo, Ireland.

ol Postelnek, of 1523 S. ared 58 years, beloved hus- father of Samuel, Joseph, Daniel Weinberg of Flana- Dave Parimouth of Odell, braham Liton, Mrs. Jack and Celia Postelnek; late Beaconsfield lodge, No. 448, Athias; South Park lodge, No. 0. O. F. Funeral Monday, chapel, 3111 W. Roosevelt- t Brith Sholem cemetery.

ass Scollay, age 77 years, ver-av., beloved husband of r, fond father of Mrs. Ann t J., and the late George. ay at 2 p. m. from chapel, n-av. Interment Rosehill.

B. Simon, nee Maas, wife of Simon, sister of Mary Dean, Fred Soderberg, and the late Celestine Squires. Funeral 4036 Broadway, Saturday, p. m., to Rosehill.

F. Southard, June 19, 1924, and of Lou C. Southard, Ja- W. Arentsen. Funeral from N. Clark-st., Saturday, June Please omit flowers.

bert J. Sprengel Sr., age 61, nd of Mary K., nee Hellmuth, er of Andrew C., Lieut. Mich- M., Albert J. Jr., Rev. John Henry B., and Mary C. Fu- June 23, at 9:30 a. m. from ence, 5258 Montrose-av., to Victory church, where solemn mass will be celebrated. Bonifacе cemetery. Please

y Sumner, 4244 St. Law- e 19, 1924, beloved husband arah, father of Mrs. Myron ve and Henry W. Sumner. es at chapel, 63d and Har- y, June 21, at 1:30 p. m.: Graceland.

atia F. Wetzel, nee Lacey, of Hugo H. Wetzel, fond rnard J. Wetzel, daughter of ward and Jane Lacey, fond s. Mary Foreman, Mrs. Cath- up, Mrs. Alice Murray, Capt. dward F., the late Battalion D., and John J. Lacey. Funeral e 23, at 9:30 a. m., from late 941 Barry-av., to St. Veron- where solemn requiem high celebrated. Interment at St. etery.

CEMETERIES.

ST BEAUTIFUL CEMETERY ST GREENWOOD. ll Perpetual Care. Service to Lot Owners. MISSION on Lot Sales d to Any Person. CEMETERY— ce of family lots, also space M. Full care assured. Terms. 600 Ravenswood. Rand. 5946.

DERTAKERS.

JORDAN & CO. rectors in Chicago 70 years. an-av. 612 Davis-st., Evanston.

NUMENT ...stone or Headstone ...ve by the Old and Reliable G. BLAKE CO. ...rt and Granite. Free booklet ...E. La Salle St. Main 6116 ...& 67th-st. Hyde Park 6178

YALE HUMBLES HARVARD CREWS IN THREE RACES

New London, Conn., June 20.—By the Associated Press.]—Rowing a cautious, heady race, Yale's great crew led Harvard home by four lengths on the Thames river today in the major event of the fifty-seventh regatta between the two ancient rivals.

ED LEADER.

Carefully husbanding its strength over the early mile, the Blue gradually increased an advantage obtained in the first mile and was able to romp down the final quarter mile to the New London railroad bridge at a stroke of 37, weary but with plenty of strength in reserve.

The varsity victory gained for Yale a clean sheet in the regatta, Blue crews having won the freshman and junior varsity events earlier in the day, and the combination crew race yesterday. It also closed Yale's second consecutive season without a reverse on the water.

Proves Distance Strength.

As it sprinted down the half mile stretch to the finish in a lane between hundreds of yachts and pleasure craft moored in the river to see the issue, Yale's undefeated eight made rowing history. Its earlier record had proved the crew invincible at short distance racing but it had yet to prove its mettle on the long grind of the New London course. The eight, stroked by A. D. Lindley of Minneapolis, demonstrated today that it is a great crew at any distance.

Harvard hopes, based on the belief that, Yale had a "sprinting" crew, proved to be built on sand. Ed Leader's bold experiement of breaking training for a four mile race and taking his men to Philadelphia to win selection as America's Olympic crew succeeded in spite of the experts' predictions. Yale's time was 21:58 3-5; Harvard's, 22:11 2-5.

Yale Wears Down Foe.

It was apparently Leader's plan to maintain a low stroke and wear Harvard down gradually over the first three miles. The progress of the Blue crew over the course showed an initial lead growing little by little to a boat length, then to two, three, and finally four in the final sprint.

At the mile flag Yale was half a length ahead; at the two mile point a full length ahead; at the three mile mark, a length and one-half. Then there was no further need of a caution, Yale opened up and the lead grew to four lengths at the finish.

Yale junior varsity and freshman crews demonstrated once again the power of the western stroke. The freshman crew led the Crimson at the finish line by four lengths.

Harvard Fights Gamely.

Harvard crews in each race fought a game, but losing battle. The Crimson eights both got the jump at the starting signal.

The Crimson freshmen, averaging seven pounds heavier than the first year eight of Yale, rowed its race in the first half mile. Out ahead at the start, it settled down to about 36 and held its advantage for a time. Yale held to 32 after the start and gradually wore down the sprinting Crimson crew, leading by a length at the mile.

This lead became a length and a half in the third half mile, and there the Blue freshmen eight raised its stroke to 38 and coasted home four lengths ahead. The times were: Yale, 10:33; Harvard, 10:45 3-5.

Close Junior Varsity Race.

The Blue had to fight for its victory in the junior varsity. Again Harvard got away better, but the advantage was slight. Now Harvard was ahead, the Yale crest past the Crimson bows. In the second half mile Harvard raised its stroke to 38 and gained half a length in 300 yards.

At the mile the Blue had picked this up and gone into the lead Harvard made one more challenge, and was abreast of the Blue shell for a few seconds in the third half mile, but the Crimson gradually fell back. Yale entered the last half mile stretch half a length to the good.

A sprint to the finish increased the advantage until at the end open water showed plainly between the boats. The times were: Yale, 10:41; Harvard, 10:45.

The boatings in the varsity race were as follows:

YALE.			
Pos. Name—	Age.	Height.	Weight.
Bow—Carpenter	21	6.01	172
2—Sheffield	22	5.11	177
3—Wilson	20	6.01	178
4—Rockefeller	22	6.01	182
5—Miller	20	6.02	192
6—Kingsbury	19	6.02	180
7—Spock	20	6.04	177
St.—Lindley	20	6.01	180
Average	20¼	6.01¼	179¾
Cox.—Stoddard	20	5.04	108
HARVARD.			
Bow—Kelley	21	5.11	161
2—Hoover	20	6.00	176
3—Henry	21	6.01	185
4—Adie	19	6.00	177
5—Johnson	20	6.03	186
6—Jameson	20	6.02	187
7—Hobson	22	6.03	186
St.—Winthrop	20	6.02	184
Average	20½	6.01	180½
Cox.—Burnham	22	5.09	115

GASOLINE ALLEY—JUST ASK SQUINT, HE KNOWS

HOLDSWORTH, DAWSON REACH BIG TEN FINALS

BY JOE DAVIS.

(Pictures on back page.)

Western conference golf honors rest between Mode Holdsworth of Michigan, whose home is at Traverse City, and George Dawson, the Illinois heavyweight, who lives at Wheaton. They came through the thirty-six hole semi-finals at Briergate yesterday in decisive fashion. Holdsworth defeated Carl Engstrom of Indiana 7 and 5, and Dawson won from Don Heppes of Northwestern, 8 and 6.

Judged by yesterday's play the final at thirty-six holes today should be close, with the chances slightly in Dawson played steady golf, a big factor in his game being length and accuracy off the tee. In the afternoon he was not in the rough once.

Weather Not So Hot.

An off lake breeze dissipated the hot playing conditions of the previous day, and while it warmed up in the afternoon, the heat never was distressing.

The Dawson-Heppes match was a West Side suburban duel, Wheaton against La Grange. Dawson opened with a strong attack, shooting the first six holes one under par, and winning the first four. He reached the turn in thirty-eight, two over par, and was three up. He was four up at the twelfth, but each took three of the remaining holes, so that Heppes was three down at the interval.

Again in the afternoon Dawson started strong. At the first hole, 425 yards, his long second shot hit the pin and he putted for a three, winning 4-5. At the second hole, Dawson ran his sixty foot approach putt dead, while Heppes from half the distance overran the hole and took five, placing Dawson five up. Heppes lost the sixth hole by missing a dinky two foot putt.

Dawson's Play Steady.

Dawson finished his last eight holes in one under fours, and Heppes against this steady exhibition won only one hole, getting a birdie two at the eleventh. Cards:

MORNING.			
Dawson—Out	445	254	644—38
Heppes—Out	556	354	435—40
Dawson—In	434	553	645—39—77
Heppes—In	435	454	554—39—79
AFTERNOON.			
Dawson—Out	445	454	534—38
Heppes—Out	555	355	545—41
Dawson—In	334	....	....—10
Heppes—In	425	....	....—11

Holdsworth and Engstrom have diametric styles, the former shooting with meticulous care, while the latter, who learned his game as a caddie at Michigan City, steps up and slams the ball. He gets distance, but he lacked accuracy.

All Square in Morning.

The Briergate rough is tough and, as Carl was in it many times, it was the main factor in his defeat. They reached the turn all square in the morning, but Holdsworth's steadiness enabled him to win four holes, and he was 3 up at luncheon. A stimie cost Engstrong the first hole in the afternoon and they halved the next five holes. Holdsworth took the tenth and twelfth, and when Engstrom sliced to the rough, got a short out and then hit some trees, he lost the thirteenth hole, 7 to 5, and the match. Cards:

MORNING.									
Holdsworth, out	6	5	5	4	4	4	5	3	5—41
Engstrom, out	.5	4	0	4	5	4	4	4	5—41
Holdsworth, in	.4	4	4	5	5	4	4	4	5—39—80
Engstrom, in	..5	4	5	6	5	3	4	5	5—42—83
AFTERNOON.									
Holdsworth, out	5	5	5	3	5	4	5	2	5—39
Engstrom, out	.6	5	5	3	5	4	4	3	5—40
Holdsworth, in	..	4	3	4	5				—16
Engstrom, in	..	6	3	5	7				—21

Darocher Wins 1st Place in Room Keepers' Cue Meet

O. B. Durocher, representing Leffingwell's, last night won first place and the $100 prize in the room keepers' pocket billiard tournament conducted by the Illinois Billiard association by defeating Augie Kleckhefer at Kleckhefer's, 125 to 79, in 26 innings. Each player had a high run of 20. Kleckhefer and Stroebel will settle third and second place honors Monday night at Stroebel's.

LOCAL GOLF

THE medical fraternity cut a few capers yesterday at Briergate in the inaugural golf tournament of the Illinois Athletic club. Dr. E. H. Raedel and Dr. W. D. Mahoney tied at 81 for the low gross score in the qualifying round, and also locked horns at 82 after luncheon in the contest for the low gross prize in the first flight. The low net prize in the qualifying round fell to H. J. Hebner, who had 97—23—74. Other winners in the afternoon round follow:

FIRST FLIGHT—W. L. Beckley, 90, second low gross; Congressman M. A. Michaelson, 99—15—87, first low net; C. W. Jordan, 96—10—88, second low net, after a tie with F. H. Masce.

SECOND FLIGHT—W. B. Jackson, 84, low gross; S. E. Purdy, 89, second low gross; W. S. Kline, 93—14—79, first low net; J. F. Wahlman, 100—17—83, second low net.

THIRD FLIGHT—C. Stewart, 96, low gross; E. J. Sheahan, 99, second low gross; W. J. Champion, 104—24—80, first low net; R. P. Hurses, 104—24—80, second low net. Champion winning the draw for the first prize.

A number of Chicago woman golfers will leave tonight for Buffalo, where they will compete next week in the annual invitation tournament at the Buffalo Country club. In the party will be Miss Dorothy Klotz and Mrs. Robert C. Bennett of Indian Hill, Miss Dorothy Higbie of Exmoor, Mrs. Howard V. O'Brien of Indian Hill, Miss Bernice Wall of Oakhoah, Mrs. J. W. Taylor of Evanston, Mrs. Dave Gaut of Memphis, Mrs. S. L. Reinhart of Dallas, Tex., the new western medal play champion, and Miss Glenna Collett of Providence, R. I., who won the Buffalo title last year.

Mrs. J. W. Taylor, Evanston, yesterday entertained Miss Dorothy Klotz and Mrs. Robert C. Bennett of Indian Hill and Mrs. Dave Gaut of Memphis at the home club. Mrs. Gaut and Mrs. Bennett defeated Mrs. Taylor and Miss Klotz, 1 up, in a thirty-six hole best ball foursome.

The Oak Park Country club today will celebrate its "tin wedding" with appropriate ceremonies. There will be a golf event, a circus for the children and a dinner dance. A feature of the day's doings will be the first golf by moonlight. The players will use specially prepared phosphorus balls.

Hamilton club golfers pried off the lid yesterday at the Glen Flora club, Waukegan, where more than 100 competed. Judicial distinction was lent to the low net prize when Judge C. C. Edwards won it with a card of 177—16—161. Other winners were as follows: Class A—W. S. Corbin, 87—7—80, first low net; F. G. Smith, 91—7—84, second low net. Class B—A. H. Gairns, 96—15—81, first low net; R. S. Waterbury, 97—15—82, second low net. Class C—Carman Thompson, 100—20—80, first low net; Harry Dunham, 106—25—81, second low net. Foursome prize—Messrs. Parisek, Otter, Aiken and Thompson, 319, low net. Guests' prize—P. H. Altmeier won with a low net of 85 after being tied with F. L. Hughes, B. E. Lidster, and Dr. C. E. B. Stowell.

Competing against a field of seventy-five players yesterday at the Ridge Country club in the inaugural open day tournament of the Women's Western Golf association, Mrs. J. F. Chelius of South Shore won the prize for the lowest gross score with 47—47—94. Inasmuch as a player could win only one prize, the trophy for the best score at nine holes reverted to Mrs. F. X. MacNellis of Edgewood, who had 48.

Mrs. O. C. Bell of Edgewood won the trophy for the lowest net score with 97—16—81. The prize for the fifth lowest net score fell to Mrs. Thomas Scrutchin of Calumet, who had 107—15—92. In the approaching and putting event, with points registered from the efforts with three balls, Mrs. Downs of Riverside won with 10. The next event in the women's schedule will be an open day tournament Monday at Skokie.

EVANS WINS GOLF MATCH.

Fond du Lac, Wis., June 20.—Chick Evans of Chicago today in a special exhibition match at the Fond du Lac Country club, defeated Neal McIntyre, holder of the Wisconsin professional title, 4 and 3, at eighteen holes. Evans had a medal score of 73, one under par.

PUBLIC LINKS TEAM LEAVES FOR DAYTON

HOLE-IN-ONE CLUB

CHARLES E. WANDAS of Maywood is the latest member of the Hole-in-One club. He made the second hole at Columbus park in one while playing in a foursome with Miss Mardel Wilson, Miss Kathleen Casey, and Miss Margaret Gaden.

Thirteen golfers, who will represent Chicago next week in the national public links tournament at Dayton, left last night for the scene of battle, accompanied by Ray G. Biegler, secretary of the Cook County Municipal Golf association.

Biegler made the trip in place of M. J. O'Brien, chairman of the sports and pastime committee of the body, who was forced to abandon the trip because of business.

List of Players.

In the party were:

Matt Jans, Walter Barrow and W. L. Vance of Edgebrook, Francis Clary, V. U. Fischer, William Wallace and Sam Gilbert of Lincoln park, William Fitzgerald and Bert Greene of Palos Park; James Brewer and Ted Lloyd of Jackson park; Lee Creagan of Marquette, and Walter Crowe of Columbus.

Crowe, Fitzgerald, Wallace, Vance, Jans, and Clary traveled at the expense of the County association, while the other players went at their own expense.

The team will arrive at Dayton tomorrow morning in time for a preliminary round over the course. On Sunday it will play against Pittsburgh in the second annual tilt for the Schenley cup, which was donated by the Schenleys of the Smoky City for intercity competition between Chicago and Pittsburgh golfers.

Chicago Won Last Year.

Chicago won the first match last year at Jackson park. It was mutually agreed that the players should take advantage of their presence in Dayton this year to play off the second match. If Chicago wins the Jackson Park club will take permanent possession of the trophy. Otherwise the deciding contest will be played next year at Pittsburgh.

LESLIE MANN QUITS POST AS HOOSIER COACH

Bloomington, Ind., June 20.—[Special.]—That Leslie Mann, Indiana university baseball and basketball coach, will not return here next season, became known today upon receipt of a letter from Mann, who has joined the Boston Braves as an outfielder, in which he said that he has already obtained a position for next year.

LAD WINS OKLAHOMA TITLE.

Ardmore, Okla., June 20.—Keefe Carter, 17 year old Oklahoma City player, won the 1924 amateur golf championship of Oklahoma here today by defeating Don Bothwell of Tulsa, 11 up and 9 to play.

Woods *and* Waters by BOB BECKER

A NOTE ON KEEPING ANGLE WORMS FOR BAIT.

THERE'S no use in denying the place of angleworms in the fishing operations of many, many fishermen. In fact, both the garden and nightwalker varieties of earthworms are entitled to a little credit now and then, as they sure do land fish.

If you want to be assured of a good supply of worms here is a stunt to work, providing, of course, that space is available for your efforts. Sink a good sized box, say four or five feet long and two or three feet wide, in the ground. Fill it up with rich garden dirt and as you shovel in this dirt mix with it two or three pounds of ordinary cornmeal, the amount depending upon the size of the box.

Now go after your "animals." Place a good supply of them on top of the ground in the box. They will dig in. In a day or so sprinkle wet coffee grounds on top of the worm "pen" and from time to time repeat this operation. As to the location of your sunken box, most any place in your backyard will do except under the eaves of a building. Such a position means too much water, which will kill the worms.

As to why worms seem to thrive and increase in numbers when given this wet coffee grounds treatment is more than any one can fathom, but the stunt seems to work. Last summer we saw fishermen in Wisconsin getting cans of wigglers shipped from Illinois and in the hot weather these anglers were getting the fish. The worms were shipped in dirt in large coffee cans.

TILDEN KEEPS TITLE IN TENNIS TOURNEY

Buffalo, N. Y., June 20.—William T. Tilden II. of Philadelphia successfully defended his title of Great Lakes tennis champion today by defeating A. H. Chapin Jr. of Springfield, Mass., in the finals. Tilden was carried to five sets by the ranking New England states player. The score was 3—6, 7—5, 6—1, 4—6, 8—6.

Tilden and Alex Wiener, his Philadelphia protege, the playing-through champions, were eliminated in the semi-finals of the doubles competition by Gerald Lumerson of Summit, N. J., and A. H. Chapin Jr., 6—0, 6—1, 4—6, 7—5.

In the other doubles semi-finals match Lindley Murray of Niagara Falls, former national singles champion, and Sam Hardy, New York veteran, defeated George Lott of Chicago, national singles junior champion, and Clifford B. Marsh Jr. of Buffalo, 6—2, 6—3.

Lott of Chicago and Donald Strachan of Philadelphia won the junior doubles title by defeating Leon Kronman and Joseph Hoffman of Buffalo, 6—4, 6—3.

Louise Fordyce Wins Ohio Golf Tourney Third Time

Youngstown, O., June 20.—Miss Louis Fordyce of Youngstown today won the Ohio women's golf championship for the third successive year, defeating Miss Martha Kinsey of Cincinnati, 6 to 5.

MOLLA LOSES TO YANK PLAYER IN NET MEET

ROEHAMPTON, England, June 20. —[By the Associated Press.]—Mrs. Molla Mallory, former American woman lawn tennis champion, was defeated by her countrywoman, Miss Eleonor Goss, in the fourth round of the invitation tournament here, playing of which was continued today. Mrs. Mallory captured the second set and made a hard fight for the last, but Miss Goss took the match, 6—2, 4—6, 7—5.

In the semi-finals Mrs. Marion Z. Jessup, America, defeated Miss Goss, 6—4, 6—1.

Miss Harvey of England defeated her countrywoman, Mrs. Geraldine Beamish, in the semi-finals, 6—4, 6—3, and meets Mrs. Jessup in the finals tomorrow.

OHIO MAN WINS MALLORY CUP BY PERFECT SCORE

Cedar Point, O., June 20.—Walter Lammers of Danbury, O., today won the Mallory cup event, the classic of the Indians' annual tournament, which closed here this afternoon. Shooting from the nineteen yard line, Lammers broke fifty targets without a miss.

On the week's registered nonhandicap event totals, W. G. Warren of Chicago and C. A. Bogart of Sandusky were the high amateur guns, each missing but 10 targets out of 500.

66 NET PLAYERS IN CITY TOURNEY MONDAY

Sixty-six entries had been received when the time had expired for candidates to be nominated for the Chicago tennis championship tournament last night at the Chicago Tennis club, John Kenfield, chairman of the entries, announced. Drawings will be made tonight, and the strongest contenders seeded.

The tournament will start on Monday, and will include singles and doubles in men's and women's events. George Lott, present champion, will defend his title and, with Axel B. Gravem, will enter the doubles competition. Gravem did not enter the singles.

Lucien E. Williams, former intercollegiate champion, and Walter T. Hayes, who last year fought out the finals with Lott, are expected to give the national junior titleholder his stiffest competition.

Charles T. Johnston Jr., Jerry and Jimmy Weber, Preston Boyden and Arthur Shaw are other topnotchers who have entered. Art Hubbell, a strong contender last year, has sailed for Europe and will not play. Ted Mertz, Leland Stanford captain, also abroad, is another last year's contender who will be among the missing.

Play will continue all through next week, with the finals in all matches scheduled for Sunday, June 29.

ALL-CHICAGO "Y" MEET WILL BE RUN OFF TODAY

An All-Chicago Y. M. C. A. athletic meet will be held today at the Sears-Roebuck field, where junior events will be staged in the morning, with the intermediate and senior divisions competing in the afternoon.

Events include the 100, 220, and 440 yard dashes, half mile run, half mile walk, high and broad jumps, shot-put, and relays. A shield will be given the department scoring the highest number of points.

Hayes and Squair to Play Net Match at Evanston

Walter T. Hayes and Alen Squair are to tangle rackets with Lucien Williams and Preston Boyden at the Evanston Golf club tomorrow afternoon at 3:30 o'clock in an exhibition match. The matches will be followed by single encounters with Hayes playing Williams and Squair facing Boyden. No admission will be charged.

Wilson Bro's

Tampa Cloth "Athletics"

They're exceptionally cool and comfortable union suits, made from an English type madras with lustrous self-stripes; priced very low at

$2.50

THE WASHINGTON SHIRT CO

FIVE CHICAGO STORES

WASHINGTON corner Dearborn — MADISON corner La Salle — MICHIGAN AVE. corner Madison — JACKSON BLVD. corner Dearborn — WILSON AVE. corner Kenmore

Also Cleveland • St. Paul • Minneapolis • Kansas City

Some EYE This Week

—READ—

COLLYER'S EYE

BEST SPORTING and FINANCIAL NEWSPAPER IN THE WORLD

—AUTHORITY ON—

RACING - FIGHTING - BASEBALL STOCKS - GRAINS - BONDS

EVERYWHERE—25c The Copy—SATURDAY

FREE—Let us send you Collyer's Eye, one month—FREE Write today, Address Dept. X

Collyer's Publishing Company

151-157 N. Michigan Ave. Chicago, Ill.

Mandel Brothers

Men's Shop—First Floor, Wabash

Special Selling—High Grade

Silk Broadcloth Shirts

At One-Fourth Saving

6.85

These beautiful shirts of excellent quality broadcloth are the products of a well known maker. They are clean and fresh—and shown in

—inlaid stripes
—satin stripes
—jacquard figures

Every shirt is well made, liberally sized and in neckband style. The covered grounds may be had in blue, tan and helio. The white grounds with blue, tan, helio, black or green hairline stripes, fancy stripes or plain stripes. Sizes 14 to 16½.

"King-Glo" Cloth Shirts, 3.00

The ideal summer shirts for sport, for business and for outing wear. They are tailored of a light weight, soft, lustrous fabric, that launders beautifully and wears exceptionally long. Collar attached style with one-button band cuff, in white, blue, tan and gray—neckband style in white and tan. Sizes 14 to 17.

Athletic Union Suits 1.55

Men's perfect fitting union suits tailored of madras, mull and voiles. Side opening and closed crotch models; greatly reduced. *3 Suits for 4.50*

Men's Hose Reduced 95c

Two-tone accordion silk hose in various attractive color combinations. Also imported full fashioned lisle hose with embroidered clox. Greatly reduced.

Harry Mitchell

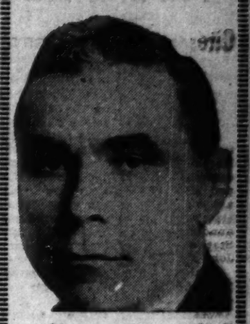

EDITORIAL

My half page ad in Thursday's Tribune was a sensation. The men of Chicago were quick to see that $80, $85 and $90 Suits made-to-order for $35 with Extra Pants Free was a wonderful value.

My offer still holds good. I am so completely overstocked with these beautiful Spring and Summer Woolens that the crowds hardly made a dent in it. The newest shades and the most popular weaves and patterns are now on display. They must be sold at once because I need the money to pay for my New Fall Goods that are arriving daily. So don't fail to take advantage of this sale. Come in right now.

$35 is my price for a made-to-measure Suit with Extra Pants Free. They're genuine $80, $85 and $90 Garments, but I'm forced to take the loss. It's your gain.

HARRY MITCHELL

16-18 EAST JACKSON BLVD.

RAMPANT CUBS ARE HOME RARIN' FOR RAW MEAT

BY JAMES CRUSINBERRY.

Regardless of excessive heat there was much thrumming of banjoes, guitars, and ukuleles as the victorious young Killefer Cubs railroaded their way across Ohio and Indiana yesterday, for they were in high spirits. They arrived in Chicago early last evening from their tour of conquest through the east, returning with nine victories out of twelve games played since leaving the home fireside.

VIC KEEN. [TRIBUNE Photo.]

The rampant race for the pennant will be continued today, a double header being booked at the North Side park against the deplorable St. Louis Cardinals, who started out this year with hope and Hornsby and who still have Hornsby.

Cubs Show Class.

The trip of the Cubs over the eastern circuits stamped them as the most dangerous rivals of the Giants and if it came down to a series between the New Yorkers and the Chicago outfit to settle the pennant fight, a large majority of the experts would pick the young Killefer lads to win. They have displayed more class than the Giants all this year against worthy foes and need only to maintain their present pace to gain the honors in the end. Of course, many things can happen between now and the last day of September, but every one is of the opinion that the Giants are in for a fight.

The Cubs started the eastern invasion at New York. Only two games of the four scheduled were played. The Cubs won both. In Brooklyn, they had their toughest time. They won two and lost two. In Boston, only two were played and the Cubs won both and in Philadelphia they took three and lost one. No wonder the boys of the Cubs glee and banjo club were tearing off jazz tunes on the way home.

Trying Games Ahead.

There are some trying struggles facing the Cubs in the near future. The Cardinals are here for only three games. The Cubs then have two open dates and will invade Pittsburgh Wednesday for a four games series. From there they go to Cincinnati for a short series, then return home for a series against the Reds. Then they dash to St. Louis for a series over the Fourth of July, and return to the home lot to meet all the eastern teams. It is the intention of Boss Killefer to pitch Grover Alexander in the first game today and probably Victor Keen in the second.

ALLEN SIGNS TO PLAY ON NIESENS

Buddy Allen, who recently captained the York, Pa., team of the New York-Pennsylvania league, has signed with Manager William Niesen and will play second base for the Niesens today against the Indianapolis A. B. C. club. A new shortstop will also appear in the Niesen lineup and the West Side manager has lines out for a couple of new pitchers.

The Normals-Florsheim game at Normal Park today tops the bookings in the Chicago league. Hespin, who has pitched two consecutive shutouts, will work for the visitors, while Forrest Paddock, recently acquired from the Logan Squares, will toil for the Normals. Chicago league games:

Florsheims at Normal Park; Aurora and Blues at California and Morse; Pullman Eagles at St Michaels; Chicago Giants at Cermaks; Tigers and Romeos at 22d and Kostner; Birmingham and American Giants at Schorling's park; Union Giants at South Bend.

SENATORS, 3; MACKS, 2.

Philadelphia, Pa., June 20.—Washington won a twelve inning game from Philadelphia today when Peckinpaugh crashed a double to center field with Bluege on base, winning the game, 3 to 2. The contest was hard fought at all times, with Matthews, Washington center fielder, starring throughout the battle. Score:

WASHINGTON.	Ab	R	H	C	E	PHILADELPHIA.	Ab	R	H	C	E
Rice,rf	6	0	1	4	0	Bishop,2b	2	1	0	8	0
M'th'ws,cf	6	1	2	5	0	Ric'nda,3b	3	0	1	4	0
Harris,2b	5	0	0	11	0	Dykes,3b	1	0	0	1	0
Goslin,lf	5	1	2	1	0	Welch,rf	5	0	1	4	1
Ruel,c	3	0	1	6	0	Hauser,1b	4	0	1	15	0
Bluege,3b	4	1	0	5	0	Simm'ns,lf	5	0	2	2	0
Peck,ss	5	0	1	6	1	Perkins,c	5	0	1	9	0
Shirley,1b	4	0	0	10	0	Strand,cf	5	0	1	3	0
Judge,1b	1	0	0	5	0	Gal'way,ss	5	0	0	6	1
Zahniser,p	2	0	0	1	0	Naylor,p	1	0	0	2	0
Russell,p	2	0	1	0	0	†Strunk	0	1	0	0	0
Martina,p	0	0	0	2	0	Heimach,p	1	0	0	1	0
Marb'rry,p	0	0	0	0	0						
	*44	3	8	56	1		‡37	2	7	55	2

*Prothero batted for Shirley in tenth and Hargrave batted for Russell in tenth.
†Batted for Naylor in sixth.
‡Hall batted for Heimach in twelfth.

Washington ....000 101 000 001—3
Philadelphia ....000 002 000 000—2

Two base hits—Peckinpaugh, Riconda. Bases on balls—Zahniser, 3; Russell, 3; Martina, 4; Naylor, 4; Heimach, 2. Struck out—Zahniser, 1; Russell, 1; Naylor, 4; Heimach, 2. Hits—Zahniser, 6 in 5 1-3 innings; Russell, 1 in 3 2-3; Naylor, 4 in 6; Heimach, 4 in 6. Winning pitcher—Martina. Losing pitcher—Heimach. Umpires—Evans and Ormsby.

DELUGE SOAKS SOX; DOUBLE BILL TODAY

BY IRVING VAUGHAN.

St. Louis, Mo., June 30.—[Special.]—The White Sox and Browns tried to sneak in a ball game between showers today but didn't get away with it. They went into action, and, after a delay caused by a light sprinkle in the second inning, a regular deluge hit the park and made further pastiming impossible. This caused the season's eleventh postponement for the Sox and will necessitate a doubleheader on the morrow.

Hollis Thurston, who was today's slab nominee, probably will come back at the Browns tomorrow. For the other half of the bill, Ted Lyons is expected to operate and his opponent will be Dave Danforth, who, like Ted, is an alumnus of Baylor university at Waco, Tex.

Faber Ready to Work.

The Brownie hurler in the other game will be George Lyons, who worked today.

Red Faber, who felt no ill effects after giving his repaired arm a workout last Wednesday, warmed up this afternoon, and then announced that he is ready to start any time. He probably will be called upon in the final game here Sunday.

Evers Still Out of Suit.

Manager Evers intended to don a uniform today for the first time since his return, but changed his mind because of the weather. He sat in the dugout in street clothes during Thursday's defeat and his continual sliding up and down the bench wore out the working part of a perfectly good pair of pants.

INDIANS, 11; TIGERS, 9.

Detroit, Mich., June 20.—Cleveland continued its slugging at the expense of Detroit and won today's game, 11 to 9. Both managers threw the majority of their substitutes into the game, Manager Speaker using fifteen players and Manager Cobb sending in eighteen players. Score:

CLEVELAND.	Ab	R	H	C	E	DETROIT.	Ab	R	H	C	E
M'Nulty,rf	6	0	0	4	0	Burke,2b	3	0	0	4	0
Jam'son,lf	5	1	2	1	0	Ludolph,p	1	0	0	1	0
Speaker,cf	5	1	2	4	0	Cobb,cf	6	1	3	3	0
J.Sedell,ss	3	3	1	4	0	Foth'gill,lf	6	1	1	1	0
Myatt,c	3	3	1	5	0	Heil'ann,rf	6	1	1	2	0
Burns,1b	3	2	2	10	0	Blue,1b	3	2	3	12	0
Fewster,2b	2	0	0	4	1	Rigney,ss	5	0	0	1	0
Lutzke,2b	1	0	1	1	0	Jones,3b	2	0	0	2	0
Ellerbe,3b	5	1	2	1	0	Haney,3b	2	2	1	1	0
Cov'skie,p	2	0	1	1	0	Bassler,c	1	0	0	1	0
Smith,p	1	0	0	3	1	Woodall,c	3	1	2	4	0
Shaute,p	1	0	1	0	0	Stoner,p	2	0	0	1	0
†Brower	1	0	1	0	0	Gillette,p	0	0	0	0	0
‡Uhle	1	0	1	0	0	Whitehill,p	0	0	0	0	0
						Pratt,2b	3	1	2	4	0
	‡39	11	15	38	2		44	9	16	37	0

*Batted for Coveleskie in sixth. ‡Summa batted for Fewster in seventh. †Batted for Summa in seventh. Manion batted for Burke in sixth. Collins ran for Manion in sixth. Kerr batted for Ludolph in ninth.

Cleveland ....000 401 303—11
Detroit ....003 001 203— 9

Two base hits—Speaker, Burns, Jamieson, Fothergill. Three base hit—Ellerbe. Bases on balls—Coveleskie, 2; Smith, 1; Shaute, 1; Stoner, 2; Gillette, 1; Ludolph, 2. Struck out—Coveleskie, 1; Shaute, 3; Ludolph, 1. Hits—Coveleskie, 5 in 5 innings; Smith, 6 in 1 1-3; Shaute, 5 in 2 2-3; Stoner, 8 in 6; Whitehill, 1 in none; Gillette, 3 in 1-3; Ludolph, 3 2-3. Winning pitcher—Coveleskie. Losing pitcher—Stoner. Umpires—Connolly and Hildebrand.

MINOR LEAGUES

AMERICAN ASSOCIATION.

	W.	L.	Pct.		W.	L.	Pct.
Louisville	33	21	.611	Kas. City	28	32	.467
St. Paul	36	26	.581	Minneap's	27	33	.450
Indianap's	33	24	.579	Toledo	23	33	.411
Columbus	29	29	.500	Milwaukee	23	34	.404

YESTERDAY'S RESULTS.

AMERICAN ASSOCIATION.
Toledo, 3; Minneapolis, 2.
Columbus, 9; St. Paul, 4.
Milwaukee, 11; Indianapolis, 3.
Louisville, 4; Kansas City, 3 [11 innings].

THREE EYES LEAGUE.
Terre Haute, 10; Danville, 4.
No other games played.

MISSISSIPPI VALLEY.
Waterloo, 9; Burlington, 2.
Dubuque, 12; Rock Island, 9.
Other games, rain.

SOUTHERN ASSOCIATION.
New Orleans, 7; Memphis, 1.
Atlanta, 1; Nashville, 0.
Birmingham, 4; Chattanooga, 2.
Little Rock, 8; Mobile, 6.

PACIFIC COAST.
Vernon, 5; Los Angeles, 1.
Salt Lake, 10; Portland, 7.
San Francisco, 15; Oakland, 2.
Seattle, 8; Sacramento, 3.

WESTERN LEAGUE.
Oklahoma City, 5; Tulsa, 3.
Denver, 6; Des Moines, 5.
Other games postponed; rain.

MICHIGAN-ONTARIO LEAGUE.
Grand Rapids, 7; Hamilton, 6.
Kalamazoo, 5; Saginaw, 2.
Bay City, 7-4; Muskegon, 0-3.
Flint, 3; London, 3 [nine innings, darkness].

Major Standings

NATIONAL LEAGUE.

	W.	L.	Pct.		W.	L.	Pct.
New York	37	20	.649	Pittsburgh	25	28	.472
CHICAGO	34	21	.618	Boston	23	29	.442
Brooklyn	30	24	.556	St. Louis	21	34	.382
Cincinnati	27	29	.482	Phila	19	31	.380

YESTERDAY'S RESULTS.

New York, 6; Boston, 1
Philadelphia, 10; Brooklyn, 1
Pittsburgh, 9; Cincinnati, 4
No other scheduled.

GAMES TODAY.

St. L. at Chicago [2]. Phila. at Brooklyn.
Cincinnati at Pitts. New York at Boston.

AMERICAN LEAGUE.

	W.	L.	Pct.		W.	L.	Pct.
New York	29	22	.569	Washington	27	26	.509
Detroit	33	27	.550	Cleveland	26	28	.481
Boston	27	24	.529	CHICAGO	25	27	.481
St. Louis	27	26	.509	Phila	19	33	.365

YESTERDAY'S RESULTS.

Cleveland, 11; Detroit, 9
Washington, 3; Philadelphia, 2
No others played.

GAMES TODAY.

Chicago at St. Louis. Washington at Phila.
Cleveland at Detroit. Boston at New York.

3 PLAYERS PUNISHED FOR RIOT IN DETROIT

The "wrath of the boss" descended on three players of the New York Yankees and Detroit Tigers who participated in the riotous game at Detroit last week. President B. B. Johnson of the American league yesterday announced the fining and suspension of two of the Yankees and one Detroit player.

Bob Meusel of the New York club, who according to President Johnson, was responsible for the outburst of the two squads and players and which later became contagious and spread to the fans, was suspended for ten days and fined $100. Pitcher Bert Cole of the Tigers was also suspended for ten days and fined $50.

None other than Babe Ruth, the mighty king of swat, was the third player hit by President Johnson's edict. While he escaped being suspended, Ruth drew a fine of $50 for his "frenzied effort to participate in the trouble which was reprehensible," President Johnson said.

CHICAGO DERBY FIELD HITS 59

The entries of Pete Coyne for the Chicago stake events at Hawthorne were found buried in some track mail yesterday. The entries of King Gorin II. and Bourbon Boy in the Derby and King Gorin II., Bourbon Boy, and Wild Life in the Independence and Labor Day handicaps were in the list. This brings the Chicago Derby list to 59 and covers the whole field of three year olds now in training.

Trainer Early Wright arrived yesterday with Cannon Shot, Bear Shot, Overshot and Prince Til Til the property of C. A. Hartwell, the wealthy packer of Honolulu and San Francisco. The balance of the stable Moklihana, Kaulia, Keolani and Kelaula are on the way from San Francisco. George Ellis, one of the leading apprentice riders of the year came with Wright.

GIANTS WIN AND GAIN AS THE CUBS ARE IDLE

Boston, June 20.—New York pounded Lou North, former St. Louis pitcher, making his first start for Boston today and defeated the Braves, 6 to 1. Watson held Boston to six hits. The victory put the Giants two games ahead of the Cubs as the Chicago team didn't play. Score:

NEW YORK.	Ab	R	H	C	E	BOSTON.	Ab	R	H	C	E
Young,rf	5	2	4	6	0	Bancroft,ss	3	0	0	4	0
Frisch,2b	4	0	1	7	0	Powell,cf	4	1	1	1	1
Wilson,cf	5	1	1	0	0	FWilson,lf	4	0	1	8	0
Kelly,1b	4	3	2	11	0	McInnis,1b	4	0	1	5	0
Meusel,lf	4	0	2	5	0	Tierney,2b	4	0	1	5	0
Jackson,ss	3	0	2	6	0	Stengel,rf	4	0	1	3	0
Groh,3b	3	0	1	1	0	Padgett,3b	2	0	0	5	0
Gowdy,c	4	0	1	1	0	O'Neil,c	3	0	0	4	0
Watson,p	4	0	0	4	0	North,p	1	0	0	1	0
						Yeargin,p	0	0	0	0	0
						*Gibson	1	0	1	0	0
						Lucas,p	0	0	0	1	0
	36	6	14	41	0		30	1	6	37	1

*Batted for Yeargin in eighth.

New York ....200 201 001—6
Boston ....000 100 000—1

Two base hits—Young, Frisch, Meusel, Kelly. Bases on balls—Watson, 3; North, 4. Struck out—Watson, 1; North, 3. Hits—Off North, 11 in six innings; Yeargin, 1 in 2. Losing pitcher—North. Umpires—Quigley, Pfirman, and O'Day.

PIRATES, 9; REDS, 4.

Pittsburgh, Pa., June 20.—Pittsburgh outslugged Cincinnati and won the opening game of the series here today, 9 to 4. Morrison and Rixey opposed each other on the mound at the start, but neither was able to last the full game. Wright, Pirate shortstop, hit a double, a triple, and two singles. Score:

CINCINNATI.	Ab	R	H	C	E	PITTSBURGH.	Ab	R	H	C	E
Bohne,2b	3	1	1	6	0	Moore,3b	4	1	2	1	0
Critz,2b	2	0	1	2	0	Carey,cf	4	1	0	3	0
Walker,rf	5	0	2	1	0	Cuyler,rf	4	3	2	1	0
Roush,cf	5	0	2	2	0	Wright,ss	5	3	4	14	2
Duncan,lf	4	0	1	1	0	Grimm,1b	5	1	3	13	0
Bressler,1b	3	0	1	9	0	Mueller,lf	4	0	2	0	0
Hargrave,c	2	1	1	0	0	Bigbee,lf	1	0	0	1	0
Sandberg,c	2	0	1	2	0	Maran,2b	4	0	1	7	0
Pinelli,3b	4	0	0	5	1	Schmidt,c	4	0	1	4	0
Caveney,ss	4	1	1	5	0	Morrison,p	2	0	0	0	0
Rixey,p	1	0	0	0	0	Kremer,p	2	0	0	1	0
Mays,p	2	0	1	2	1						
	38	4	12	36	2		39	9	15	45	2

*Shorten batted for Mays in ninth.

Cincinnati ....100 210 000—4
Pittsburgh ....005 201 01*—9

Two base hits—Walker, Mays, Grimm, Wright, Critz. Three base hits—Bohne, Walker, Wright, Grimm. Bases on balls—Morrison, 1; Rixey, 2; Mays, 1. Struck out—Morrison, 2; Mays 2. Hits—Morrison 8 in 4 innings; Rixey, 6 in 3 innings; Kremer, 4 in 5 innings; Mays, 9 in 5 innings.

PHILLIES, 10; DODGERS, 1.

Brooklyn, N. Y., June 20.—Andy High led off for Brooklyn with a triple today and scored on a wild pitch. Thereafter Swede Carlson held Brooklyn safe and the Phillies won the first game of the series, 10 to 1. The visitors knocked Ruether out of the box in the third. Mokan made a home run in the seventh with one on. Score:

PHILADELPHIA.	Ab	R	H	C	E	BROOKLYN.	Ab	R	H	C	E
Sand,ss	5	2	2	1	0	High,2b	4	1	1	10	2
Schulz,rf	3	1	0	1	0	Olson,ss	4	0	1	5	0
Harper,rf	3	1	0	1	0	Wheat,lf	4	0	1	2	0
Will'ms,cf	4	1	0	3	0	Fo'rnier,1b	4	0	0	6	0
Mokan,lf	5	2	3	3	0	Stock,3b	3	0	0	3	0
Woehr,3b	5	1	2	2	0	Brown,cf	4	0	3	5	1
Ford,2b	5	0	0	9	0	Griff'h,rf	4	0	0	2	0
Holke,1b	5	0	3	8	0	Taylor,c	4	0	2	6	0
Wilson,c	5	1	2	4	0	Ruether,p	0	0	0	1	0
Carlson,p	4	1	1	1	0	Decatur,p	2	0	1	0	0
						Greene,p	0	0	0	2	1
	43	10	16	39	0		*33	1	9	42	4

*Deberry batted for Decatur in seventh and Klugman batted for Greene in ninth.

Philadelphia ....104 000 230—10
Brooklyn ....100 000 000— 1

Two base hit—Sand. Three base hit—High. Home run—Mokan. Bases on balls—Ruether, 1; Carlson, 3. Struck out—Decatur, 2; Greene, 2. Hits—Ruether, 7 in 2 1-3 innings; Decatur, 5 in 4 2-3 innings.

BELOIT, 3; RACINE, 2.

Beloit, Wis., June 20.—[Special.]—Beloit Fairies came from behind in the ninth inning and won from Racine today, 3 to 2. Jennings' walk, followed by three singles in succession, did the work. Baxter and Davenport both pitched great ball. Score:

Beloit ....000 100 002—3 6 1
Racine ....000 100 100—2 5 3

Batteries—Davenport and Gharrity; Baxter and Carroll.

NEWS FROM THE RACE-TRACKS

LATONIA RESULTS.

FIRST RACE—Claiming, purse $1,400, 4 year olds and up, 6 furlongs:
Who Knows Me, 110 [R. Williams] 21.10 9.20 6.40
McIntosh, 115 [F. Hastings] 10.40 7.20
Doctor Glenn, 115 [M. Garner] 14.80
Time, 1:12 2-5. Spods, Tokibeme, Dustflower, Trantula, Green Briar, Moonlady, Redwood, Royal Palm, Romping Home, ran.

SECOND RACE—Purse $1,400, 4 year olds, 5½ furlongs:
Benedict Yow, 115 [L. Lyke] 5.40 4.30 3.00
†Zuker, 115 [W. Kelsay] 3.60 4.60
Kerachi, 115 [L. McDermott] 3.70
Time, 1:06 3-5. Special, Return, Hurry Inn, Cliff B., †McCulloch, Fusileer, Old Slip, Bow Bowers, Mr. Biltmore, ran. †Chinn entry.

THIRD RACE—Claiming, purse $1,400, 3 year olds, 1 mile 70 yards:
Parody, 108 [R. Williams] .. 4.40 3.70 2.70
Nimrod, 108 [F. Hastings] 10.00 6.30
Annie Lyle, 104 [J. Wood] 2.70
Time, 1:43 4-5. Bonavera, Klaxon, Spanish Rose ran.

FOURTH RACE—The Williamstown—Purse $1,700, 3 year olds and up, 6 furlongs:
Sunflag, 102 [H. Stutts] ...11.30 3.50 2.50
Crayon, 110 [M. Garner] .. 2.70 2.20
Bob Cahill, 99 [R. Williams] 2.50
Time, 1:09 4-5. Clarence, Dustabout, T. S. Jordan ran.

FIFTH RACE—The Hanover—Purse $1,600, 3 year olds and up, 1 1-16 miles:
United Verde, 106 [M. Garner] 21.90 7.90 5.20
Belzoni, 106 [H. Stutts] ... 4.60 3.80
J. G. Denny, 102 [R. Williams] 6.10
Time, 1:44 1-5. H. H. Coleman, Delectable, ran.

SIXTH RACE—Purse $1,500, 2 year olds, 5½ furlongs:
Lee O. Cotner, 111 [W. Fronk] 8.30 4.50 3.10
Battlefield, 111 [M. Garner] 4.60 2.50
Cup Bearer, 118 [L. McDermott] 2.80
Time, 1:06. Elsass, Hobson, Highwater, Boone's Knoll, Cinnamon ran.

SEVENTH RACE—Claiming, purse $1,500, 3 year olds and up, 1 1-16 miles:
Phidias, 107 [W. Kelsay] .. 9.50 5.30 2.90
Rocky Mountain, 105 [J. Wood] 7.10 4.60
Blue Nose, 110 [M. Garner] 2.90
Time, 1:45. Whitestar, Begonia, Tip Toe Inn, Eulalia ran.

LATONIA ENTRIES.

FIRST RACE—Purse $1,400, claiming, 3 year old, 1 1/16 miles—*Swiftwater, 98; Florence W., 103; Devil Girl, 103; Rolling Wave, 103; Overfire, 108; Main Spring, 108; Peter Maloney, 108; *Hence, 105; Laplanche De Briante, 98; Telescope, 116; By Bye, 103; Provident, 108. Also eligible: *Annie Lyle, 98; Cypreme, 108.

SECOND RACE—Purse $1,400, maiden 3 year olds and up, 6 furlongs—John Hager, 110; San San, 110; Krishna, 110; Mon Pere, 115; Grudge, 105; Pablo, 110; Kittie Jim, 105; Gorget, 110; Climax, 110; Elusive, 105; Nell Jo, 105; Billy Gardner, 115. Also eligible: Reown, 110 Bean King, 110; Our Option, 105; Magic Wand, 110; Beginners Luck, 105; Aroma, 110.

THIRD RACE—Purse $1,400, claiming, 4 year olds and up, 1⅛ mile—*Doughoregan, 101; Blowing Bubbles, 108; *Miss Mazie, 92; Pequot, 112; *Macbeth, 97; *Flying Prince, 93; *Jupiter, 93; *Smuts, 97; Young Adam, 98; *Ramkin, 95; *Seacourt, 93; *Sway, 103. Also eligible: Jouett, 106; *Alard, 99; *Quesada, 98; Naughty Nisba, 106; *Grass Tree, 93; Westwood, 98.

FOURTH RACE—Purse $1,800, "The Point Breeze," 3 year olds and up, 6 furlongs—Dudley, 110; Wida, 114; Dusty Mary, 88; Humorette, 91; June Grass, 114; Rocket, 116; Bobs Mary, 105; Graniteware, 108; Leopardess, 100.

FIFTH RACE—Purse, $5,000, added, the Harold Stakes, 2 year olds, 5 furlongs—†Bill Strap, 110; Annihilator, 114; Brave Bob, 110; Stepalong, 119; Reputation, 127; †Buttin' In, 114; PasSeul, 117; Kublai Khan, 114. †Idle Hour farm stable entry.

SIXTH RACE—Purse $1,500, "The Buckeye," 2 year old fillies, 5½ furlongs—Little Visitor, 115; Deeming, 105; Frances Victoria, 105; Dangerillo, 107; Rural Route, 115; †Oh Susanna, 105; Snake Bite, 105; †Kitty Pat, 118; Maximanch, 107. †Camden entry.

SEVENTH RACE—Purse $1,500, claiming, 3 year olds and up, 1 mile and 70 yards—Pretty Politician, 102; Fancy Free, 110; King Tut, 107; Sun Spot, 105; Banner Bearer, 116; Simpleton, 112; Tippo Sahib, 112.

Jockey Parke Out of Saddle Until Hawthorne Meeting

Cincinnati, O., June 20.—Jockey Ivan Parke, recovering from a recent operation, will not ride again until the opening of the Hawthorne racing season at Chicago, it was announced here today. He will go to Chicago with the Mose Goldblatt managed horses, which include a number owned by Harry Payne Whitney.

DAILY RACING FORM'S SELECTIONS

AQUEDUCT.

CONSENSUS.

1—Clavichord, Stampede, Zero Hour, Gad.
2—Carabinier, Fane Lady, Sea Master, Houdini.
3—Laplander, Noah, Elf, Finland.
4—Bracadale, Brainstorm, Prince of Umbria, Zev.
5—Negociateur, Simoon, Belphrizonia, High Prince.
6—Prince Leopold, Upsal, Suburban, Exit.

LATONIA.

1—Peter Maloney, Annie Lyle, Devil Girl, La Planche de Briante.
2—Magic Wand, John Hager, Gorget, Elusive.
3—Jouett, Blowing Bubbles, Sway, Ramkin.
4—Dudley, June Grass, Rocket, Bob's Mary.
5—Buttin In, Reputation, Step Along, Annihilator.
6—Little Visitor, Rural Route, Kitty Pat, Maximanch.
7—Banner Bearer, Fancy Free, Pretty Politician.

AQUEDUCT RESULTS.

FIRST RACE—2 year olds, purse $1,000, 5 furlongs.
Edisto, 122 [Schuttinger] ...13-10 1-3 out
Cloudland, 120 [Lang] 7-10 1-4
Blennerhassett, 110 [Legere] 4-1
Time, :59 4-5. Half Pint, Sunlos, and Rodeo ran.

SECOND RACE—3 year olds and up, handicap, $1,200 added, 6 furlongs.
†Outline, 118 [Sande] ....7-5 1-3 out
Avisack, 129 [Coltiletti] ..... 1-3 out
Ohone, 107 [Callahan] 2-1
Time, 1:10 4-5 [new track record]. Nellie Morse, Eagerness, †Lady Diana, and Negrina also ran. †Rancocas entry.

THIRD RACE—3 year olds, purse $1,000, 1 mile.
Escoba D'Oro, 107 [M. Fator] ..9-2 2-1 Ev.
Suncar, 105 [Breuning] 6-1 3-1
Buck Pond, 112 [Callahan] .. 1-2
Time, 1:39 2-5. †Bowman, Passport, Venus, Henry M. Dietz, Byron, Briggs Buchanan, All in All, Bear Grass, and Mitau ran. †Coburn entry.

FOURTH RACE—Handicap, 3 year old, purse $1,500 added, 1 mile.
Laurano, 119 [Thurber] 4-1 7-5 1-2
Worthmore, 121 [Barnes] 6-5 2-5
Billy Warren, 114 [Maiben] ... 1-4
Time, 1:38-2-5. Sherman and Resolution ran.

FIFTH RACE—3 year olds and up, claiming, purse $1,000, 1 mile.
William Tell, 111 [Marinelli] ..2-1 4-5 2-5
Warmask, 107 [Shanks] .... 2-1 Ev.
Water Girl, 105 [Maiben] 8-5
Time, 1:39. Corkelm, Despair, Jaunebar, Raso Yeta, Savoy, L'Eclair, Edward Gray, Keenan, and Bariou ran.

SIXTH RACE—2 year olds, purse $1,000, 5 furlongs.
Chrysalis, 114 [Marinelli] 8-5 3-5 1-4
Nina, 114 [L. Fator] 4-5 2-5
Extra Dry, 114 [C. Kummer] 3-5
Time, :58 4-5. Wiser, Wax Lady, Kathleen, Crosby, Margaret St. L., Imagination, Zephyretta, and Witch Broom ran.

AQUEDUCT ENTRIES.

FIRST RACE, claiming, 2 year olds, 5 furlongs—*Theo Fay, 107; *Hot Dog, 102; Gad, 107; Hayward, 107; Clavichord, 114; Zero Hour, 107; Escolane, 112; Maddenstown, 112; Villager, 110; *Seaman, 104; *Stampdale, 110.

SECOND RACE, steeplechase handicap, 4 year olds and up, about 2 miles—*Bethany, 130; Fane Lady, 138; Last Man, 135; Carabinier, 150; Rampage, 132; Houdini, 132; Seamaster, 142; Boss John, 139.

THIRD RACE, 2 year olds, the Hudson stakes, 5 furlongs—Sun Sard, 114; Sun Mathor, 114; Emissary, 114; Highbinder, 117; Finland, 117; Laplander, 126; Noah, 114; Reminder, 117; Elf, 123.

FOURTH RACE, the Queens County handicap, 3 year olds and up, 1 mile—Prince of Umbria, 107; Dunlin, 111; †Mad Hatter, 127; †Zev, 128; Bracadale, 109; ‡Enchantment, 120; ‡Rialto, 111; Brainstorm, 105; Missionary, 110. †Rancocas entry. ‡Whitney-Greentree entry.

FIFTH RACE, claiming, 4 year olds and up, 1 1/16 miles—Bar Gold, 111; *Ever Bold, 96; Maryland Belle, 96; Bellphrizonia, 111; *Simoon, 106; Negociateur, 116; Jacqueline Julian, 111; *Oldwelbourne, 96; High Prince, 116.

SIXTH RACE, 3 year olds and up, 6½ furlongs—Exit, 105; Repartee, 105; Day Trap, 110; Conceal, 105; Hands Up, 110; Redskin, 110; Mom's Boy, 110; Lady Longridge, 105; Corn Products, 110; Dolomite, 110; St. Gerard, 110; Vexation, 110; Leisch, 110; Upsal, 110; Sixteenpoppies, 105; Reliable, 110; Mediator, 110; Prince Leopold, 110; Suburban, 110; Kirkcaldy, 115; Gov. Smith, 110; Westwyck, 110; Gasper, 115.

SCHOOL BOARD BACKS PREP BALL GAME TO LIMIT

TICKETS ON SALE

THE sale of box seats for the Schurz - Childs intercity championship high school baseball game, which will be played at the Cub ball park, Clark and Addison streets, next Monday, are on sale at THE TRIBUNE Public Service Bureau, 11 South Dearborn street, and at the Cub ball park. The sale will continue at THE TRIBUNE service bureau until Monday morning at 11 o'clock, while the sale at the ball park will be continuous. Box seats are 75 cents. General admission will be on sale the day of the game.

BY FRANK SCHREIBER.

The Chicago board of education is giving the Carl Schurz-Evander Childs intercity high school championship baseball game its full support. Through Charles M. Moderwell, president, the board will bend every effort to make the game at Cub park next Monday the greatest of any intercity sport program ever staged in Chicago.

Board members and offlficials will attend the game as guests of the two schools and THE TRIBUNE. A special set of boxes has been set aside for their exclusive use and the board members all have indicated their intention of attending the big game.

Officials Will Attend.

Everett C. Brown, president of the Public Schools Athletic league; William McAndrew, superintendent of schools; William J. Bogan, assistant superintendent of schools, and other officials of the educational system of Chicago also will be on hand. President Brown and Superintendent McAndrew have assisted E. C. Delaporte, assistant supervisor of physical education in the schools, who is in direct charge of the game, in every possible way.

With all arrangements for the big game complete, the contest will start at 2:30 p. m. Monday. This starting time was arranged so as to allow the two teams sufficient time in which to prepare after the ball game for the entertainment planned for Monday night. Both teams will have opportunity to practice on the diamond at Cub park before the game in order to allow the players to familiarize themselves with the big league field.

New Yorkers on Way.

The New York party, ball players, coaches and committee of educational officials, will arrive here Sunday morning. The party will come on the Broadway limited and will be met at the station by a committee of educational officials of the city.

A sight seeing tour has been planned for the visitors on Sunday afternoon, while no entertainment has been planned for Sunday evening on request of the New York coach.

The advance sale of tickets continued at a good rate yesterday. The service bureau of THE TRIBUNE at 11 South Dearborn street reported a brisk demand for the ducats.

CHEERFUL CREDIT
Wheeler's
135 So. State St.
4th Floor over Peacock's

EXPANSION SALE NOW IN PROGRESS!
Men will find it to their advantage to buy their summer clothes here NOW! Low Prices plus our Special Charge Account Plan . . . for high quality, stylish apparel —deserves your immediate attention.

Handsomely Tailored One and Two Pants SUITS
Values to $40 Values to $50 Values to $65
$29 $39 $49
Open Tuesday, Thursday and Saturday Until 9 P. M.
It's Easy to Pay the Wheeler Way

GOLF PLAY AT MID-CITY
Clubhouse at Western and Grace

SULLIVAN GR[...] DUNDEE'S CR[...] AS JUNIOR CH[...]

ITALY RETAINS T[...]

NEW YORK, June 20 [...] Sullivan, who defe[...] dee for the world [...] lightweight ring [...] night, is of Italian [...] and a veteran of the ring, [...] born Stephen John Tri[...] Brooklyn, May 21, 1897, [...] been boxing for thirteen y[...] was for three years in t[...] aviation service.

New York, June 20.—[...] Johnny Dundee, veteran [...] Italian, [...] for so[...] joyed [...] tion o[...] two ri[...] pionshi[...] one of [...] tonight [...] ited an[...] ten re[...] with K[...] of Broo[...] The [...] tured [...] tional [...] liance [...] boxing [...] the N[...] C., B r[...] Judges [...]

JOHNNY DUNDEE. [P. and A. Photo.]

Partrich and Billy [Kid] [...] and Referee Jack O'Sulli[...] their decision to Sullivan [...] final bell clanged, and with [...] went the 130 pound ch[...] which has been in possess[...] dee, along with the world [...] weight championship.

Crowd Pro-Sulliva[...]

The decision was greeted [...] demonstration of approva[...] crowd of 12,048 which p[...] to see the bouts. It was [...] decision with the crowd, [...] plainly pro-Sullivan, altho[...] ber of the ringside critics th[...] dee had earned the decisi[...] his clever boxing and a[...] ting.

Sullivan, however, was [...] sor and carried the fighting [...] ly through the bout. Undo[...] was the deciding factor in [...] of the judges. The little [...] was almost torn to pieces [...] zied admirers as he left th[...] Sullivan made effective [...] vere body assault througho[...] The Brooklynite weakened [...] ticeably with a steady tw[...] to the wind and heart wh[...] in the first round, was car[...] particularly steadily in [...] fourth and fifth rounds, [...] time thereafter whenever [...] nity offered.

Dundee on Defens[...]

Save for flashes, Dundee [...] junior lightweight title [...] seemed content to box defe[...] ing satisfied at times with [...] Sullivan and making the la[...] Dundee was particularly [...] in the sixth and seventh [...] his ring wizardry left [...] eighth and he took every a[...] respite offered by the cli[...] after to the final bell.

Dundee narrowly escaped [...] in the eighth round, whi[...] stormiest of the bout. In [...] of rights, Sullivan lande[...] greater force and accuracy [...] and Dundee went stagg[...] wearily towards the ropes.

Dundee in Fligh[...]

Sullivan, unhurt by Dun[...] was on his rival in a j[...] rights and lefts on Dunde[...] body in a desperate bid f[...]

FARM 'a[...]

ARMY WORM[...]

ON top of poor seed c[...] spring farmers ar[...] fight army worms, [...] appeared in one-fo[...] counties in Illinois.

The cool, wet weather h[...] cially favorable for the [...] the outbreak probably w[...] for the next two weeks, [...] W. P. Flint, entomologist [...] Ill., who has had reports [...] to crops and pastures in [...] twenty-five counties. Tw[...] of the corn has been dam[...] counties, besides the oa[...] and other crops.

* *

Farmers and truckers [...] two more broods of army [...] year and should start scat[...] bait to stop the ravages [...] The worms in corn or [...] fields, blue grass pastures, [...] meadows may be checke[...] says, with poison bait ma[...] dry twenty-five pounds o[...] pound of white arsenat[...] paris green. Pour two q[...] strap molasses into two [...] ter and moisten the pois[...]

Santa Fe
5 daily trains to Kansas City
shortest quickest and only double track line-"all the way" Fred Harvey dining car service
Note New Schedules and Faster Time:
Lv. Dearborn Sta. Chicago — Arr. Union Sta. Kansas City
10:25 a.m.—The Navajo — 9:55 p.m.
6:00 p.m.—Kansas Cityan — 7:45 a.m.
8:00 p.m.—California Lim. — 8:15 a.m.
9:55 p.m.—Missionary —10:20 a.m.
10:30 p.m.—The Scout —10:35 a.m.
reservations & tickets
J. R. Moriarty, Div. Pass. Agent Santa Fe Ry. 179 West Jackson St., Chicago, Ill Phone: Wabash 4600
263

DAVIS DRY GOODS COMPANY
Successor to Rothschild & Company
State, Jackson, Van Buren

Sharp Reductions on Out-of-Doors Sport Equipment
Hundreds of special items from our regular stock, including many new purchases at low prices, make today an important time for savings in all these lines in this department. You will be surprised at the many low prices to be found on desirable sporting goods for all-summer use.
Special Sale of Golf Sets
Including driver or brassie, midiron, mashie and putter, and a tan three stay bag.......... $7.95
Imported Gibson Forgan Clubs, clearance price $2.65, $2.95.
Sawyer's Golf Shoes, made of highest quality cordovan leather, rubber soles, $6.95, $7.95, $8.95
Davis Special Golf Sets, including driver, brassie, midiron, mashie, putter and bag. Clubs are all hand forged and second growth hickory of the finest quality, $10.50
Barnyard Golf Good Luck Pitching Shoes, weight 2½ lbs., $1.50
Imported All Wool Golf Hose at $1.60
Fielder's Glove, made of horsehide leather and well padded, $2.15
Miller League Inflated Ball for youngsters, regular size, 40c
Horsehide Baseball Gloves Reduced
Hundreds of them, very exceptional values, clearance sale price.......... $1.75
Union Hardware Ball Bearing Adjustable Roller Skates, for boys and girls, to fit any size shoe, $1.75
Tennis Shoes and Oxfords, all sizes for men, women and boys and girls, at $1.50 and $1.75
Merit Bals and Field Day Bals Athletic Shoes, all sizes, $2.50 and $3.25
7x7 Waterproof Top Auto Tents, with white sides at $14.95
Bosford Folding Camp Stove, in three different sizes, $7.50 to $16.50
Wright and Ditson 1924 Tennis Balls, 50c each.
Playground Balls, all sizes, $1.75 to $2.25
Invisible Waterproof Silk Casting Line, 50 yd. spools, guaranteed, per spool, $1.85
Steel Fishing Rod, double grip handle, large reel seat, in 4½ to 5½ lengths, specially reduced for today's selling, $3.95.
THE DAVIS STORE—SEVENTH FLOOR—NORTH

To men who have never tried Ricoro Cigars, we promise a new degree of cigar mildness, fragrance and tropic quality.
Mild RICORO Cigars

THE Ricoro, always a wonderful cigar, has never been quite so fine as it is right now. The tobacco is superb—light, mild, and delightfully fragrant; the handworkmanship is perfect.
Why not try the Ricoro—it will fulfill your every expectation of what a fine cigar should be, or your money will be cheerfully refunded.
Featured this week
Bankers' Size 15¢
Box of 25—$3.50
Try Ricoro Little Cigars; three sizes—Operas—Infantas—Little Ricoro
UNITED Cigar Stores
9 other sizes 2 for 15c to 15c
Mail Order Dept. 1720 First National Bank Bldg., Chicago

DRINK Gre[...] Riv[...] THE SNAPPY LIM[...] AT ALL FOUNTAINS

Your Coat and Ves[...] MATCH[...] WITH NEW TROUS[...] ACME PANTS MATC[...]

...UL CREDIT
...eeler's
...o. State St.
...r over Peacock's

...ANSION
...ALE
...N PROGRESS!
...ll find it to their
...ge to buy their
...r clothes here
Low Prices plus
...ecial Charge Ac-
...Plan . . . for high
stylish apparel
...ves your imme-
...ttention.
...omely Tailored
...nd Two Pants
...UITS
Values to $50 Values to $65
$39 $49
...esday, Thursday and
...ay Until 9 P. M.
Pay the Wheeler Way
...OLF
PLAY AT
...D - CITY
...al Western and Grace
...who
...tried
...s, we
...new
...cigar
...grance
...uality.
...RO
...s
...ays a wonder-
...ver been quite
...ht now. The
...—light, mild,
...fragrant; the
...is perfect.
...Ricoro—it will
...xpectation of
...should be, or
...be cheerfully
...week
...e 15¢]
...rs; three sizes—
...Little Ricoro
...TED
...Stores
Mail Order Dept.
1728 First National
Bank Bldg.,
Chicago

SULLIVAN GRABS DUNDEE'S CROWN AS JUNIOR CHAMP

ITALY RETAINS TITLE

NEW YORK, June 20.—"Kid" Sullivan, who defeated Dundee for the world's junior lightweight ring title tonight, is of Italian descent and a veteran of the ring. He was born Stephen John Tricamo in Brooklyn, May 21, 1897, and has been boxing for thirteen years. He was for three years in the naval aviation service.

New York, June 20.—[Special.]—Johnny Dundee, veteran west side Italian, who has for so long enjoyed the distinction of holding two ring championships, dropped one of his titles tonight in a spirited and exciting ten round bout with Kid Sullivan of Brooklyn.

JOHNNY DUNDEE. [P. and A. Photo.]

The bout featured the National Sports Alliance relief fund boxing card at the Nostrand A. C., Brooklyn. Judges George Partrich and Billy [Kid] McPartland and Referee Jack O'Sullivan voted their decision to Sullivan when the final bell clanged, and with the verdict went the 130 pound championship, which has been in possession of Dundee, along with the world's featherweight championship.

Crowd Pro-Sullivan.

The decision was greeted with a wild demonstration of approval from the crowd of 12,048 which paid $20,210 to see the bouts. It was a popular decision with the crowd, which was plainly pro-Sullivan, although a number of the ringside critics thought Dundee had earned the decision through his clever boxing and accurate hitting.

Sullivan, however, was the aggressor and carried the fighting consistently through the bout. Undoubtedly this was the deciding factor in the voting of the judges. The little Brooklynite was almost torn to pieces by his frenzied admirers as he left the ring.

Sullivan made effective use of a severe body assault throughout the bout. The Brooklynite weakened Dundee noticeably with a steady two fisted fire to the wind and heart which started in the first round, was carried through particularly steadily in the third, fourth and fifth rounds, and every time thereafter whenever an opportunity offered.

Dundee on Defense.

Save for flashes, Dundee, with his junior lightweight title at stake, seemed content to box defensively, being satisfied at times with outpointing Sullivan and making the latter miss.

Dundee was particularly successful in the sixth and seventh rounds, but his ring wizardry left him in the eighth and he took every advantage of respite offered by the clinches thereafter to the final bell.

Dundee narrowly escaped a knockout in the eighth round, which was the stormiest of the bout. In an exchange of rights, Sullivan landed with the greater force and accuracy on the jaw and Dundee went staggering back wearily towards the ropes.

Dundee in Flight.

Sullivan, unhurt by Dundee's blows, was on his rival in a jiffy, raining rights and lefts on Dundee's face and body in a desperate bid for a knockout. Dundee retreated and held as the tide of battle offered, but Sullivan never stopped in his assault, despite tantalizing jabs by Dundee, until the bell ended the round.

In the ninth round Dundee came back and outboxed and outgeneraled Sullivan, confusing the latter's plan of battle with annoying left digs to the body and face and clinching after every blow.

Through the tenth, however, Sullivan swarmed all over Dundee and forced the veteran Italian to clinch and hold at every opportunity when he was not in full flight.

MOON MULLINS—BARGAIN DAY

TribuneDecisions

Decisions of The Tribune boxing representatives yesterday were:

At New York—Kid Sullivan beat Johnny Dundee [10].

At Newark, N. J.—Irish Johnny Curtin beat Charley Ledoux [10].

At Toledo, O.—Ernie Gooseman beat Red McDonald [12].

At Portland, Me.—Abe Goldstein beat Tonsy Hurray [12].

At New Orleans, La.—Young Ross beat Joe Cook [10]. Louis Hill knocked out Roughhouse Ross [6]. Charlie Rodriguez beat Joe Mondell [10]. Buckshot Smith beat Jack Perry [4].

In Motordom
By J. L. JENKINS

CHICAGO transportation facilities became the center of more international attention yesterday with the arrival of two foreign inspection parties, intent on adapting the city's highway and boulevard development to their own problems.

The first mission is composed of Dr. Franz Musil, head of the department of bridges and waterways of Vienna, Austria, and Ing. Otto Hula, director of the department of quarries and materials of Vienna. They have spent several months in the United States studying municipal development in New York, Boston, Buffalo, Detroit, Chicago, and Pacific coast cities and are now on their way east to sail for home July 5. Both men helped entertain the Chicago council committee which visited Europe some time ago to study transportation and subway conditions there. The Austrians were particularly interested yesterday in the big transportation survey which will be made jointly by Cook county and the government beginning July 1 as a basis for the county's highway program over the next twenty years.

The second party was made up of representatives of twenty-two South American republics and national highway officials, who returned from Minnesota road inspections to spend another day in Chicago. They made a more careful study of the Chicago boulevard and park systems during the day as guests of the Universal Portland Cement company and later visited the company's plant at Buffington, Ind. The Pan-American mission left last night for the east, where it will complete its ten-state highway tour

ANDERSON AND BUTCH IN RING GO TONIGHT

BY WALTER ECKERSALL.

Forty-eight rounds of boxing, featured by the bout between Eddie Anderson of Moline and Georgie Butch of St. Louis and the four rounder between Col. Gimp of Clark street, and Gimp Morley of the west side, will be staged in Jim Mullen's pine bowl at Aurora tonight. The first bout will be put on at 8:15 o'clock, daylight savings time.

There will be nine bouts on the program but none will go over six rounds. Most of the card is composed of local talent and was arranged primarily by Promoter Mullen to develop local talent to be pitted against the best of other cities. Each fighter on the card has his following and the promoter expects to pack the bowl as popular prices of $1 and $2 will prevail.

Montgomery Meets Clifford.

Not alone is the six rounder between Anderson and Butch attracting attention, but the bout between Sully Montgomery, former Centre college football player, and Jack Clifford of the twin cities has its following. Montgomery, who is looked upon as a good heavyweight prospect, has won all his professional fights but the hardest tests of his career will come tonight. Clifford stopped Wayne Munn, giant Nebraska football player, and he intends to ruin the pugilistic aspirations of another gridiron warrior tonight.

While the regular bouts should bristle with action, the fans in the loop are looking forward to the contest between the Gimps. This bout alone will attract at least 1,000 boxing enthusiasts and a lot of money has been wagered on the result. Promoter Mullen will referee the contest and he intends to see to it that neither boxer is placed at any disadvantage.

Specials to Be Run.

Eddie McGoorty, West Side Phil Collins, Dave Barry, and Charley Burns will handle the bouts, while special trains will be run over the Aurora and Elgin electric from the Wells street terminal at 6:50 and 7 o'clock this evening, daylight savings time. All boxers will weigh in at the Mullen gym this afternoon at 3 o'clock.

Signed contracts of Harry Greb, world's middleweight champion, and Young Stribling, matched to box ten rounds at Michigan City on July 4, were received yesterday by President Joe Coffey of the Arena Boxing and A. C., which will promote the show. Forfeits are expected today. The articles call for the fighters to be in Michigan City on June 29 and to do all their training in public.

Howard Carr, matchmaker for the East Chicago A. C., has completed the card for the show on the night of July 3. Bud Taylor of Terre Haute, Ind., and Joe Burman of Chicago will be the principals in the windup. Rocky Smith of New York has been signed to meet Morris Schlaiffer of Omaha in another ten rounder, while Frankie Garcia of Memphis and Eddie Shea of the west side will mingle in another ten round contest.

Matty Caruso and Jock McFee, local amateurs, will make their professional debuts in the four round opener to be followed by a six rounder between Shuffle Callahan of Gary and Johnny Murphy of Pullman, at the East Chicago show July 3.

FARM and GARDEN
BY FRANK RIDGWAY

ARMY WORMS INVADE STATE; BAIT KILLS 'EM.

ON top of poor seed corn and a late spring farmers are having to fight army worms, which have appeared in one-fourth of the counties in Illinois.

The cool, wet weather has been especially favorable for the worms and the outbreak probably will continue for the next two weeks, according to W. P. Flint, entomologist at Urbana, Ill., who has had reports of damages to crops and pastures in more than twenty-five counties. Twenty per cent of the corn has been damaged in some counties, besides the oats, pastures, and other crops.

* *

Farmers and truckers can expect two more broods of army worms this year and should start scattering poison bait to stop the ravages of this pest. The worms in corn or small grain fields, blue grass pastures, and timothy meadows may be checked, Mr. Flint says, with poison bait made by mixing dry twenty-five pounds of bran and a pound of white arsenate of lead or paris green. Pour two quarts of black strap molasses into two gallons of water and moisten the poison bran with this until it will just hold together when squeezed in the hand. At dusk scatter thinly eight to ten pounds of this material to the acre where the worms are working. One application is usually sufficient. A furrow plowed around the field and sown with bait will check worms. Mr. Flint's Circular No. 7 tells the whole story about how to combat the army worm.

In the Wake of the News

EARLIER CHICAGO.

DEAR WAKE: In the early '60s I lived with my parents at the southeast corner of Randolph and Market. At the Wigwam, directly across the street, I saw both Abraham Lincoln and Stephen A. Douglas.

Underneath was a saloon owned by Daniel Schaefer. My father, a sign painter, painted two ferocious lions with the inscription, "Daniel in the Lions' Den" above them on the lattice doors at the street entrance.

The late William Voegtlin, who painted the scenery for "The Black Crook" at Crosby's Opera house and later scenery for "The Crystal Slipper" and "Ali Baba," and many curtains of Chicago theaters, was my brother. Mrs. Emily V. Weitzer.

John Butterly was Malachy Hogan's man at State and Michigan (now Austin avenue) when J. W. Kelly, "The Rolling Mill Man," made popular his song "When Hogan Paid the Rent."

After the song went its way from John Long's theater in State street, the Butterly crew drifted to Hogan's and Batchelder's places in State street and from there wound up at Owen Murray's, across from the Palmer house.

The same Butterly, by the way, helped make famous "Pop" Morse's place in the Wilson avenue prairie days, now Lawrence and Broadway, 'way back when Tobe Broderick ran snow races from Morse's place and McGarigle's roadhouse, now Wilson avenue and Clark street. Butterly is with us yet. Ask any hunter or fishing fan. J. D.

A helper called attention to the "episcotic," when horses were replaced with oxen. The first team of oxen driven on the streets during the epidemic was hitched to a James S. Kirk & Co. truck. My dad, who celebrated his eightieth birthday June 14, drove the team, much to the amusement of the populace. J. F. Z.

* *

Play Ball!

Sing a song of baseball,
Sing it good and loud.
The grandstand and the bleachers
Filled up with the crowd.

When the game is opened,
Our voices then will ring
With "O, you robber!" "Slide, you stiff!"
"You're out!" 'n everything.

F. P.

* *

Welcome home, good little Cubs! We notice you didn't accumulate any mud on your paws in the east.

* *

Turf Nomenclature.

The Wake frequently has called attention to the appropriateness of names bestowed upon race horses. Several of Man o' War's offspring are said to be about ready for racing as 2 year olds. Samuel D. Riddle, who owned the champion thoroughbred, has named five scions as follows: American Flag, chestnut colt; First Mate, chestnut colt; Maid at Arms, chestnut filly; Flotilla, chestnut filly; Gun Boat, chestnut gelding.

Telling a Good Man.

Tell Inquisitive Fannie that when an Evanston Sheik calls for an Englewood Sheba in a taxi and has it wait and take them to the loop to a show that costs $4.40 per seat, and then taxies her to an

expensive cabaret where it sets him back a flock of jack and then takes her home, and they come to her hall, which is dark, and all he does is say good night—why, HE'S A GOOD MAN. H. A. M.

* *

This Wake Is Conducted By Harvey T. Woodruff. Help! Help!

Do You Know These Girls?

Musical girl—Sara Nade.
Smallest girl—Minnie Mum.
Stylish girl—Ella Gant.
Big hearted girl—Jennie Rosity.
Spiteful girl—Annie Mosity.

* *

When I Was a Kid, I Thought—

That sponges grew on the backs of fish.—S. D.

That the blessing at table was read from the trademark on the bottom of the plates.—C. B. D.

That a pharmacy school was a place where men learned to be farmers.—Owlet.

* *

Dumbbell Ponses.

This is the story of Johnny McGuire,
Who ran through the town with his trousers on fire.
He went to the doctor and fainted with fright
When the doctor told him his end was in sight. D. C. M.

* *

Dusting Off the Old Ones.

This is the season when we rave over our planked carp. Its preparation is most simple: Catch a good sized carp and nail it to a clean, smooth plank. Then set it in the sun for two or three days. At the end of this time throw away the carp and eat the plank.

Osh Kosh.

* *

Do You Remember Way Back When: This verse of the "Kansas" song had a vogue:

Rain, it don't fall in Kansas.
Rain, it don't fall in Kansas.
Rain, it don't fall unless you shoot a cannon ball,
Then it falls somewhere else instead of Kansas. H. T., Springfield, Ill.

GOPHER DRIVER AFTER LOCAL TRACK RECORD

Minnesota yesterday came in with a favorite son for leading dirt track honors at Hawthorne tomorrow. Norske Larson, famous driver of Minneapolis and pilot of a lightning fast car, will be seen for the first time at the Cicero oval and his car will bear watching, according to those who have seen him on eastern tracks.

Larson has entered a Peugeot with a Miller motor, said to be one of the fastest cars on dirt tarcks of the United States. This car holds several records. Larson has raced with Sloan's famous team of speedsters for six years, and now declares he is going out after the dirt track championship.

Larson, like Les Allen, is after the Hawthorne record now held by George Beck. Allen last Saturday smashed the track record at Roby, and Thursday won the race at El Paso, Ill., where he set a new track record.

Principal interest in the Hawthorne events centers in the match race between Louis Disbrow and Cliff Woodbury. Opinion among drivers themselves differs as to the probable winner.

The Illinois Central will run a special train from the Randolph street station at 1:30 p. m. The Royal Blue line will run its big busses from Randolph and Michigan and the Morrison hotel from 12:30 to 1:30.

Johnny Curtin Scores Win Over Boxer Charley Ledoux

Newark, N. J., June 20.—Irish Johnny Curtin of Jersey City defeated Charley Ledoux of France in the opinion of the newspaper reporters in a ten round no-decision bout at the opening show of the West New York playgrounds, Jersey City, tonight. Curtin won five rounds, Ledoux two and three were even. It was a fast fight all the way.

The French boxer was knocked down in the third round, but failed to take any count. Georges Carpentier was in Ledoux's corner.

DOUBLE BILL TOMORROW.

A double bill is carded at De Paul field tomorrow afternoon, where the Northwest Side Fauntleroy society baseball team and the Commune 41 team of the Polish National alliance clash at 12:30 p. m., and the Lincolns and Americans meet at 3 o'clock.

HERE ARE SKIPPERS, YACHTS ENTERED IN MICHIGAN CITY RACE

WATER speedsters of Lake Michigan will open the yacht racing season this morning when the starting gun in the thirty-third annual Michigan City race of the Columbia Yacht club will start a fleet of sixty-seven yachts on their thirty-three mile dash across the lake. Yachts and skippers entered are:

PUP BOATS—Active, W. S. Pope; Billbob, R. A. Haynie; Arab, L. R. McDonald; Budd, J. B. King; Hoodoo, D. Paus; Ancona, Ill., K. Kraft; Vixen, Bert Williams; Alert, R. Tomkinson; Wabasso, G. D. Emme; Naiad, George Dalseg; Iro, Fred Porter, Minnow, Sid Webster.

20 AND 25 FOOT SLOOPS—Katherine, W. Kessler; Vandal, W. P. Newcomb; Flora, E. Wines; Springtime, G. Nylund; Invader, L. Lambin; Renegade, J. R. Griswold; Sea Bird, A. J. Perry; Seminole, J. T. Senge; Rival, George Dalseg; Wetona, E. A. Strauss; Vera, Pihl brothers.

YAWLS AND SCHOONERS—Fame, George Orr; Natani, M. A. Myers; Sea Call, W. R. Rummler; Spry, C. A. Faust; Quest, J. Holbrook; Koyoshk II., G. E. Fox; Sunshine, N. C. Thorstenson; Panina, D. W. Veasey; Omoo, C. H. Thorby; Rebel, C. Roovaart; Winward, F. W. Weston; Truant, C. N. Peterson; Half Moon, Fred W. Nolde; Vanadis, Gordon Seagrove; Naiad, B. H. Glover; Beaver, D. J. Seeley; Neora, Hans Jassoy.

30 FOOT AND R SLOOPS—Lillian, H. S. Pfarr; Mildred II., M. Hall Vells; Mokahi, E. D. Stead; Edith II., R. Williamson; Columbia, H. Redmon; Ariel, Ogden McClurg; Kafia, Samuel Dauchy; Colleen, Clark Wright; Yank, W. J. Haeitler; Tomboy, H. E. Potter; Victory, George Dalseg; Gossoon, H. H. Kimball; Sari, Ben Carpenter; Alpha, Bradford Whiting.

LARGE SLOOPS—Illinois, C. S. McMonies; Seboomook, H. F. Baxter; Intrepid, D. F. Prather; Mavourneen, Gordon Seagrove; Nanwa, L. Z. Andrews; Virginia, J. A. Hadwiger; Chaperon, S. B. King; Siren, H. L. Hendrickson; Princess, T. B. Barnsworth; Jackson Park II., W. F. Hewitt; Intruder, J. P. O'Rourke; Verona, Franklin Keller; Nabob, J. Smith.

Chicago Race to Feature Black Lake Yacht Regatta

Holland, Mich., June 20.—[Special.]—Black Lake will be the scene of a big regatta to be held here June 27. A yacht race from Chicago to Ottawa Beach on that day will be a feature when 25 to 30 yachts will compete. There will be motor boat races and other aquatic attractions on that day.

MICHIGAN CITY IS THE GOAL OF 67 YACHTS TODAY

A fleet of 67 racing yatchs, the largest ever entered in a port to port race on Lake Michigan, will fight it out today over the 33 mile course between the Van Buren street gap and Michigan City for the class and race honors in the thirty-third annual Columbia Yacht club Michigan City race.

D. F. PRATHER.

For thirty-two years Chicago yachtsmen have made this annual dash across the lake to the Indiana port.

Pups Start at 7:30.

The first class to start, the tiny "pup" boats of which there are 12 entered, will go over the line at 7:30 this morning followed two hours later by the 20 and 25-foot sloops, ten of which are entered. Five minutes later 17 schooners and yawls will start and 28 large sloops will follow them.

The United States Subchaser 413 will accompany the fleet as judges' boat and the revenue cutter Tuscarora will serve as patrol boat.

Race Back Tomorrow.

Starting from Michigan City at 8:30 tomorrow Universal and Seawankaka sloops will race under Seawanaka rating over a 52 mile course back to Van Buren street gap for the Hotel Stratford cup. D. F. Prather, H. Redmon and Gus Nylund each have one leg on the cup and must capture two more to win it permanently. L. Lambin has two legs and will push his racer, Springtime, to the limit to capture the third and final leg.

LEONARD TO BOX WALKER; SHADE MEETS WINNER

New York, June 20.—Mickey Walker will defend his world's welterweight title against Bennie Leonard, lightweight champion, and Dave Shade will meet the winner, the New York State Athletic commission announced today.

Details have not been settled, but Chairman Brower of the commission said the principals had agreed to place arrangements for the two bouts in the hands of the commission.

Established 1875 by E. J. Lehmann
THE FAIR
Service—Quality—Price
State, Adams and Dearborn Streets

STRAWCRAFT STRAWS

Presenting
Styles Men Like—at a Price That's Easy to Pay
EVERY man knows how cool and comfortable a good straw feels on a hot, sultry day. Strawcraft hats are that way—they're made to fit your head right—and their light weight makes them extremely comfortable. Step in and try one on today—they're unusual values, at $2.85
Second Floor.

DRINK Green River
THE SNAPPY LIME DRINK
AT ALL FOUNTAINS—BOTTLED

Your Coat and Vest can be MATCHED WITH NEW TROUSERS
ACME PANTS MATCHING CO
77 WEST JACKSON BLVD.

"Straw-Flex" makes these hats comfortable
Blum & Koch's patented Flex makes your straw soft and comfortable where it touches the head; the hand-making gives the style—keeps it there-
$4 - $5
BLUM & KOCH STRAWS $3.50 to $15
Maurice L. Rothschild
STATE AT JACKSON

A. G. Spalding & Bros.
PLAY MORE
This Week End
NOW the world is offering you all the warm sun and fresh air and green grass, blue water and golden sand to play on. Spalding's is offering you the finest sports equipment at the most reasonable prices to play with!
Spalding Laminated Throat Racket
British and American models—the best rackets possible to make—strung with Permatite—guaranteed ninety days. The patent laminated throat prevents shoulders from cracking or splitting. Here's a racket to be proud of. We are—you will be, too.
$15
Racket Sale
A large number of discontinued and so-called "seconds." Very exceptional values at
$4.25 to $7.50
Beginners' Rackets
Confidence in your racket means more confidence in your game. Start with a Spalding racket.
$1.95 to $3.50
Tennis Trousers
Well cut, well made duck and flannel tennis trousers are featured at
$3 to $10
Tennis Accessories
A complete array of tennis shoes, tennis hose, visors, underwear, shirts—everything for court wear.
For Swimming
Belted Suits
We can truthfully offer this as the highest grade two-piece suit and belt on the market. Pure worsted shirt and imported flannel pants—duck or rubber belt,
$8.25
Coast Style
Pure, worsted one-piece suits in the ever popular Pacific Coast style,
$3 to $8
Chain Stitch Suits
Here's the latest development in one-piece suits. Elastic chain stitch one-piece pure worsted suits—the kind that can't lose their shape—are offered at
$8
Golfers—Check Up!
You'll need balls for this week-end. Kro Flite "seconds"—perfect for playing, but called "seconds" because of slight paint molding flaws, are specially reduced to 50 cents each, per dozen,
$5.50
A. G. Spalding & Bros.
211 South State St.
Just a step south of Adams
East side of street

5 GRAIN FIRMS OFFER PLANTS TO FARM BUREAU

Growers Study Plan of Consolidation.

(Continued from first page.)

ment giving the farmers' opinion of the plan. The rumor got out and the federation issued the following formal statement later:

"A plan contemplating acquiring the mechanical and managerial facilities of five large grain concerns and 5,000 cooperative elevators has been presented to the American Farm Bureau federation. This plan proposes that the resulting international grain marketing sales agency become grower owned, financed, and controlled.

"This plan was presented to the executive committee of the American Farm Bureau federation this week. After a four day discussion a resolution was adopted authorizing the president of the federation 'to appoint a committee, of which he shall be chairman, of such size and personnel as may by him be deemed proper to complete the study and analysis of the proposition above referred to for the purpose of determining the practicability of the producer undertaking to own the marketing facilities for grain and the practical method by which it may be successfully accomplished to the best advantage of the producer.'

Details of Proposal.

"The proposed plan includes acquiring the facilities of the Armour Grain company, Rosenbaum, Grain corporation, Bartlett, Frazier & Co., Rosenbaum Bros., and J. C. Shaffer & Co.

"The proposal contemplates using the facilities of existing exchanges and operating in accordance with their established rules.

"The company contemplated in this plan will be at the service of state cooperative pools, elevator exchanges, farmer-owned elevators, and individuals as a grain merchandising agency.

"It is understood that the tentative plan has been presented to other farm organizations."

That is as far as the bureau has gone with the proposal, but farmers are expected to welcome this unified plan which makes possible cooperative marketing of grain—a thing they have been struggling for during the last four or five years. In fact, they have been vigorously working toward this end. Four legislative acts passed in congress within recent years play an important part in making this plan possible.

What Legislation Has Done.

The Capper-Volstead act opened the way for cooperative marketing; the Capper-Tincher act regulates trading in futures; the intermediate credit act provides funds so the producer can market his products in a more orderly fashion, and the warehouse act gives the farmer a chance to hold his grain and get money on it through the issuance of warehouse certificates.

The plan is far from being consummated, but the friendliness of the American Farm Bureau federation, and the unofficial friendly interest that some cooperative elevator people have taken, indicate that the idea will be turned over carefully by prospective buyers.

The financing is expected to be taken care of on some easy payment plan that will call for payments as the farmer delivers his grain.

The grain producer must be a stock holder before he can sell grain through the new plan but he will not have to dig down in his pocket and pay cash for his stock.

At the farm bureau headquarters it was unofficially asserted that the proposed plan had nothing to do with the old U. S. Grain Growers, Inc.

Will Take Three Months.

If a final agreement is reached between the farmers and the big five, prominent figures in the grain trade predict that it will take at least three months after that to consumate the unified plan.

Rumors of the plan, reaching the floor of the exchange just before the close of the session, were slightly unsettled influences in the market. But after the close, when grain men learned more about the nature of the tentative plan, they considered that the announcement would have no real influence on market values.

Johnson & Harwood

New Frocks You Should See at $15 *and* $20

Youthfulness

is emphasized in these charming summer frocks fashioned in printed crepe de chine, silk broadcloth and Roshanara in the new dainty summer colors.

The artful use of lace and embroidery—the fine qualities of silk—the unremitting care in tailoring—all combine to prove the excellence of these frocks.

Prices featured are made possible only by a very advantageous purchase and our cash selling policy.

37 South Wabash
3rd Floor, N. E. Corner Monroe
Take this adv. with you when shopping

"Good to the Last Drop"

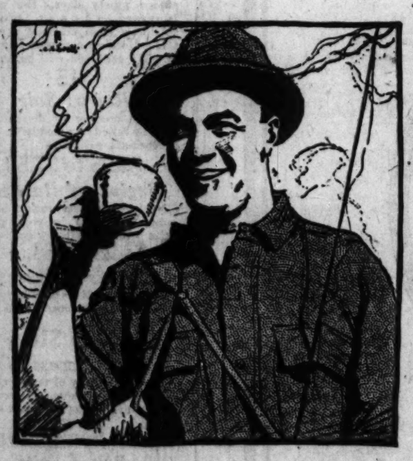

WHEN you turn your back on the conventions of civilization and revel in the luxuries of the open, you perforce forsake your cup of rare china for one of tin.

But you don't change your coffee. It's Maxwell House in the woods—just as it is Maxwell House at home.

Securely guarded by the sealed tin, the goodness and flavor of Maxwell House Coffee is uniform—dependable—unchanging.

MAXWELL HOUSE *Coffee*

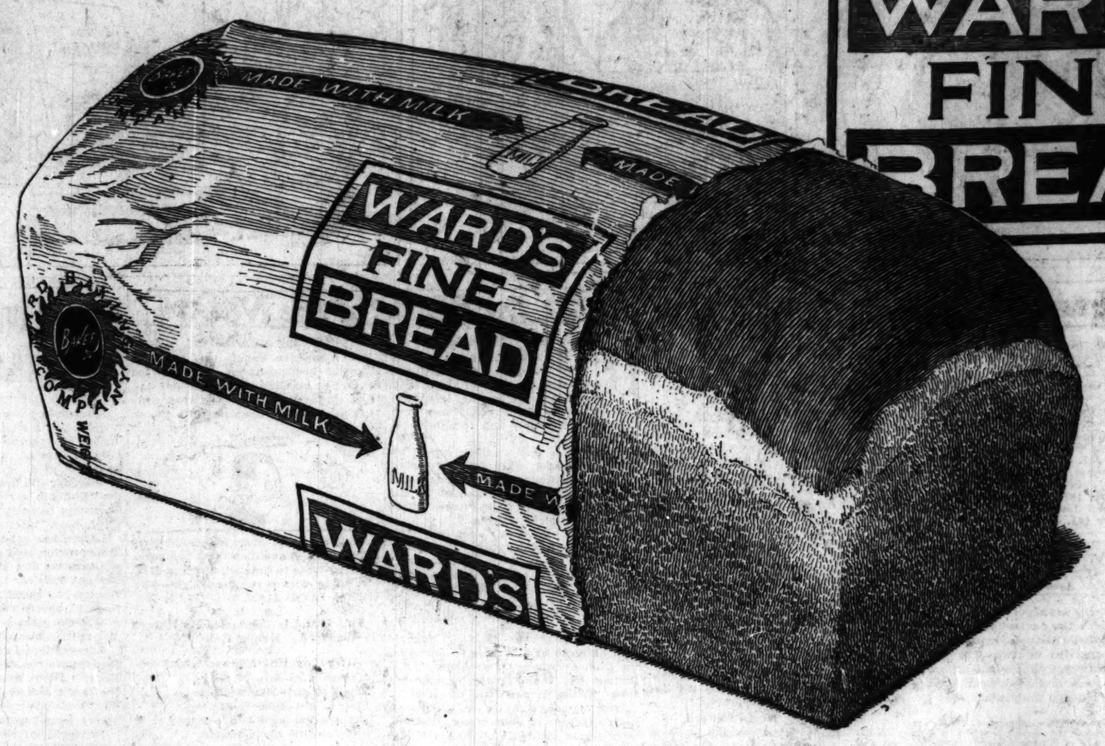

Here's the new loaf

Made from a good old recipe— the favorite recipe of our founder

We have given this new loaf our own name—Ward's Fine Bread—that's how much we think of it. It is really *your* loaf because, before we offered it publicly, we had a number of women come in and test it for taste—in comparison with the leading loaves of bread, our own and others.

9 out of 10 picked this new loaf as the best tasting bread.

But its taste isn't all—it is full of nourishment. We've made it as rich and nourishing as we could.

We admit that our own employees prefer it to all our other loaves.

Please don't misunderstand us. It isn't a stunt loaf. It is just extra good—a real, honest loaf of bread, containing the things that belong in bread, and *nothing else*.

If you use bread for sandwiches and want those sandwiches to be substantial and nourishing, this loaf will please you. If you eat toast for breakfast in the morning and want that toast to be delicious, this loaf will satisfy you. If you have children and are concerned about their nourishment, you'll be particularly pleased with this new loaf—it's a substantial food and tastes good to them.

You'll like this loaf because it slices without crumbling. If there's one or two in the family, and you want bread that keeps well, you'll certainly like this new loaf—the extra milk and shortening prevent it from drying out quickly.

Think of this loaf as just a real, honest loaf of bread—*made extra good*.

We can't say it is *your* taste in bread until you've tried it, because we don't know just what your taste is. But when you have tried it, we wish you would write and tell us if it is your taste in bread, so that we will know whether we have pleased you.

William A. Ward
President

WARD BAKING CO. 5659 La Salle St., Chicago

WARD'S FINE BREAD

SECTION TWO
GENERAL NEWS
SOCIETY, MARKETS,
WANT ADS.

Chicago Daily Tribune.

THE WORLD'S GREATEST NEWSPAPER

The Tribune's Telephone Number is
Central 0100

SATURDAY, JUNE 21, 1924. ** 13

Won by a Nose

Blue Ribbon Fiction

By James French Dorrance

SYNOPSIS.

In a customs shanty on the Mexican-Arizona border Theodore Talcott is preparing his resignation from government service when Ruth Burton, known to him as "Flame," Burton when they attended the University of Arizona together, rides up to inquire about passports. She tells Talcott she is the owner of Broken Arrow ranch and because of the drought she wishes to drive her herd into Mexico. Talcott offers to join her outfit and accompany her on the drive. Ruth arrives home to learn that Dudley Hales, her nearest neighbor, is there to make arrangements for taking care of her cattle on his ranch, through which flows a large creek. Hales' offer, however, is to buy her out, and she refuses point blank. Her uncle and aunt, who live with her, are disappointed at her decision, and Uncle Amos goes off to Tucson without a word to his niece.

INSTALLMENT VI.

THEO TO THE RESCUE.

"Your trip was a success, I hope." She forced a pleasant tone.

"Beyond expectations," Throckmorton answered shortly.

His manner continued to puzzle her. "It's well you returned; I was wondering what to do with Aunt Emma."

"Do with your aunt?" he asked, rising to his feet with ponderous effort. "What do you mean, girl?"

"I'm off to Sonora with the stock tomorrow or next day. Of course, she can't undertake such a trip."

His thick lips drew into a circle, and a whistle escaped them. "Come inside—we'll talk this over." He nodded to Owens to follow them.

Just inside the door he turned and faced her. The look of cunning in his small eyes, the threat of his heavy jowls combined to warn her of trouble impending. She reached to loosen the automatic tightly holstered in her sash.

"Grab her, Hank!"

The snapped order from her uncle interfered with her draw. She found both arms pinioned from behind by the surly range boss, then felt herself drawn

"You little wildcat."

into his repulsive clutch. For a moment she struggled frantically, unable to do much but thrash about with her spurred heels. Against the heavy, hairy chaps he wore, however, the rowels made small impression. As Throckmorton stepped forward and tore her pistol from beneath the sash she ceased struggling to enter heated verbal demand that she be released instantly.

"When your uncle says the word, Miss Burton," said Owens, the respect of habit in his tone, although there was none in his hold of her.

Eyes fiery with indignation fixed upon the pudgy relative. "Will you explain this outrage, uncle?"

"I'll gladly explain why it is not an outrage," said Throckmorton, drawing from his pocket a legal looking document, which he shook in her face. "Tired of your nonsense, alarmed for your future, I appealed to the courts in Tucson for the right to protect you from yourself. Judge Rhinehardt saw fit to appoint me guardian of your person and your estate."

So that was the covert move which had taken Uncle Amos away before she was up the morning after she had refused to be stung by the Cacti thorns! Flame was not versed in the law, but it did not seem possible that any court of justice would have made such disposition of her on Amos Throckmorton's say-so.

"Guardian for me?" She laughed scornfully. "You must have forgotten how old I am."

"Age doesn't count when one is proven incompetent. Your scorn of the Hales offer and your scatter-brained plan to drive the stock into Mexico convinced the court, even without the usual examination." He recreased the document with smug complacency. "I had hoped to use only gentle restraint with you, Ruth, until your mind had recovered. But your reach for your gun showed you to be in a dangerous as well as an irresponsible state. I shall have to put you under lock and key for your own protection as well as ours. I've sent for Dud Hales, and tomorrow we'll close the offer you scorned. Then we'll get you the best medical attention money can buy."

Flame had heard him through without a syllable of interruption, so amazed was she by his effrontery. That he could succeed in such high-handed methods seemed impossible. Yet equally beyond possibility seemed the undisputable fact of her present state, that of prisoner in the arms of one of her hired men.

"Am I not entitled to my day in court?" The demand seethed through her lips. "And your little plan, whatever is behind it, will slip a vital cog when you try to sell the ranch. You can cut my hand off before I'll sign any deed or bill of sale."

Uncle Amos laughed confidently. "The signature of an incompetent is unnecessary; the court has provided for that. Just you hold on to her, Hank, as gently as possible, of course, until I can bring her aunt to reason with her."

As he went into the hall and closed the door behind him Flame suddenly renewed her struggles by stamping on Owens' toes with the sharp heel of her riding boot. The pain of this attack caused the bully an involuntary stoop, and almost did she wrench herself free. But quickly he straightened and tightened his grip upon her arms.

"You little wildcat!" he muttered as she roweled his shin.

After that he held her at arm's length, beyond her reaching him with spur or heel.

It was then that she fell back upon the only recourse left her, one she would have scorned to use had any hope remained of extricating herself. She screamed for help again and again.

"Yell your head off, pretty kid!" he mocked her, all semblance of respect vanished. "I'll bet the doctor prescribes you a straitjacket first thing. He sure will if you stamp his bunion like you done mine."

She had ceased her cries, not to attend him, but to recover breath.

"Yell some more, girlie," he taunted. "There's none but Hank to hear, and your top notes beat any coyote I ever heard."

There was point to what he said about no help being within range of her voice. The corrals were far away and behind the house. At that hour none of the punchers would be in the bunk shack. She realized she had better save her breath for the ordeal that was ahead of her. But the dictate of common sense was not enough to prevent one last despairing cry.

And answer came straightway, in the pound of heavy boots upon the porch. She squirmed around and faced the door as Theo Talcott, heaven sent, she fervently believed, rushed into the room.

Inside the room, the rangy native son drew up for a moment to take stock of what promised to be a rescue situation. With his muscles strung for instant action, his alert eyes gave the range boss a resentful look, then rested in question upon Flame's flushed face. Too much overcome with relief to speak, the girl's azure gaze looked unutterable gratitude.

Hank Owens, annoyed at the intrusion of a rank outsider upon his enjoyable getting-even with the boss broke in upon the tense moment with rough-voiced advice.

"Keep out of this, stranger. The lady's gone loco—I'm just holding of her until her keeper gets back."

Had Talcott been the stranger Owens thought him, this explanation might have sufficed to keep him neutral. But with Flame's screams still ringing in his ears, and with his absolute confidence in her sanity undisturbed, the speech of the range boss served only to inflame his righteous indignation.

"Let her go—pronto! you big hulk," he ordered.

His voice was ominously low, and he started across the room without waiting for any spoken plea from Flame.

Sensing fight in the other's every move, Owens attempted to take a cowardly advantage. Loosing the grip of his right hand upon Flame's arm, he threw her protectingly close with his left and reached for his gun.

But Talcott's weapon, so quickly drawn from its low hung holster that it seemed to have jumped to his hand, barked objection. The splintered butt of the bully's gun spattered upon the floor, leaving him nothing to grasp.

In a flash the girl had twisted until her free hand could reach Owen's face. As her fingers left punishment scratches upon his cheek she wrenched herself actively free and staggered to the support of the wall.

Talcott grinned his approval, but addressed the discomfited target. "If you'd been as quick after your gun as you were getting a woman in front of you, you'd have lost your hand. I'm downright sorry I wasn't a second slower."

Strange as it may seem, Owens was not thankful over having been spared maiming; at least he expressed no such feeling. "Confound your horning in," he muttered. "I tell you she's crazy—look out for yourself."

"He's in with my uncle, trying to trick me out of Broken Arrow!" cried Flame, somewhat recovered and looking as if she were about to fly at the range boss. "They made me a prisoner in my own house, and my arms will ache for hours where he pinched me."

Talcott showed his entire belief in her sanity and his acceptance of her charges against the bully by tossing her his six gun. "This specimen's too cheap for shooting. Hold my hardware while my fists collect some overdue interest for you." As he spoke he was advancing on the enemy, who had begun edging toward the hall door.

(Copyright, 1924, By James French Dorrance.)

[Continued Monday.]

THE GUMPS—HONK! HONK!

'Ware 'Pagan Passions' or Woe Is You

It Seems They're Just Something Terrible.

"PAGAN PASSIONS"

Produced by Selznick.
Directed by Colin Campbell.
Presented at the Monroe theater.

THE CAST.

John Dangerfield.....Wyndham Standing
Dreka Langley.....Rosemary Theby
Dr. Trask.....Tully Marshall
Frank Langley.....Sam De Grasse
Billy .....Raymond McKee
Shirley Dangerfield.....Barbara Bedford
Mrs. John Dangerfield.....June Elvidge

By Mae Tinée.

Good morning!

Let not your pagan passions rise. To do so is far, far from wise. Their reactions may you surprise—when you are left lamenting.

Those pagan passions IF let rise are apt to bust up your home ties and make your friends, you criticize. [Especially Dame Grundy.]

Those pagan passions may make you kindness and decency eschew. Affect you like a bad home brew and land you—well—in China.

Those pagan passions if let go will cause your babes to suffer so! Send whom you wed—well—to Reno. [Or else to California.]

Those pagan passions lead to drink, and far wuss things than you would think. Twixt you and hell they form the link. Those awful pagan passions!

The picture now at the Monroe, while acted well, is full of woe. A moral? Yes, it has THAT though! Beware of "Pagan Passions."

See you tomorrow!

CLOSEUPS

Brian Donlevy has been engaged to do the airplane scenes in "The Lawful Cheater."

Because she has to be so constantly changing clothes, Leatrice J. has a portable dressing room for "Changing Husbands."

Walter Anthony, who titled "Black Oxen," "The Meanest Man in the World," "Circus Days," and "Long Live the King," has been chosen to write the subtitles for Harry Carey's picture, "Tiger Thompson."

The Inquiring Reporter

Every Day He Asks Five Persons, Picked at Random, a Question.

The Tribune will pay $5 for each question accepted for the Inquiring Reporter to ask. Send name and address with your question to "The Inquiring Reporter," Chicago Tribune. For today's question Edward L. Boole, 713 Bowen avenue, was awarded $5.

The Question.

Would the Republican ticket stand a better chance of election if the names of the candidates were reversed?

Where Asked.

State street bridge.

The Answers.

Herman Rentsch, 12 South Peoria street, salesman.—It wouldn't make any difference. The Democratic party is going to win this time. The Republicans practically refused the bonus. A life insurance policy doesn't look the same as a check for cash. And there's the Tea Pot dome ghost.

Miss Margaret Stange, 2736 Giddings street, switchboard operator.—I think the majority of the people are for Coolidge. Seems to me he is as good a man as we have had for a long time. That's not saying anything against Dawes. The Republicans can well be proud of their ticket.

C. C. Hill, 809 South State street, freight handler.—No, not in my estimation. I'm for both, with Coolidge first and Dawes second. A bird in the hand is worth two in the bush, and Coolidge is in the chair. McAdoo is a good man. They are all good men this time.

Miss Roarda Robinson, 430 South Ashland avenue, student.—No, I think Coolidge is the man for President. I think he's true to himself and the public, and he deserves the election. I think Dawes could take his place if it became necessary. Both are good men.

R. J. O'Leary, 1019 South Wabash avenue, painter. — I can't get very much interested in either of them. I'm a Democrat. We have seen what the Republican party cannot or will not do, and it's time to give McAdoo or Smith a chance to get in there and get busy

Peace Demonstration on Mobilization Day Urged by Churches

BY THE REV. W. B. NORTON.

The war against war being carried on by the churches won another victory yesterday when the Chicago Church federation decided to ask President Coolidge to substitute for the proposed Mobilization day, Sept. 12, a day on which there shall be a national demonstration in favor of peace and international friendship.

The meeting was specially called at the Hotel La Salle to consider what action the churches should take concerning the Mobilization day being promoted by Secretary of War Weeks and Gen. Pershing. Action was held up at a previous meeting of the church federation for further consideration. Dean Thomas F. Holgate of Northwestern university, president of the church federation, presided. The Rev. Norman B. Barr, superintendent of Olivet institute, chairman of the commission on international friendship, presented the facts the churches are facing in the proposed mobilization. Oliver R. Williamson, managing editor of the Continent, presented the resolutions which were adopted, which declare Mobilization day would be regarded as internationally unfriendly.

The report of the committee of fifteen, of which the Rev. Perry J. Rice was chairman, creating a council of religious education was adopted. There remains further action by the Cook County Sunday School association, although the association has approved the general plan. If finally adopted it means that all work of religious education, including daily vacation Bible schools, week day religious education and training classes for teachers, and the work hitherto done by the Cook County Sunday School association will be united under the general supervision of the Chicago Church federation.

What's Doing Today

CONVENTIONS.

Alpha Chi Omega Fraternity.....Congress
Beta Sigma Phi .....Belden
Four State Laundry Owners' Association .....Sherman

MEETINGS.

Chicago Terazzo Mosaic Association.....
.....Great Northern
Midwest Toy Dog Association.....Sherman
Providence Alumni .....Blackstone
Refrigerating Machinery Association.Sherman
.....Sherman

LUNCHEONS.

Pi Delta Sigma Sorority.....La Salle
St. Patrick's Academy Alumni.....
.....Edgewater Beach
Sons of the American Revolution.....
.....Great Northern

EVENING EVENTS.

Chicago Teachers' College [Banquet]...
.....Belmont
Phi Epsilon Fraternity [Dinner-Dance].
.....La Salle
Philippine Postal Clerks [Dance].Auditorium
Teachers of Clearing School [Dinner].
.....La Salle

FIELD MUSEUM.

Photographs of Florida Seminole Life and Landscapes.
[Compiled by the Chicago Association of Commerce].

THEATERS

The first performance in the Princess of "The Amber Fluid" is postponed until Tuesday night, in order that the actors may have time to ascertain what it's all about.

Sam Bernard asks space to say that he has not been engaged to perform in the next Music-Box Revue, although his name has been listed by the management.

Lynne Overman has been dropped from "Top-Hole," a musical comedy with a golf-plot; and the projectors would like to replace him with Joseph Santley for a New-York venture with the piece. . . . If they can't get Santley, they will compromise on William Gaxton. . . . Overman seems to have difficulty in getting a part wherein he might repeat his hit in "Just Married," in which he played here two years ago.

"Try It With Alice" is the name of a farce to be acted next week in New-York. . . . Allen Leiber, brother of Fritz Leiber, wrote it; and Miss Joan Storm, described as "a Western actress," is to have the principal part.

"Shooting Shadows" is another new play for next week down there; and the most important rôle will be acted by Elwyn Harvey, from Australia.

Frank Tinney, the society actor, functioned yesterday as best-man at the marriage in Newark (N.J.) of Johnny Dooley, who uses the stage as a place to fall on, and Miss Constance Madison. . . . Miss Imogene Wilson, also of society and the stage, is taking part in the new Ziegfeld Follies.

* *

Sunday Change for Ravinia.

Laryngitis prevents Armand Tokatyan, one of the Metropolitan Opera's tenors, from singing tomorrow night at Ravinia; so, the bill for Miss Pareto's first appearance of the season, which opens tonight, is changed from "La Traviata" to "Lucia," wherein she is vis-à-vis with another of the Metropolitan's tenors, Lauri-Volpi. Mario Basiola, baritone, makes his Ravinia début in "Lucia." . . . If Mr. Tokatyan be well, "La Traviata" will be sung next Thursday, when "Lucia" was to have been the opera.

F. D.

Coolidge Letter Read to World Sunday Schools

GLASGOW, June 20.—A letter from President Coolidge was read at today's session of the World Sunday School association convention. The letter praised the association as a power for peace. The sentiments of the American executive were vigorously applauded by the delegates. The executive committee today adopted a resolution endorsing the work of the Near East Relief association. The speakers at tonight's session were the Rev. C. P. Wiles of Philadelphia and G. W. Penniman of Pittsburgh.

Life Is Made Easier for Disabled Veterans by Chicago Red Cross

Chicken dinners that will not soon be forgotten, ice cream, home made cakes, fresh eggs and fresh fruit were distributed to 291 wounded soldiers in Chicago contract hospitals during 1923, according to a report just submitted to the headquarters of the American Red Cross by Mrs. F. W. Upham, chairman of the local volunteer service. Two thousand glasses of jelly and many packages of cigarets comforted the soldier patients throughout the year.

More than 4,000 Chicago women took part in the year's work.

Through the efforts of the volunteer service department refugees in Smyrna and Japan were given relief. Comfort kits were sent to soldiers in service at foreign posts, were distributed to ex-service men in Chicago hospitals, and to former soldiers in hospitals throughout the United States.

More than 5,000 hours of clerical work were performed by the volunteers, one worker averaging four days a week during eight months. Among the women who aided in this department were Mrs. William E. Dever, Mrs. Emma Pfister, Miss Edith Packard and Mrs. E. G. Ince. Motor service performed by the volunteers averaged 100 miles a month.

Forty-nine hours a month were contributed to home service. Ninety-five hours a month were contributed to hostess and recreation work, and volunteers engaged in health aid worked sixty-four hours.

* *

Seeks 15 Men for 33d Div. Military Police Company

To fill the ranks of the 33d division military police company, its commander, Lieut. A. D. Ballantine, a world war veteran, is seeking fifteen more men. He is spending every Thursday evening, 7:30 to 10, in his office at division headquarters, 115 E. Ontario street, to talk with men who desire to join. Horsemanship and motorcycle riding are among the things taught to men of the company, which goes into camp at Rockford, Ill., Aug. 9 to 23.

* *

200 Alpha Phi Members Depart for Convention

Two hundred members of the Alpha Phi sorority, of which Mrs. George C. Richardson, 4526 Beacon street, is president, departed at midnight last night for Glacier National park, where they will hold their convention. Two hundred and fifty girls of the Delta Gamma sorority will hold their convention in Estes Park, Colo., Tuesday.

The Lions club will depart tomorrow for Omaha, where their convention will open Monday.

* *

Holland Will Entertain Crews of 2 U. S. Warships

[Chicago Tribune Foreign News Service.]

THE HAGUE, June 20.—When the United States warships Wyoming and Arkansas call at Rotterdam on July 14, the municipality will give the officers and the men a reception at the city hall and entertain them aboard the liner Rotterdam. Excursions are planned for the sailors and cadets through Holland, including visits to the Dutch naval bases.

* *

Church Society Buys Old Quay Farm in Pennsylvania

Lancaster, Pa., June 20.—Sale of the historic farm once owned by the late Matthew Stanley Quay to the Sisters of the Precious Blood of Alton, Ill., was announced here today. The farm is on the Lincoln highway seven miles west of this city. A mother house, a home for aged people, an orphanage and a chapel will be erected. The purchase price was $100,000.

OCEAN STEAMSHIP MOVEMENTS.

Arrived.	At.	From.
N. Amsterdam	New York	Rotterdam
Canopic	New York	Hamburg
Reliance	New York	Hamburg
Suffren	New York	Havre
Berengaria	New York	Southampton
Olympic	Southampton	New York
Orbita	Hamburg	New York
United States	Copenhagen	New York
Yorck	Plymouth	New York
Columbus	Plymouth	New York
Madonna	St. Michaels	New York
Mongolia	Hamburg	New York
Paris	Havre	New York
Bergensfjord	Christiania	New York
Arizona Maru	Kobe	Seattle
Sailed.		**To.**
Samland	New York	Antwerp
Lancastra	London	New York
Columbo	Genoa	New York
Pres. Lincoln	Hodgkoss	San Francisco

Ice and Camp Funds Both Need Money

Now Is Time to Aid Poor Mother and Babies.

This is a personal appeal to the comfortable people of Chicago.

It is a petition for contributions to the fund that pays for Camp Algonquin and for THE TRIBUNE free ice fund.

These two funds are in need of money; both are nearly exhausted. They are, THE TRIBUNE believes, among the most worthy causes that have ever been presented to the public. No matter how many philanthropies there are in the city or the world, there are none that do more good proportionately than Camp Algonquin and the free ice distribution.

The comfortable people of Chicago are solicited this morning because of the great need of money and because they can spare more than our less fortunate citizens. Many would write out a check for $1,000 or $500 and mail it immediately if they could visualize the work that the money would perform.

Camp Algonquin is now the temporary home of 500 mothers and children who would not otherwise be away from the heat and the dirt and the starvation of the city. Under the trees, in the swimming pool and the shallow bayous of the Fox river, on the grassy slopes of the camp, the children play all day. The food at the camp is selected by nutrition experts, who give individual attention to each child. Poor, sick mothers and weak, anemic kids are gaining more in health in the camp every day than they would acquire in the city in a month.

THE TRIBUNE ice fund is the means of distributing free ice tickets among the poor families. The babies must have milk in the summer, and unless there is milk there is sickness. Unless there is ice there is no sweet milk.

It is for these two funds that THE TRIBUNE appeals. The comfortable people, those who have golf clubs, yachts, automobiles, and others of the luxuries of life, can spare money for these causes. They can spare large amounts. What does $1,000 mean to a wealthy man if he knows the money will bring health to hundreds of children?

There is one outstanding feature about these two funds. Not one cent of money is wasted. The whole reputation of THE TRIBUNE is back of that statement. Not one cent is wasted!

Let the wealthy of Chicago give to this cause and let them give now. The children need the camp now. They need the vacation most when the weather is hot. They will have it. But the camp and the free ice must be paid for.

Donations received yesterday:

CAMP ALGONQUIN.

$25.
Mrs. Lucy B. Walker.
$10.
Edward A. Green, the students of Room 15, Lake View High school, A Friend, Mrs. E. M. Osler, Emma Duncan, Mrs. Henry A. Lyberg, Allie Stone, Mrs. S. K. Martin.
$5.
Sarah E. Skillis, H. A. J., Mrs. John R. Kneebone.
$1.50.
M. A. L.
$1.
Jean.

Yesterday's contributions	$122.50
Previously acknowledged	609.53
Total	$ 37.03

TRIBUNE ICE FUND.

$10.
Mrs. Joseph Holzheimer.
$1.50.
M. A. L.

Yesterday's contributions	$ 11.50
Previously acknowledged	347.00
Total	$358.50

* *

U. S. Envoy to Germany Coming Home on Vacation

BERLIN, June 20.—[By Associated Press.]—Alanson B. Houghton, American ambassador to Germany, will sail for the United States next Tuesday aboard the Leviathan from Southampton. The ambassador plans to take a brief holiday at home.

THE CRIMINAL

SENTENCE SERMONS—By the REV. ROY L. SMITH

Seven Things to Avoid—

—Making sport of another man's honest convictions.
—Neglecting any detail that contributes to perfection.
—Listening to a man who offers too big a profit.
—Spending any time in self-pity.
—Undermining the faith of a little child.
—Damning a boy by solving his problems for him.
—Making a joke out of another man's weaknesses.

TRIBUNE COOK BOOK

BY JANE EDDINGTON.

New Boiled Potatoes.

The amounts of new potatoes of exceedingly small size sold this year from bushel baskets, seem large and suggest that there are a considerable number of persons who like boiled new potatoes about the size of walnuts which, if, cooked in the right way, are as sweet and flavorous as any nut.

That so large a measure of these tiny things have sold—and we can hope that most have been sold rather than have gone out of the shops in the endless barrels of waste that grieve us so—also indicates there are those who are willing to put a little more of labor into preparing foods than it sometimes appears. A gay writer on foods has said: "Some old wise acre has said that life's care are its comforts, and if one only has a firm belief, rooted and grounded in experience, in this bit of philosophy it's just as easy to apply it to cooking as to painting."

Peel the new potatoes or rub off the skins if they are unwilted. Put them into an enamelled kettle with just cold water enough to cover them and put on the stove. When the water boils keep the fire rather low but not low enough for the boiling to stop, and cook the potatoes until tender. If the water boils too fiercely the potatoes will not be evenly cooked. By starting them in cold water the heat is more likely to penetrate to the center of the potatoes before the water boils, and that is highly desirable when you want a perfectly cooked potato. When done drain off water and put back over a low fire to dry out, sprinkling a little salt over them to help the drying as well as to season them lightly, and then pour a little melted butter over them and shake the potatoes well in it until they are seasoned through and through.

HAROLD TEEN—AS EVERY MOTHER KNOWS

Bright Sayings of the Children

The Tribune will pay $1 for each childish saying printed. The story told must never have been printed in any magazine or paper. It is not possible to acknowledge or return unavailable contributions. Please write on one side of the paper. Address Bright Sayings to Aunty Bee, Tribune, Chicago.

Recently I took my niece with me on a shopping expedition. As we passed the veil counter, a clerk was arranging some wedding veils in the showcase.

When Sylvia saw them, she exclaimed, "O, aunty! Look at the married caps." R. N.

Elmer was just learning to ride his tricycle, and he ran off the curb into the ditch.

An elderly man chanced along and said, "Well, what happened, little man?"

Elmer, puffing away, trying to disengage himself from his tangled predicament, blurted out frankly, "Don't ask me for words." E. R.

A Friend in Need

BY SALLY JOY BROWN.

Wants Piano Rolls.

"Do you suppose your readers have old piano rolls to give away. I have a player and only a few rolls. I will gladly call for any offered. L. B."

Ice Chest Needed.

"A family of eight is badly in need of a refrigerator. The husband's earnings are insufficient for the family's needs and they are unable to buy a refrigerator. There is a baby six months old whose milk must be kept fresh and cool. They will be grateful for an ice box. F. N."

Cannot Afford Iron.

"Perhaps there is some kind of woman in your corner who has an electric iron she no longer needs. I would be greatful if I could get one, as I cannot afford to buy one and I have so much ironing to do. I will be glad to call for it. Mrs. M. L."

I will send the name of the applicant to any one who writes she can fill the need.

BEAUTY ANSWERS

BY ANTOINETTE DONNELLY.

J. J. T.: HOUSEWORK IS HARD on the hands, but with a little care on your part you can keep your hands looking rather nicely, even though doing such work. Keep a piece of lemon handy in the kitchen and remove all stains at once. Then massage several times a day, for a minute or two at a time, with equal parts of glycerine and camphor.

LUCILLE: STY ON YOUR EYE? The cause may be indigestion, constipation or eyestrain. Correct the cause of the trouble. Apply 1 per cent yellow oxide of mercury ointment to the lid and as a wash use a solution of five grains of boric acid and thirty drops of adrenalin chloride [1-1,000 solution] to an ounce of water.

SARAH: I WOULD NOT ADVISE you to put anything on the hair to keep it light. It is the natural tendency for light hair to grow darker as one grows older. Peroxide, if used in any quantity, dries the hair and makes it look like straw.

EMBARRASSING MOMENTS

The Tribune will pay $1 for every letter published on "The Most Embarrassing Moment of My Life." Address Embarrassing Moments, The Tribune, Chicago. Write on one side of the paper. No manuscripts returned.

A Blessing in Disguise.

My most embarrassing moment occurred when my best beau upset a dish of ice cream over my crepe de chine dress at a party for my sister. He leaped up with an apology.

"If you'll marry me," he said before the laughing crowd, "I'll buy you a new dress and maybe you can teach me not to be so clumsy."

Later he told me he was in earnest. And just a few days ago I said, "I do." E. M. H.

A Slick Story.

My most embarrassing moments occurred one afternoon when I set out to visit a friend in the hospital. I wanted to take her something, but as the car left in five minutes I had no time to buy anything. I decided to take her a couple of trout which we had in the house. Hastily wrapping them up, I fled for the street car. I had been quietly seated for a few minutes when I heard suppressed giggles. Glancing up, I found all eyes fixed on me. Horrified, I looked at my package. One of the fish had slid from its place and was reposing in my lap. Amid a roar of laughter I gathered up my ill-fated bundle and made my exit at the nearest corner. J. C.

Teach Your Children To Use Cuticura

Whether it is an annoying rash, irritation, cut or wound Cuticura will soothe and assist in healing. First bathe with Cuticura Soap and hot water. Dry and anoint with Cuticura Ointment. Cuticura Talcum also is excellent for little ones.

Samples Free by Mail. Address: "Cuticura Laboratories, Dept. 27, Malden 48, Mass." Sold everywhere. Soap 25c. Ointment 25 and 50c. Talcum 25c. Try our new Shaving Stick.

MOTION PICTURE DIRECTORY

DOWNTOWN

NOW SHOWING

50¢ ALL SEATS AND TAX

DIRECTION LUBLINER & TRINZ

ORCHESTRA HALL

MICHIGAN BET. ADAMS & JACKSON

A Picturesque Drama of a Great Lover

John Barrymore

IN "Beau Brummel"

with—Mary Astor

Carmel Myers—Irene Rich

CONTINUOUS 11AM to 11PM

Carl Laemmle Presents a Universal Jewel

STATE AND RANDOLPH

Randolph

JACK DEMPSEY

He Can Love! He Can Fight!

THE CHAMPION OF THE WORLD! EVERYONE WANTS TO SEE HIM IN UNIVERSAL'S "FIGHT AND WIN STORIES." THE FIRST OF THE SERIES ENTITLED "WINNING HIS WAY."

Betty Compson in MIAMI

Exposing the Extravagance of Palm Beach.

Creating the Golden Sort of Folly.

The Vamp Will Rule.

JONES, LINICK & SCHAEFER

ORPHEUM

STATE at MONROE Continuous from 8:30 a.m.

HAROLD LLOYD in "GIRL SHY"

7TH HUGE WEEK

His Latest and Greatest!

You'll find more thrills than in "Safety Last" —More sentiment than in "Grandma's Boy" —More laughs than in "Why Worry." What more can you ask?

DOWNTOWN

Balaban & Katz Chicago STATE ST. at RANDOLPH

THIS WEEK

The King of All Underworld Dramas

'Those Who Dance'

Thos. H. Ince's Master Thriller with BLANCHE SWEET

Warner Baxter, Bessie Love

Sunday Noon — Mighty Twin-Organ Concert

Monday

"FOR SALE"

Ultra-Smart Society Drama

A Great World It Is This Realm of Money, Fashion, Gowns, Limousines, Position and Pride. It Tempted Her to Give Up Love.

Claire Windsor, Adolphe Menjou, Mary Carr, Robert Ellis

It's Cool Here Our Freezing Plant Is in Perfect Operation

McVickers Madison at State

Sensational Return Engagement C. Sharpe Minor World Famous Wizard of the Wurlitzer

STARTING MONDAY

"THE BEDROOM WINDOW"

William deMille

With Rod La Rocque, Elsie Ferguson, Clara Bow, Ernest Torrence, Conway Tearle, Montagu Love, Lois Wilson, Lawrence Grant, Edward Martindel, Robert Agnew, Ricardo Cortez, Hobart Bosworth, Robert Edeson, Geo. Fawcett. Directed by Malcolm St. Clair. Managed by Jesse L. Lasky. Presented by Adolph Zukor and Jesse L. Lasky.

TODAY Barbara La Marr and Raymond Novarro in "THY NAME IS WOMAN"

"At the Country Club" A 2-reel Paramount-Artcraft comedy produced with a galaxy of musical comedy favorites, including ALBERTA STANLEY, the Phonograph Girl.

McVickers Symphony Orchestra

Direction H. Leopold Spitalny—Welch at the Organ

A RADIO FROLIC Presenting Nearly a Hundred Artists with the KYW Stars, including Bernie Schitt, Art Lloyd, Jules Herbuveaux, "Nick," Allen, The Tuneful 4, Reiser's Old Timers Orchestra

COOL AS A MOUNTAIN TOP—McVICKER'S NEW $75,000 COOLING SYSTEM NOW IN OPERATION

IT'S COOL HERE

We have installed a new Freezing Plant —as effective as in all other Balaban & Katz Theatres.

"The HUNCHBACK of NOTRE DAME"

THE PICTURE OF 1000 WONDERS

VICTOR HUGO'S TREMENDOUS CLASSIC

POPULAR PRICES!

CONTINUOUS FROM 9:30 A. M.

BALABAN & KATZ ROOSEVELT STATE ST. at WASHINGTON

STATE-LAKE ORPHEUM CIRCUIT VAUDEVILLE—EXCLUSIVE PHOTOPLAYS BALABAN & KATZ

"HOW TO EDUCATE A WIFE"

Featuring Marie Prevost and Monte Blue

At 11:35 a. m., 2:05, 4:50, 7:30 and 10:20 p. m.

CASTLE STATE AT MADISON

POLA NEGRI, "Men"

NORTH

WINDSOR CLARK NEAR DIVISION

BABY PEGGY—"THE LAW FORBIDS"

NORTH

ADELPHI 7074 N. CLARK ST. Double Feature, 2 to 11

BUSTER KEATON—"SHERLOCK JR." HERBERT RAWLINSON—"Hair Speed"

PARKSIDE Clark and North Ave. Matinee Daily

Harry Carey—"The Lightning Rider"

VICTORIA SHEFFIELD at BELMONT 2 to 11—"The Way Women Love" and 6—VAUDEVILLE ACTS—6

REGENT 6746 SHERIDAN ROAD MAT. CONT. 2-11

Frank Mayo-Evelyn Brent. "The Plunderer"

DOWNTOWN

LAST TWO DAYS "PAGAN PASSIONS"

A REAL HIT

STARTING MONDAY

WILLIAM FOX PRESENTS

CHARLES JONES IN "WESTERN LUCK"

A NERVE TINGLING STORY OF ROMANCE AND YWESTERN LUCK

MONROE

THE COOLEST THEATRE IN CHICAGO— MONROE AT DEARBORN

NORTH

Balaban & Katz BROADWAY AND LAWRENCE

RIALTO

OUR FREEZING PLANT is in perfect operation. It's cool here.

6 BIG STAGE ACTS

SYNCOPATION SHOW

Connected with GRAND OPERA

Watson Sisters Sonny & Rosa Hal Sherman

JACKIE COOGAN in 'A Boy of Flanders'

Doors Open 12:45 Feature Picture 1-3-5-7-11 P. M. SYNCOPATION SHOWS CONTINUOUS

MONDAY Conway Tearle Barbara La Marr "The White Moth" Intimate Parisian Back Stage Romance

LUBLINER & TRINZ

PANTHEON

SHERIDAN RD. AT WILSON

Dorothy Dalton and Jack Holt in The Lone Wolf

with Wilton Lackaye, Tyrone Power, Robt. T. Haines, Charlotte Walker

Also BEN TURPIN in YUKON JAKE

STARTING SUNDAY Elinor Glyn's "HOW TO EDUCATE A WIFE"

PANTHEON ORCHESTRA TODAY—ALL DE LUXE SHOWS. ALL SEATS TO 6:30 28c

DE LUXE On Wilson Ave. at 'L' Sta. Cont. 1:30 to 11:30

CHAS. JONES—"THE CIRCUS COWBOY" —Special for Kiddies' Matinee— "FRONTIER WOMEN"

KEYSTONE 3912 SHERIDAN ROAD

LAURA LA PLANTE—"EXCITEMENT" Matinee Attraction for Children WM. S. HART—"THE NIGHT STAGE"

HOWARD N. W. 'L' Sta. at Howard Cont. from 2:15 to 11:15

MAE MARSH HARRY MYERS "DADDIES"

BUGG LINCOLN AT ROBEY

CONSTANCE TALMADGE "THE GOLD FISH"

ARGMORE Argyle and Kenmore Aves.

Lloyd Hamilton—"His Darker Self" Also "For You My Boy" With All Star Cast

PANORAMA 717 SHERIDAN ROAD

Andree Lafayette—"Why Get Married"

JULIAN 913 BELMONT

Lloyd Hughes—"Judgment of the Storm"

DEARBORN 40 W. DIVISION ST.

MARY PICKFORD—"POLLYANNA"

NEW CLARK Clark St. Near Wilson

TOM MIX—"THE TROUBLE SHOOTER"

LAKE SHORE Broadway at Belmont

TOM MIX—"North of Hudson Bay"

NORTH

CHATEAU

CECIL B. DE MILLE'S "TRIUMPH"

5—Big Vaudeville Acts—5

BRYN MAWR Bryn Mawr at 'L' Sta. Cont. 2 to 11 P. M.

ANDREE LAFAYETTE "WHY GET MARRIED"

5—High Class Vaudeville Acts—5

Vaudeville Appears 4, 7:15 and 9:45 P. M.

BUCKINGHAM 3319 N. CLARK ST.

FRANK MAYO—SYLVIA BREAMER "THE WOMAN ON THE JURY"

CLERMONT 3226 N. CLARK Matinee at 1:30

JACK HOXIE SPECIAL "THE BACK TRAIL"

COMEDY SERIAL FABLES

SOUTH

Stratford 63rd Near Halsted

Last Times Today

"BETWEEN FRIENDS"

By Robert W. Chambers

A Drama of Scourged Hearts. What is greater—friendship between man and man or a man's love for a woman?

A most brilliant cast.

LOU TELLEGEN NORMAN KERRY

—STARTING TOMORROW—

Dorothy Dalton Jack Holt "THE LONE WOLF"

WOODLAWN

63rd St. at Drexel

Attend the Bargain Weekday Matinees

"BETWEEN FRIENDS"

By ROBERT W. CHAMBERS

A startling drama of a man's lost love and his vengeance—With

Lou Tellegen, Alice Calhoun, Norman Kerry and Anna Q. Nilsson

—COMING TOMORROW—

Dorothy Dalton, Jack Holt "THE LONE WOLF"

VISTA 47TH & COTTAGE GROVE ASCHER'S—Matinee Daily

D. W. GRIFFITH'S 'Birth of a Nation'

Continuous Performance Daily Shows Start 2:30, 5:00, 7:15, 9:45

JACKSON PARK Stony Island at 67th

HERBERT RAWLINSON "DARK STAIRWAYS"

Century Comedy—"THE ROYAL PAIR" International News Matinee—3d Chapt.—"THE 40TH DOOR"

KIMBARK 6240 KIMBARK AVE.

ANDREE LAFAYETTE "WHY GET MARRIED"

HAMILTON 71ST AT PAXTON

ALMA RUBENS ROBERT MANTELL "UNDER THE RED ROBE"

LEXINGTON 1162 E. 63RD ST. MATINEE DAILY

Laura La Plante—"EXCITEMENT" Mat.—New Serial—"THE 40TH DOOR"

HARPER 53RD and HARPER AVE. Cont. 2:30 to 11:30 P. M.

HERBERT RAWLINSON "The Dark Stairway" and Vaudeville

KENWOOD 1225 E. 47TH ST.

CONSTANCE TALMADGE—"The Gold Fish"

DREXEL 858 E. 63RD STREET MATINEE DAILY

HOUSE PETERS—"Don't Marry for Money"

SHAKESPEARE 43RD and ELLIS Cont. from 2 P. M.

CHAS. RAY—"Courtship of Myles Standish"

VERNON 61ST and VERNON Matinee Continuous 2 to 11:30 P. M.

BABY PEGGY—"THE LAW FORBIDS"

PRAIRIE GARDEN 58TH AND PRAIRIE AVE.

Baby Peggy-Elinor Fair—"The Law Forbids"

PARKWAY MICHIGAN AVE. AND 31ST ST.

"THE BIRTH OF A NATION"

SOUTH

BALABAN & KATZ COTTAGE GROVE Av. & 63rd St

OUR FREEZING PLANT is in perfect operation. It's cool here

RICHARD BARTHELMESS IN THE "ENCHANTED COTTAGE"

Despair Conquered by a Love as Miraculous as Life Itself!

Gorgeous Stage Show!

—MONDAY—

Barbara LaMarr Conway Tearle 'The White Moth'

BACK STAGE LOVE IN GAY PARIS.

CHATHAM

COTTAGE GROVE AT 75TH STREET

—MATINEE DAILY—

FRANK KEENAN "WOMEN WHO GIVE"

HARVARD 63RD AT HARVARD MAT. AND NIGHT

CONSTANCE TALMADGE "THE GOLD FISH"

WEST

LUBLINER & TRINZ

SENATE

MADISON AND KEDZIE

Nita Naldi, Matt Moore, Patsy Ruth Miller

"The Breaking Point"

Our Gang Comedy TIRE TROUBLE

ART KAHN ORCHESTRA DE LUXE MATINEE AT 2 28c

ALL SEATS TO 6:30

—Starting Tomorrow— ELINOR GLYN'S "HOW TO EDUCATE A WIFE"

Featuring MONTE BLUE and MARIE PREVOST

BALABAN & KATZ CENTRAL PARK ROOSEVELT RD. EAST & CENTRAL PARK

OUR FREEZING PLANT is in Perfect Operation

Today—Vaud. Shows: 3-7-7:30-9:45 P. M. Tu & P.M.: Adults, 35c; Children, 15c; plus tax. Cont. 2 to 11:30

EDDIE FOY and the YOUNGER FOYS

TROVATO; KNOX & KANE; MANN & PHANO ...& LANDAVER; JOE STONGE TRIO

VAUDEVILLE

And Belasco's famous comedy drama Mae Marsh, Harry Myers, "DADDIES" Claude Gillingwater.

MARSHALL SQ. 22d St. & Marshall Bl. Doors Open 12:30

ANDREE LAFAYETTE "WHY GET MARRIED"

THALIA 18th and Allport Streets CONT. 1 TO 11:30

AGNES AYRES ANTONIO MORENO "BLUFF" Also VAUDEVILLE

HAMLIN 3826-28 W. MADISON ST. —MATINEE DAILY—

HERBERT RAWLINSON "DARK STAIRWAYS"

ASHLAND MADISON NR. ASHLAND MATINEE DAILY

SYDNEY CHAPLIN—"Galloping Fish"

KEDZIE ANNEX 3210 W. MADISON SPECIAL CAST

"THE WOMAN ON THE JURY"

MADLIN Madison St. nr. Lincoln St.

Claire Windsor-Bert Lytell "A SON OF THE SAHARA"

SAVOY 4346 W. MADISON

Laura La Plante—"EXCITEMENT"

NEW VIRGINIA MADISON STREET AT HALSTED

ALFRED LUNT—"SECOND YOUTH"

WEST

BROADWAY STRAND Roosevelt at Pulaski

Agnes Ayres Antonio Moreno "BLUFF"

Also VAUDEVILLE SPECIALTIES

Tomor.—Baby Peggy—"The Law Forbids"

NORTHWEST

NORTH AV. AT KARLOV

NEW TIFFIN

Patsy Ruth Miller, Ralph Graves "DAUGHTERS OF TODAY"

HARRY LANGDON—"Flickering Youth"

De Boer's Orchestra—Terry at the Organ

Sunday—AGNES AYRES, "BLUFF"

SCHAEFER BROS.

CRYSTAL

NORTH AV. at VON STEUBEN

1:45 Continuous 11:30—2,000 Mats Free Both

PATSY RUTH MILLER "DAUGHTERS OF TODAY"

HARRY LANGDON—"Flickering Youth"

Davidson's Orch.—Swain & Hanna, Organists

IRVING IRVING PARK BLVD. AND CRAWFORD

—Double Feature Program—

ANDREE LAFAYETTE "WHY GET MARRIED" —Also— TYRONE POWERS "DAMAGED HEARTS"

MILFORD 3311 N. CRAWFORD

CULLEN LANDIS "One Law for the Woman"

COMMODORE 3105 Irving Park Blvd. Phone Jupiter 4040

Continuous 2:00 to 11:15

CHAS. JONES—"THE CIRCUS COWBOY" Also Latest Series—"Telephone Girl"

RIVOLI Elston-Crawford-Montana Continuous 1:15 to 11:30

CHAS. JONES MARGUERITE CLAYTON "THE CIRCUS COWBOY"

CAPITOL KEDZIE at LAWRENCE

Cullen Landis—"One Law for the Woman"

AUSTIN

PLAISANCE 466 N. Parkside Av. at Lake St.—Mats. 1:30 to 6

RICHARD TALMADGE "IN FAST COMPANY"

PARK LAKE ST. at AUSTIN

Henry B. Walthall—"The Woman on the Jury"

AUSTIN 5610 W. MADISON

JOHN GILBERT—"THE LONE CHANCE"

EVANSTON

HOYBURN 815 DAVIS ST. MATINEE DAILY

LAURETTE TAYLOR—"HAPPINESS"

NEW EVANSTON 1500 SHERIDAN RD. Matinee Daily

Douglas MacLean—"YANKEE CONSUL"

MISCELLANEOUS

LUBLINER TRINZ NEIGHBORHOOD CENTERS

COVENT GARDEN 2653 N. Clark St. Matinee Daily

BEBE DANIELS and NORMAN KERRY in "YOUNG YOUTH" At E. Copeland and His Artists Band

BIOGRAPH 2433 Lincoln Ave. Matinee Daily

PATSY RUTH MILLER, RALPH GRAVES in "DAUGHTERS OF TODAY"

VITAGRAPH 3135 Lincoln Ave. Matinee Daily

BABY PEGGY in "THE LAW FORBIDS" H. C. Wilmer's Series No. 7. "THE TELEPHONE GIRL"

KNICKERBOCKER 6247 Broadway Matinee Daily

BABY PEGGY in "THE LAW FORBIDS" BUSTER KEATON in "SHERLOCK JR."

PERSHING 4614 Lincoln Ave. Matinee Daily

BABY PEGGY in "THE LAW FORBIDS" Also BUSTER KEATON in "Sherlock Jr."

LAKESIDE 4730 Sheridan Rd. Matinee Daily

BABY PEGGY in "THE LAW FORBIDS" H. C. Wilmer's Series No. 7. "THE TELEPHONE GIRL"

ELLANTEE Devon and Glenwood Matinee Today at 2:30

CONSTANCE TALMADGE in "THE GOLDFISH"

MICHIGAN Garfield and Michigan Matinee Daily

AGNES AYRES and ANTONIO MORENO in "BLUFF"

OAK PARK Wisconsin Ave., 1 Blk. So. "L" Sta. Mat. Daily

AGNES AYRES and ANTONIO MORENO in "BLUFF" Also BUSTER KEATON in "Sherlock Jr."

WEST END 121 N. Cicero Ave. Matinee Daily

PATSY RUTH MILLER, RALPH GRAVES in "DAUGHTERS OF TODAY" Also H. C. Wilmer's Series No. 7. "THE TELEPHONE GIRL"

MADISON SQUARE 4705 Madison St. Matinee Daily

MILDRED HARRIS and CULLEN LANDIS in "ONE LAW FOR THE WOMAN"

CRAWFORD 19 S. Crawford Ave. Matinee Daily

PATSY RUTH MILLER, RALPH GRAVES in "DAUGHTERS OF TODAY" Also BUSTER KEATON in "Sherlock Jr."

WILSON Madison and Kedzie Ave. Matinee Daily

PATSY RUTH MILLER, RALPH GRAVES in "DAUGHTERS OF TODAY" Also H. C. Wilmer's Series No. 7. "THE TELEPHONE GIRL"

PARAMOUNT 2646 Milwaukee Ave. Matinee Daily

BABY PEGGY in "THE LAW FORBIDS" BUSTER KEATON in "SHERLOCK JR."

LOGAN SQUARE 3242 Milwaukee Ave. 4:30 Cont. to 11

—OPEN TODAY—

5—ACTS OF VAUDEVILLE—5

—Feature Photoplay— HERBERT RAWLINSON in "THE DARK STAIRWAY"

Society to Trek to Ravinia Tonight for Opening of Opera

BY PANDORA.

So many busy and important people have barricaded themselves behind the impregnable office force, that it always something of a surprise when Louis Eckstein answer his own telephone, when one ventures upon him for news or information. But it seems to be his invariable custom.

For Mr. Eckstein is a busy man. Especially today, as the Ravinia summer opera season opens this evening and the Ravinia summer opera is Mr. Eckstein's pet brain child, and there have been improvements in the park, both musical and horticultural, for this year's enjoyment. A telegraph station has been established to facilitate the making of reservations. In view of the great success of the shore committees have had in the matter of ticket books, and the fact that with which the boxes have been filled, a large gathering of the beau monde of Chicago and its suburbs, as well as lovers from far and near [illegible] tonight in the charming outdoor amphitheater.

Another offering of this kind [illegible] in the year is the group of [illegible] est gardens on exhibition from [illegible] The four garden club hostesses today are Mrs. Charles H. [illegible] Mrs. James Viles, Miss Florence Blackwood, and Mrs. John A. [illegible] If only the weather man will be as gracious as he was a week ago when we wandered under a rain through the cool stretches of the [illegible] liam P. Martin, Louis Laflin and Augustus A. Carpenter lawns!

The great clumps of iris, [illegible] buds, and the myriad little [illegible] summer flowers were like [illegible] against the green velvet of the trees. We had a moment's chat with Mrs. John T. Pirie on her lilac walk, she looking exactly like the fragrant blossoms in her frock and pale lavender hat, justly proud of her lilac tree which were brought with much care from France, and which rival those of the palace gardens at Versailles.

The fifth place of interest visited last week was Mrs. Brewster's beautiful garden, [illegible] ernoon it will be the scene of a gathering, for the Brewsters are giving a tea to present their daughter Sarah, to their many friends. They are wise in selecting June for the function, as a lovelier background against which to make one's bow to society can hardly be imagined. Sarah will be the first offering of the tantalizing tante of the year, and the [illegible] are making the occasion a [illegible] by following the tea with a dance for seventy-five of Sarah's young friends.

Day's News in Society

Members of the Evanston [illegible] have received invitations to the exhibition singles and doubles matches to be played at the club tomorrow afternoon at 3:30 o'clock. Walter Hayes and Alexander [illegible] against Preston Boyden and [illegible] Williams.

Mr. and Mrs. Charles S. [illegible] depart on Wednesday with their son Charles Jr., and the two small children to motor to Washington, D. C. Mr. Dewey will take up his duties as assistant secretary of the treasury in July. Miss Suzette Dewey, who graduated early this month from Porter school at Farmington, is visiting friends in New York before to join her family in Washington for the month. The Dewey residence on the parkway, purchased last winter, is being remodeled for their occupancy, having been closed indefinitely.

Mrs. William R. Linn of 1[illegible] street, and Mrs. Cyrus McCormick of Lake Forest are expected to arrive in Chicago next Wednesday or Thursday from abroad.

Miss Barbara Neff, daughter of Mr. and Mrs. Netteiton Neff of 56[illegible] place, is expected home this week from the east, where she has been visiting since the closing of Dobbs Ferry, [illegible] Wayne Neff, who is at school at St. Paul's in Concord, N. H., will come the latter part of next week.

Mrs. Eliphalet Cramer of [illegible] Shore drive plans to depart [illegible] spend the summer abroad, and will be joined by Mr. Cramer later in the season.

Mr. and Mrs. Frederic W. [illegible] 942 Lake Shore drive have been from the east and will be in residence until the early part of July, when they will go to their summer place in the Adirondacks at Keene Valley, Essex county, N. Y.

Mr. and Mrs. Edward E. [illegible] Banks street, who returned recently from Pasadena, where they have been since early this year, have closed their place at Lake Geneva for the summer.

Miss Adelaide Pierce, daughter of Mr. and Mrs. Charles Ingals [illegible] 1237 Astor street, is expected to return the first part of next week from the east, where she has been visiting for the last two weeks.

ANSWER TO WHAT'S WRONG HERE

Nothing. When you are [illegible] enough to capture a distinguished guest, you may parade the first line of your invitation

Protect [illegible]

Imitation [illegible]

HOR[illegible]

who originated [illegible]

MALT

Used by thou[illegible]

Rich milk, malted grain, [illegible] form. For infants, invalids [illegible] ing children. Pure nutrition [illegible] ing the whole body. Seasonable [illegible] mothers, convalescents, and [illegible]

Get a package of [illegible]

MOMENTS

, I fled for the street car. I
n quietly seated for a fe
when I heard suppressed
Glancing up, I found all
d on me. Horrified, I looked
package. One of the flab had
n its place and was reposing
ap. Amid a roar of laughter
ed up my ill-fated bundle and
y exit at the nearest corner.
J. C.

Teach Your Children To Use Cuticura

Whether it is an annoying rash, ...tion, cut or wound Cuticura ...soothe and assist in healing. ...t bathe with Cuticura Soap and ...water. Dry and anoint with ...cura Ointment. Cuticura Tal... also is excellent for little ones.

...e Free by Mail. Address: "Cuticura Labo..., Dept. 17, Malden 48, Mass." Sold every... Soap 25c. Ointment 25 and 50c. Talcum 25c. Try our new Shaving Stick.

WEST
DWAY STRAND Roosevelt Rd. at Paulina
Ayres Antonio Moreno
"BLUFF"
VAUDEVILLE SPECIALTIES
Baby Peggy—"The Law Forbids"

NORTHWEST
NORTH AV. AT KARLOV
EW TIFFIN
Ruth Miller, Ralph Graves
AUGHTERS OF TODAY"
RY LANGDON—"Flickering Youth"
Boer's Orchestra—Terry at the Organ
ster—AGNES AYRES, "BLUFF"

SCHAEFER BROS.
RYSTAL
RESERVED SEATS ON VOLUNTEERING
Continuous 11:30—2,000 Male Floor Seats
PATSY RUTH MILLER
AUGHTERS OF TODAY"
RY LANGDON—"Flickering Youth"
n's Orch.—Ovals & Hanson, Organists

IRVING PARK BLVD. AND CRAWFORD
ible Feature Program—
"WHY GET MARRIED"
4:40—
"DAMAGED HEARTS"

FORD 3311 N. CRAWFORD
CULLEN LANDIS
e Law for the Woman"

MODORE 3105 Irving Park Blvd.
Phone Juniper 4045
Continuous 2:00 to 11:15
JONES—"THE CIRCUS COWBOY"
Latest Series—"Telephone Girl"

OLI Elston-Crawford-Montrose
Continuous 1:15 to 11:30
JONES MARGUERITE CLAYTON
"THE CIRCUS COWBOY"

TOL KEDZIE at LAWRENCE
Landis—"One Law for the Woman"

AUSTIN
SANCE 466 N. Parkside Ave. at Lake St.—Mats. 2:30 & 4
ICHARD TALMADGE
"IN FAST COMPANY"
K LAKE ST. at AUSTIN
B. Walthall—"The Woman on the Jury"
TIN 5610 W. MADISON
GILBERT—"THE LONE CHANCE"

EVANSTON
TBURN 615 DAVIS ST.
URETTE TAYLOR—MATINEES DAILY
EVANSTON 1560 SHERMAN
rlas MacLean—"YANKEE CONSUL"

MISCELLANEOUS
UBLINER & TRICZ
OVENT GARDEN 2653 N. Clark St. Matinee Daily
EBE DANIELS and NORMAN KERRY
in "DARING YOUTH"
L. E. Copeland and His Artists Band
OGRAPH 2433 Lincoln Avenue Matinee Daily
TSY RUTH MILLER, RALPH GRAVES
in "DAUGHTERS OF TODAY"
ITAGRAPH 3133 Lincoln Avenue Matinee Daily
BY PEGGY in "THE LAW FORBIDS"
H. C. Wiwer's Series No. 7,
"THE TELEPHONE GIRL"
NICKERBOCKER 6317 Broadway Matinee Daily
BY PEGGY in "THE LAW FORBIDS"
BUSTER KEATON in "SHERLOCK JR."
ERSHING 4614 Lincoln Avenue Matinee Daily
BY PEGGY in "THE LAW FORBIDS"
BUSTER KEATON in "Sherlock Jr."
AKESIDE 4739 Sheridan Road Matinee Daily
BY PEGGY in "THE LAW FORBIDS"
H. C. Wiwer's Series No. 7,
"THE TELEPHONE GIRL"
LLANTEE Devon and Clark Matinee Today at 1:30
CONSTANCE TALMADGE
in "THE GOLDFISH"
MICHIGAN Garfield and Michigan Matinee Daily
NES AYRES and ANTONIO MORENO
in "BLUFF"
AK PARK Wisconsin Ave., 1 Bl. So. of "L" Sta.—Mat. Daily
NES AYRES and ANTONIO MORENO
in "BLUFF"
BUSTER KEATON in "Sherlock Jr."
VEST END 121 N. Cicero Ave. Matinee Daily
TSY RUTH MILLER, RALPH GRAVES
in "DAUGHTERS OF TODAY"
Also H. C. Wiwer's Series No. 7,
"THE TELEPHONE GIRL"
MADISON SQUARE 4740 Madison St.
ILDRES HARRIS and CULLEN LANDIS
in "ONE LAW FOR THE WOMAN"
RAWFORD 19 S. Crawford Matinee Daily
TSY RUTH MILLER, RALPH GRAVES
in "DAUGHTERS OF TODAY"
BUSTER KEATON in "Sherlock Jr."
WILSON Madison and Western Matinee Daily
TSY RUTH MILLER, RALPH GRAVES
in "DAUGHTERS OF TODAY"
Also H. C. Wiwer's Series No. 7,
"THE TELEPHONE GIRL"
PARAMOUNT 3646 Milwaukee Ave. Matinee Daily
BY PEGGY in "THE LAW FORBIDS"
BUSTER KEATON in "SHERLOCK JR."
LOGAN SQUARE 2542 Milwaukee Ave. 6:30 Cont. to 11
—OPEN TODAY—
5—ACTS OF VAUDEVILLE—5
—Feature Photoplay—
HERBERT RAWLINSON in
"THE DARK STAIRWAY"

FILMS

Society to Trek to Ravinia Tonight for Opening of Opera

BY PANDORA.

So many busy and important men barricade themselves behind an almost impregnable office force, that it is always something of a surprise to have Louis Eckstein answer his own office telephone, when one ventures to call upon him for news or information. But it seems to be his invariable custom.

For Mr. Eckstein is a busy man, especially today, as the Ravinia summer opera season opens this evening, and the Ravinia summer opera is Mr. Eckstein's pet brain child. He says there have been improvements at the park, both musical and horticultural, for this year's enjoyment, and that a telegraph station has been installed to facilitate the making of reservations. In view of the great success the lake shore committees have had in disposing of ticket books, and the rapidity with which the boxes have gone, a large gathering of the beau monde of Chicago and its suburbs, and music lovers from far and near is expected tonight in the charming outdoor amphitheater.

Another offering of this longest day in the year is the group of Lake Forest gardens on exhibition from 11 to 7. The four garden club hostesses for the day are Mrs. Charles H. Schweppe, Mrs. James Viles, Miss Florence Underwood, and Mrs. John A. Chapman. If only the weather man will be as gracious as he was a week ago, when we wandered under a radiant sun through the cool stretches of the William P. Martin, Louis Laflin and Augustus A. Carpenter lawns!

The great clumps of iris, the peony buds, and the myriad little spring and summer flowers were like jewels against the green velvet of grass and trees. We had a moment's chat with Mrs. John T. Pirie on her lilac bordered walk, she looking exactly like one of the fragrant blossoms in her white frock and pale lavender hat. She is justly proud of her lilac trees, which were brought with much difficulty from France, and which remind one of the palace gardens at Versailles.

The fifth place of interest that we visited last week was Mrs. Walter Brewster's beautiful garden. This afternoon it will be the scene of another gathering, for the Brewsters are giving a tea to present their daughter, Sarah, to their many friends. They are wise in selecting June for this function, as a lovelier background against which to make one's formal bow to society can hardly be imagined. Sarah will be the first official debutante of the year, and the Brewsters are making the occasion a royal one, by following the tea with a dinner for seventy-five of Sarah's young friends.

Day's News in Society

Members of the Evanston Golf club have received invitations to view exhibition singles and doubles tennis matches to be played at the club tomorrow afternoon at 2:30 o'clock by Walter Hayes and Alexander Squair against Preston Boyden and Lucien Williams.

Mr. and Mrs. Charles S. Dewey will depart on Wednesday with their son, Charles Jr., and the two small children to motor to Washington, D. C., where Mr. Dewey will take up his duties as assistant secretary of the treasury in July. Miss Suzette Dewey, who was graduated early this month from the Porter school at Farmington has been visiting friends in New York and will join her family in Washington next month. The Dewey residence on State parkway, purchased last winter and remodeled for their occupancy, has been closed indefinitely.

Mrs. William R. Linn of 1415 Astor street, and Mrs. Cyrus McCormick of Lake Forest are expected to arrive in Chicago next Wednesday or Thursday from abroad.

Miss Barbara Neff, daughter of Mr. and Mrs. Nettelton Neff of 50 Bellevue place, is expected home this morning from the east, where she has been visiting since the closing of Dobbs Ferry. Wayne Neff, who is at school at St. Paul's in Concord, N. H., will return the latter part of next week.

Mrs. Eliphalet Cramer of 1100 Lake Shore drive plans to depart soon to spend the summer abroad, and will be joined by Mr. Cramer later in the season.

Mr. and Mrs. Frederic W. Upham of 40 Lake Shore drive have returned from the east and will be in Chicago until the early part of July, when they will go to their summer place in the Adirondacks at Keene Valley, Essex county, N. Y.

Mr. and Mrs. Edward E. Ayer of 2 Banks street, who returned recently from Pasadena, where they had been since early this year, have gone to their place at Lake Geneva for the summer.

Miss Adelaide Pierce, daughter of Mr. and Mrs. Charles Ingals Pierce of 1247 Astor street, is expected to return the first part of next week from the east, where she has been visiting for the last two weeks.

ANSWER TO WHAT'S WRONG HERE

Nothing. When you are lucky enough to capture a distinguished guest, you may parade the fact in the ring line of your invitation to dine.

WINNIE WINKLE, THE BREADWINNER: Mike Mulligan Is Back

WEDDINGS

One of today's largest weddings will be that of Miss Josephine Sidley, daughter of Mrs. Frank Chapman Sidley of 114 East Walton place, and Henry Herbert Kennedy Jr., son of Mr. and Mrs. Henry Kennedy of Winnetka, to take place at 4:30 o'clock this afternoon at Christ church, Winnetka, and to be followed by a reception at the residence of the bride's aunt and uncle, Mr. and Mrs. William Pratt Sidley of Winnetka. Miss Sidley's bridesmaids will be Miss Portia Bartlett, Mrs. William B. Sidley of Duluth, Miss Louise Rehm, Mrs. Z. G. Simmons Jr. of New York, Miss Marie Blome, and Mrs. Russell Stern. Her sister, Miss Rosemary Sidley, will be her maid of honor. Neil Dawes, a classmate of the bridegroom at Princeton, will be best man.

The marriage service for Miss Mary Courtney Mackenzie, daughter of Mr. and Mrs. Wentworth Park Mackenzie of Evanston, and Horatio Rodman Rogers, will be read by the bridegoom's father, the Rev. Arthur Rogers, at St. Mark's church, Evanston, at 8:30 o'clock this evening. The bride's attendants are to be Mrs. Arthur Waterman Rogers and Mrs. Samuel Rogers of Madison, Wis., as matrons of honor, and as bridesmaids Miss Eunice Underwood, Miss Frances Robinson, Miss Elizabeth Cook, Miss Virginia Buffington, Miss Isabel Muzzy and Miss Minna Bradford. Miss Cornelia Rogers will be flower girl. Paul Rogers will be his brother's best man, and Samuel Rogers of Madison, Wis., Arthur Waterman Rogers, A. Innes Mackenzie, Robert Buell of Rochester, N. Y., Albert Parker of Los Angeles, Elwood Ratcliffe of Oak Park, Louis Mudge and Jack Allen of Evanston are to usher.

An interesting north side wedding to take place this evening will be that of Miss Hazel Jeannette Mortenson, daughter of Mr. and Mrs. Peter A. Mortenson of 1146 Farwell avenue, and Morits Gray Kaufman, son of Mrs. O. M. Kaufman of 1439 Rascher avenue, which will be solemnized at 8 o'clock by the Rev. Harlow V. Holt at the Epworth Methodist church. The bridal attendants will include Miss Lucile Whitlock as maid of honor, Miss Lillian Woodworth, Miss Leslie Johnson, Miss Vivian McDonald, and Miss Jeanne Offner as bridesmaid, Joan Kaufman as flower girl, Ralph Blaha as best man, and Harold Martin, John Doherty, Roy Johnson, and Elmer Linblad as ushers. A reception at the Edgewater Beach hotel will follow the ceremony.

One June bride who is foregoing a large wedding and all of its accompaniments is Miss Elizabeth Page, who will be married this afternoon to Howard La Verne Wynegar of New York at the residence of her parents, Mr. and Mrs. Edwin Page of Highland Park.

Miss Corinne Leathers, daughter of Mr. and Mrs. J. W. Leathers of 5409 Lakewood avenue, will become the bride of Morgan Buford, son or Dr. and Mrs. Coleman G. Buford of La Grange, formerly of Chicago, at 8 o'clock this evening at the Leathers residence. Miss Mary Buford will be the maid of honor, and Shelby Buford will be best man for his brother. Mr. Buford and his bride will be at home after July 1 at Sycamore, Ill.

* *

ENGAGEMENT

Mr. and Mrs. Frederick Tilt of Wilmette announce the engagement of their daughter, Marion Weston, to Richard Hamilton Houghton, son of Philip Houghton of Los Angeles, Cal.

* *

Bible Schools Open Monday.

Daily Vacation Bible schools in 250 centers, with a prospective enrollment exceeding 30,000, will open Monday. Today training classes for teachers will be held at the Y. M. C. A., 19 South La Salle street. About 1,000 teachers will receive training.

* *

Bishop Sumner to Preach.

Bishop Walter T. Sumner of Oregon, formerly of Chicago, will preach tomorrow at 11 o'clock at the Cathedral shelter, Peoria street and Washington boulevard.

Is the Movie Idol a Serious Rival? No, Men, We Think Not

BY DORIS BLAKE.

In an article on the million dollar facial beauty of Rudolph Valentino, Frederick James Smith says: "He has made life at least twice as hard for the American man. His vogue lies in the fact that the American woman is starving for romance and the American man is not able to supply it."

Has he made life so hard for the American man?

We don't notice wives lacquering their husbands' hair or urging them to sideburns or begging them to be photographed as Rodin's Thinker, minus or plus the thinks! Just exactly how then has Rudolph complicated the life of the good but tired business man? His wife does not ask him to wear spats and a cane and a dreamy eye! She does not ask him to kiss the hem of her boufant skirts, or the tips of her pink shelled nails! If he volunteered any of these romantic offerings, she might make it hard for him with a few discomforting remarks born of a deep suspicion that all was not well with her John. His conduct, we feel sure, would bear looking into, in her opinion.

She might urge him to try to dance like Rudolph, but we doubt if she would make it any harder for him for failing to dance on his own feet than before Rudolph took the boat and the family savings and his Adonis perfections to America. Not that we underestimate by so much as 50 cents the $20,000,000 valuation on the movie idol's face. We don't know how much $20,000,000 is, but we know that it is not a hard face to look at. But Valentino can act. He acts the romances women like best to read.

We think men are unduly disturbed over this imaginary rival. For romance as Valentino represents it on the screen is something apart in a woman's life, more apart than love in man's. It hasn't the substance that would make it desirable for every day use. It hasn't any relation to love as it is encouraged and practiced in our best married families. If the American man had the time and the art to practice the repturous passion as it is done on stage or screen, the fact that he was a husband would destroy the glamor.

Women are perfectly conscious of the artificial glamor of staged and screened romance. Nevertheless, it serves them thrills in the most harmless way. But as Mark Twain conveys to us "that merely to float about on a roseate cloud is rather boring, once you have had your fill of it," so would it be quite dull to have to play the opposite rôle to a husband cut after the pattern of a movie idol, no matter how beautiful his face.

So, we urge husbands to calm their fears, particularly American husbands. Darwin has shown that among the lower vertebrates the female shows a predilection for "the most vigorous, defiant, and mettlesome male," the origin of which taste is accounted for by the laws of natural selection. A similar instinctive appreciation of masculine strength, courage, reliability is found in the majority of women. Matrimonial experiences would certainly prove that the weight of opinion among women is against the beautiful Apollo type for every day matrimonial usage. Hercules with his masculine beauty is given preference over Adonis with his facial beauty. But then women make a more serious business of marriage than of their movie idol romancings.

DORIS BLAKE ANSWERS

Best Man Wins.

"My Dear Miss Blake: Two weeks ago I met a young man who has asked me to several dances and parties. I have been out with him several times, but I am not crazy about him. Recently his brother asked me out, but I want to know would it be wrong for me to accept? I am called the prettiest girl in my section and am on the stage. I have plenty of offers, but his brother appeals to me and I know I appeal to him. SHIRLEY."

If you fear there might develop ill feeling between the brothers, why not ask the first one if he would mind your accepting the other's invitation to go out? The chances are he would not object. One does not want to create any ill feeling between brothers, naturally, but two boys in a family, when neither is desperately in love with a girl, treat their competition for her favor as a lively game in which there is much excitement and fun and the privilege of the best man winning and no harsh feelings.

You Were Wise.

"Dear Miss Blake: Three months ago I went to a dance and was introduced to a fellow. That same night he made a date for the following week. I went and while sitting in the show he asked me for a kiss. At this I refused, for I never kissed a fellow. He didn't say anything until the next time I met him at the same dance. He said to me that I acted cold and it was no harm to kiss a fellow. Do you think I did right not to kiss him? "VIRGINIA."

Yes, Virginia, you did perfectly right in refusing to allow the young man to kiss you, and he will have much more respect for the "cold" ones than those who permit familiarities. 'Twas ever thus with the male nature.

GOOPS!

A Daily Lesson in Manners for Children

BY GELETT BURGESS

[Copyright: 1924: By The Chicago Tribune.]

CURIOSITY.

How do you like a child who looks
Through others' bureau drawers and nooks
And corners, shelves and boxes, cases,
And trunks, and other private places?
I think he is a Goop, but *you*,
I hope that *you're* not curious, too!

NOTE—If you know any Goop faults you want corrected, drop a note to Mr. Gelett Burgess, care of this paper, and perhaps he will draw a picture and write a verse about it.

NEW YORK SOCIETY

New York, June 20.—The Duke and Duchess de Richelieu, who have been abroad since early spring, will sail back to New York on June 24 and go to the Adirondacks. Later in the season they will be at Southampton.

Mr. and Mrs. Percy Hall Jennings have closed their house at 111 East 72d street and have gone to Cold Spring Harbor, L. I.

Mrs. William G. Rockefeller has taken for the summer the Thomas Blagden camp, Cleveland Cabin, at Upper Saranac Lake in the Adirondacks.

WASHINGTON SOCIETY

Washington, D. C., June 20.—[Special.]—The President and Mrs. Coolidge will be joined tomorrow by their sons, John and Calvin Coolidge Jr., who have been completing extra work at Mercersburg academy since commencement.

Miss Laura Harlan, social secretary at the White House, will leave Washington for her vacation and will be accompanied by her sister, Miss Ruth Harlan. They will go to Murray Bay, P. Q., Canada, where they have spent the summer for many years.

The secretary of the treasury, Mr. Mellon, departed tonight for Pittsburgh to attend the marriage tomorrow of his niece, Miss Margaret Mellon, daughter of Mr. and Mrs. William Larimer Mellon, to Alexander Laughlin Jr. Miss Ailsa Mellon, daughter of the secretary, will be one of her cousin's bridesmaids.

Mr. and Mrs. Frank Brett Noyes left Washington today for their summer home, "Ingleside," Winter Harbor, Me.

WHAT'S WRONG HERE?

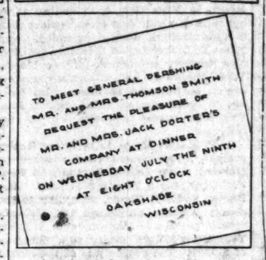

Answer at bottom of this page.

Legion to Give Pirate Ball.

Naval post of the American Legion will hold its annual pirate ball on the U. S. S. Commodore this evening. The proceeds of the affair are to go to the service fund of the post.

PATTERNS BY CLOTILDE

WOMAN'S AND MISSES' DRESS.

This model would be pretty for a morning or afternoon dress to wear at home. It is cut in one piece, slashed, and closed in the center front.

The pattern, 2149, comes in sizes 16 years and 36 to 42 inches bust measure. Size 36 requires 3¾ yards of 40 inch material with 1 yard of 36 inch contrasting and 3 yards of binding.

Order Blank for Clotilde Patterns.

CLOTILDE, DAILY TRIBUNE, CHICAGO.

Inclosed find $..... Please send me the Clotilde patterns listed below:

Pattern number. Size. Price.

.....

Name .....

Street .....

City .....

State .....

How to Order Clotilde Patterns.

Write your name and address plainly on dotted lines, giving number and size of such patterns as you want. Inclose 10 cents in stamps or coin [coin preferred; wrap it carefully] for each number, and address your order to Clotilde, CHICAGO DAILY TRIBUNE.

Note—Clotilde patterns are made in New York exclusively for THE CHICAGO DAILY TRIBUNE. They are perfect in fit, up to date in style, and the easiest of all patterns to use.

Japanese Inclusion Its Leading Legislation

by Corinne Lowe

NEW YORK.—[Special Correspondence.]—No Japanese exclusion act has been enunciated in this delightful imported model of white satin. Indeed no! For here, as the final accent to a frock otherwise distinguished by its fashion features, are the two little Japanese figures embroidered in black and white against the background of white satin. To the unprejudiced mind these quaint little mannikins with their inevitable upraised parasol are anything but undesirable aliens.

As has been said, this frock is otherwise quite capable of justifying its existence. To its white satin have been added two flounces of plaited black crepe de chine, and the same contrast is offered by the ruffles on the short sleeves. The long waist is defined by a black darning stitch, and the costume rounds off its triumphant career by a big white feather boa.

This model, like all of its persuasion, demands from its wearer certain gifts. For her of bristling angles it forms as much of a menace as it does for her of dangerous curves. Only the woman who combines slenderness with roundness dares, in fact, risk these straight line frocks with their short sleeves and little postscript flounces. Those, however, who successfully pass entrance examinations may be assured that here is an ideal suggestion for the summer luncheon or bridge.

MEN'S FASHIONS

BY A. T. GALLICO.

Plenty of Style.

NEW YORK.—[Special Correspondence.]—The black and white Beau Brummel in the picture today was drawn and described from memory, the living model being quite unconscious, as he sailed jauntily down Fifth avenue the day our artist and we were out on the war path for good copy, that he was to be the subject for a sartorial lecture in this column.

But there he walked and there we stood and admired his outfit. He was a good example of the best of English fashions as interpreted on this side of the waters. His suit was full yet not baggy. It was one of the smartest double breasted models of the season. The trousers were generous and well carried off by the man's tall and well proportioned build. He did not make the mistake of wearing the trousers so long that they trailed behind on the sidewalk, or so short that they flapped awkwardly above the ankle.

In coloring the suit was light—a light gray—which is one of the favorites of the well dressed man. The suiting was plain, although it might just as well have had a faint line stripe, and the same effect would have been achieved. His shirt was of black and white stripes, with the stripes going horizontally on a starched bosom, and the collar the same. His cravat was of maroon and gray stripes, while the band on his straw hat was blue with a faint suggestion of red stripe.

His straw hat was of sufficient width to top off the fullness of the suit in well balanced manner, which is an important point.

SPECIAL This Week Butterscotch in New York ICE CREAM

"Purer Because Carbonated" 50c Full Quart Brick

HYDROX

Division of National Dairy Products Corp.

Protect Yourself!

Do Not Accept Imitations and Substitutes

Ask for and Get

HORLICK'S

who originated and named the product

MALTED MILK

Used by thousands for nearly 40 years

Rich milk, malted grain, in powder form. For infants, invalids and growing children. Pure nutrition, upbuilding the whole body. Sustaining nursing mothers, convalescents, and the aged.

A Healthful Food-Drink for All Ages. Agrees with the weakest digestion. Keep it on your sideboard at home. A quick lunch prepared in a minute. Excellent for travelers. No cooking.

Get a package of "Horlick's" and use it at your home

Summer in Quebec

fish hike golf swim motor

New places to visit. New things to see. Old French farmhouses and long, narrow fields. Sleepy Old World villages along smooth motor roads. Ancient monasteries where evening bells call to vespers across the river from the camp where you stay .... and enjoy excellent accommodations with good cooking, at a rate so low you'll be surprised. Ask for full information. Phone, write or call

THOS. J. WALL, General Agent, 71 E. Jackson Blvd., Near Michigan, Straus Bldg. Telephone Wabash 1004, Chicago, Ill.

Canadian Pacific

IT SPANS THE WORLD

AMUSEMENTS

THE NEW LOS ANGELES GARDENS

Broadway, Grace and Halsted Streets

NOW OPEN DINE and DANCE Every Evening

From 6:30 P. M. to 1 A. M.

Saturday: Dancing to 2 A. M.

to the

Los Angeles Syncopators

Business Men's Lunch, 60c
Week Day Dinners, $1.25
Special Sunday Dinner $1.50

The North Side's Newest Chinese-American Restaurant

Private Dining Rooms

Available for Afternoon Bridge or Mah Jongg Parties

NO COVER CHARGE

STATE-LAKE Orpheum Circuit Continuous VAUDEVILLE 11 A. M. to 11 P. M. PHOTOPLAYS

3—Big Headliners—3

FRITZI RIDGEWAY & CO.
PAUL BIESE & BAND OF TEN
"WORLD OF MAKE BELIEVE"
Doner & Berkes "Minstrel Memories"
Bill Ulah Granville & Stanley
FRANK DEVOE BERT LAHR & MERCEDES
Photoplay—Exclusive Showing
Elinor Glyn's "HOW TO EDUCATE A WIFE"
With Marie Prevost & Monte Blue
Monday to Friday, 11 a. m. to 2 p. m. 35c-45c
Monday to Friday, after 2 p. m. 35c-55c
Sun., Holidays and after 5 p. m. Sat. 50c-65c

JONES, LINICK & SCHAEFER CONTINUOUS VAUDEVILLE & PICTURES

RIALTO

STATE AT VAN BUREN
11 A. M. to 11 P. M.—Come Any Time
"POLLY'S PEARLS"
Bright Musical Farce
LIBONATI The 3 Rounders
World's Best Xylophonist Caulfield & Ritchie
Other Big Acts
NEXT WEEK "JOAN of ARKANSAS"
"THE HONEYMOONERS"

Western Belmont RIVERVIEW Clybourn & Roscoe

HEAR THE MELODY MASTERS
AND BIG VAUDEVILLE ACTS—FREE!
SUNDAY—GATHERING OF
AM. ASS'N FOR RECOGNITION OF IRISH REPUBLIC—Mrs. Pearse, Mother of Ireland's Martyred President, one of the speakers.
SUN.—20th Century Ladies' Society Picnic

SELWYN MATINEE TODAY

MUSICAL SHOW SUPREME
DUNCAN SISTERS
in "TOPSY & EVA"

LA SALLE THEATRE MATINEE TODAY

"SUN UP" with LUCILLE LA VERNE

AMUSEMENTS

LAST 2 TIMES

ENGAGEMENT POSITIVELY ENDS SATURDAY NIGHT, JUNE 21

CECIL B. DE MILLE'S

MIGHTY DRAMATIC SPECTACLE

THE TEN COMMANDMENTS

Story by Jeanie Macpherson

A PARAMOUNT PRODUCTION

(Famous Players-Lasky Corporation)

Chicago Engagement of "THE TEN COMMANDMENTS" limited exclusively to the WOODS THEATRE run.

WOODS THEATRE TWICE DAILY 2:30 and 8:30 P. M. Sun. Mat., 3 P. M.

Tomorrow Night—Seats Now!

After 6 Big Weeks at The Playhouse

'Easy Street' Only Comedy in Town

With MARY NEWCOMB—A Wow of a Cast

SAM H. HARRIS Dearborn near Lake Mats. Wed. and Sat.

H. H. FRAZEE'S New Musical Delight

NO, NO, NANETTE MATINEE TODAY

with LOUISE GROODY

Charles Winninger Georgia O'Ramey
Bernard Granville Eleanor Dawn
Jack Barker Edna Whistler
and BLANCHE RING

DINE AND DANCE ATOP THE ON LAKE MICHIGAN

SISSON

HYDE PARK—Chicago

TABLE D'HOTE A LA CARTE

SISSON SOCIETY SYNCOPATORS

EXCEPT MONDAY

APOLLO NIGHTS 8:15 MATINEE TODAY

"The fastest and most beautiful show of the season"—American.

All-Star Cast ARTISTS AND MODELS Fifty Artists' Models

GOOD BALCONY SEATS, $1.00, $1.50, $2.00

MAJESTIC CONTINUOUS VAUDEVILLE 12 NOON TO 11 P. M.

8 BIG ACTS and "MOVIES"

MATS. 10c-27c-35c. NIGHTS 10c-31c-45c. SAT., SUN. and HOL., 20c-50c.

Sensational MYSTERY THRILLER!

"ON THE STAIRS"

with JAMES CRANE

CENTRAL Mat. Wed. and Sat. Van Buren at Mich.

AMUSEMENTS

RAVINIA OPERA and Concerts

with CHICAGO SYMPHONY ORCHESTRA

TONIGHT —GALA OPENING— at 8:15—Double Bill

"Cavalleria Rusticana" & "Pagliacci"

with Easton, Lauri-Volpi, with Bori, Martinelli, Ballester, Alcock, Papi. Danise, Defrere, Papi

Tomorrow 3 P. M. CONCERT (All Seats Free) 8:15 P. M. "LUCIA" with Pareto, Lauri-Volpi, Basiola, Lazzari, Papi. Monday night, CONCERT (all seats free) Tues., "AIDA," with Easton, Martinelli, Bourgat, Danise, Lazzari, Papi. Wed., "LA BOHEME," with Borl, Lauri-Volpi, Maxwell, Ballester, Rothier, Papi. Thurs., 3 P. M. CHILDREN'S CONCERT (all seats free). 8:15 P. M., "LA TRAVIATA," with Pareto, Tarasov, Danise, Papi. Fri., "MME. BUTTERFLY," with Easton, Martinelli, Bourgat, Ballester, Papi. Sat., 2 P. M., CONCERT (all seats free); 8:15 P. M., "MANON," with Borl, Lauri-Volpi, Alcock, Rothier, Hasselmans.

BOX OFFICE Open Daily 9:30 A. M. to 10 P. M. Phone Shedrake 9899 from Chicago (No toll). Highland Park 581 from North Shore towns.

Single Tickets at Gate, $1.00
Admission Book Contains 20 tickets, $18
Reserved Seats $1.10, $1.65, $2.20, $2.50, $3.00, $3.50. Except Tonight—Seats free on Concert night and afternoons.
Transportation by C. & N. W. Ry. Excursion rate $1 round trip) regular schedule and 7:28 special; or North Shore Electric, regular schedule from Wabash and Adams, and 6:47 special from Dorchester Ave., stopping at intermediate points and at Loop (7:42) and Wilson Ave. (7:30).

UNDER NEW MANAGEMENT Dempster Street

The Dells 4 Miles West of Evanston

MORTON GROVE, ILL.

A HIGH CLASS PLACE TO ENTERTAIN YOUR FRIENDS

Unexcelled Cuisine—High Class Grill

Sea Food Specialties

Good Music & Dancing

No Cover Charge for Dinner Guests

For Reservations Ph. Morton Grove 7

Theodore Selle—Prop.—Richard Ochs

PALACE Orpheum Circuit Vaudeville

Twice Today, 2:15-8:15 Phone Rand. 7772

BEECHER Olive WYNDHAM Fraser Bros. in "Apartment to Let" Violin Recitals COOPER Harry C. BROWN Australian Waltzes

JACK WILSON & CO.

JOE E. BROWN & CO.

Kranz & White Jean Bordell

2nd Week—JOHN STEEL—New Songs

SHUBERT GT. NORTHERN LAST 2 TIMES MAT. TODAY

WILLIAM FAVERSHAM JOSE RUBEN

ARNOLD DALY HARRY MESTAYER

HELEN GAHAGAN ARNOLD KORFF

In the best of all the thief plays.

"LEAH KLESCHNA"

FINAL PERFORMANCE TONIGHT

CUBS' PARK CLARK and ADDISON STS.

IN ALL THE WORLD NO PARK LIKE THIS

TWO GAMES TODAY

CUBS vs. ST. LOUIS

FIRST GAME AT 1:30 P. M.

Box Seats on Sale at Thos. E. Wilson & Co., Monroe & Wabash Ave. Phone Randolph 7150

GLICKMAN'S Roosevelt Road at Blue Island Avenue. Haymarket 0381

SENSATIONAL OPERETTA

Aaron Lebedeff IN YIDDEL IN JAPAN

Direct from National Theater, N. Y. City.

AMUSEMENTS

Opening Saturday, June 21

Open Air Dance Pavilion

ON THE LAKE SHORE

Chicago Beach Hotel HYDE PARK BOULEVARD ON THE LAKE

MUSIC BY FRED HAMM AND HIS CHICAGO BEACH ORCHESTRA

For Reservations

PHONE HYDE PARK 4000

STUDEBAKER

26TH WEEK ANNE NICHOLS' LAUGH RIOT

Abie's Irish Rose

EVENING PRICES

ENTIRE MAIN FLOOR $2 | BALCONY $1—$1.50

SAT. AND WED. MATINEES

ENTIRE MAIN FLOOR $1.50 | ENTIRE BALCONY $1

GALLERY (NIGHTS and MATINEES) 50c

SUN. & SAT. EVE'GS, 75c to $2.50

PLAYHOUSE LAST 2 TIMES

EASY STREET with MARY NEWCOMB

LAST POPULAR MATINEE TODAY

Moving to Woods Tomorrow Night

BEGINNING TOMORROW NIGHT

MAUDE HANAFORD in "THE THREE OF US"

PRICES: 50c TO $2.50—SEATS NOW

GARRICK SHUBERT TONIGHT at 8:15 MATINEE TODAY BEST SEATS $2.50

ARTHUR HAMMERSTEIN Presents

EDITH DAY in "WILDFLOWER"

"The best musical comedy that I have seen since 'Sally'."—ASHTON STEVENS.

ADELPHI NIGHTS 8:30 | MATINEE TODAY

"Nicely naughty and smoothly played by an expert cast."—The American.

"THE WEREWOLF"

The Most Daring Comedy of the Season

PRINCESS SHUBERT NIGHTS 8:30 | OPENING TUESDAY EVENING, June 24 MATINEE TODAY

"THE AMBER FLUID"

A Melodrama by ARTHUR J. LAMB

SEATS NOW SELLING

CONSERVATISM IS VITAL U. S. NEED, WILKERSON SAYS

Red Experiments a Peril, Iowa Lawyers Told.

Des Moines, Ia., June 20.—[Special.]—The cause of conservatism, true conservatism, is the most important national problem to be considered today, according to an address here today by Federal Judge James H. Wilkerson of Chicago, before the Iowa State Bar association. The jurist spoke on "The Conservative Influence of the Lawyers in Public Affairs."

"I understand thoroughly the present day reaction in some parts of our country," Judge Wilkerson said. "I understand the reaction in some places and among certain classes to the term 'conservative.' They hold it stands for exploitation by corporate monopoly, that it stands for extortion by railroads, that it stands for private greed unrestricted by government control. It is not of that interpretation of the word that I speak.

Time for Conservatism.

"I speak of a true conservatism. We have reached a period of our history when the truly conservative forces of the nation must be marshaled once more. Great social and economic problems confront America. Old ideas are shattered and old ideals are gone by the board. The governments of the earth have been shaken by their foundations.

Never in the history of the world has it been so important that proving all things, we hold fast to those that are true. That is why I say that the great work of conservation of basic principles rests primarily upon those who understand the growth of law and know the meaning of government. That is why in these times of uncertainty and distrust, of reactionary innovation put forward in the name of reform, I summon the lawyers of America to the standard of conservatism.

The Appalling Scheme.

"Our plan of government, provided in the constitution, has never been equalled. Today, in the name of progress, this central principle of our government is assailed. The performance by the judicial department is denounced as tyranny of judges and usurpation by the courts. There is a concrete proposal—that, if a law which has been held unconstitutional is reenacted the courts thereafter may not hold it invalid.

"This means nothing less than a change in the method of amending the constitution. It is the first step in industrial revolution, which involves the destruction of property and the subjection of industry to the dictatorship of a centralized government.

"You say such things cannot happen in America, but I say that candidates have been elected in Chicago and in Illinois on platforms of confiscation. In Illinois all that has stood between the owners of great public utilities and the confiscation of their property has been the enforcement of their constitutional rights by the courts of the state and the nation."

WORLD ROTARY NAMES PRESIDENT FROM OKLAHOMA

Toronto, June 20.—Everett A. Hill of Oklahoma City, Okla., today was elected president of the Rotary International at the convention here. The place of next year's convention will be decided tomorrow, when the first, second and third vice presidents of the organization will be elected.

The following directors were elected: J. R. Buckley, Cleveland; T. D. Davis, Butte, Mont.; Donald A. Adams, New Bedford treasurer without contest. No opposition to Chesley R. Perry, secretary since 1910, is expected in the election for that office tomorrow.

BUYS COMMUNITY CENTER SITE ON KENMORE AVENUE

BY AL CHASE.

One of the most comprehensive community centers on the north side is contemplated by Agudath Achim North Shore congregation, which yesterday bought the 50x150 property at 5033 Kenmore avenue, just south of the synagogue. The seller was A. J. Gehring and the indicated price $30,000. The present residence will be used temporarily and then the community house erected.

The second story of the synagogue probably will be built before the community house is erected. L. Heubeschman is president of the congregation. Alex M. Golman is secretary and was attorney in the above transaction. H. Walss & Co. were brokers.

Another Niles Center "Sub"

The Lonnquist company has purchased thirty-five acres fronting north of Main street, in Niles Center, extending three quarters of a mile east from Teufert road to Central Park avenue extended, from Mary K. Fraser for an indicated $187,000. The property extends south two blocks. Wide sidewalks and a lighting system are to be installed at once. Elm trees are to be planted on the residence lots. The Main street frontage will be for business.

G. P. Manus of the Lake Shore Realty company, has bought twenty acres on Howard, from LeRoy Burton and Paul F. Victor, for a reported $110,000. Mr. Burton and Mr. Victor, according to the county records, purchased the property from James C. Johnson and William Tempel for $65,000, subject to a mortgage of $10,000. The property is at the northwest corner of Central and Howard. Trees are planted and sidewalks already in.

$55,000 for Graham Bank.

R. A. Cepek, president of the Millard State bank, paid $55,000 for the old Graham bank property at 859 West Madison street. In reporting the sale recently the brokers stated that the bank and the Ironsides hotel property next door, at No. 661, were sold at a total price of $137,500. The county records yesterday disclosed that Bernard Shulman paid $82,500 for the hotel. It doesn't take a Sherlock Holmes to figure out what Mr. Cepek paid.

The twelve apartments at the southwest corner of 40th and Lake Park avenue were sold by Elliott S. Rice to Harry Tarnopol and Lillian Meyers for a reported $71,000, subject to $57,000. Thirty feet of vacant adjoining on the south also was sold. W. E. Meyers & Co., and F. W. Prindiville were brokers.

Building Permits

Thirty-eight permits were issued yesterday with total valuation of $550,500. They included:

N. Milwaukee-av., 4141-47, F. L. Capps, 4 story brick stores; E. E. Cenek, arch.; Bell Construction company, mas.; Construction Service company, carp. $16,800
Hutchinson-st., 5440, C. E. Guthans, 2 story brick dwelling; Ronnenberg-Petrow, archs.; A. E. Johnson, mason and carp. $49,000
Cottage Grove-av., 9300-02, S. Nemit, 2 story brick stores and offices; A. W. McDonald, arch.; Burnside Construction company, mas. $35,000
Gladys-av., 4158, H. Ruhenstine, 3 story brick flats; C. F. Hawson, arch.; Richard Bros., mas. and carp. $18,000
Twenty-fifth-st., W. 2341, L. Leoni, 2 story brick flats; A. V. Capraro, arch.; owner is carp. $16,000
Kinzston-av., 7636, O. Johnson, 3 story brick apartment; F. Roy arch.; Berquist Bros., mas. and carp. $24,000
One Hundred and Eleventh st., 447-53, E. Glinke, 1 story brick public garage; A. F. Hurlbut, arch.; N. Anderson, mas. and carp. $25,000
Jackson-blvd., W., 4845, H. Braun, 3 story brick apartment; A. Jacobs, arch.; H. C. Jensen, mas.; A. Anderson, carp. $24,000

STOLEN GEMS OF FORD SOUGHT ON HIS OWN ESTATE

Detroit, Mich., June 20.—A systematic search of the estate of Edsel B. Ford, president of the Ford Motor company, for the place where approximately $100,000 worth of jewelry stolen from the home last Saturday night is believed to have been hidden, was in progress today. No new developments, beyond the expression of detectives working on the case that they believed the jewelry had been secreted on the estate, have been reported.

The theory that the jewels are on the grounds was strengthened by the finding of the jewel case containing two necklaces hidden in some shrubbery. The case is being closely guarded to preserve the finger prints found on it.

ANN LUTHER AND J. F. WHITE SUITS PAGE FILM STARS

Los Angeles, Cal., June 20.—[United News.]—With a new list of leading characters, most of them prominent men and women in theatrical and motion picture circles, another drama of alleged love affairs—and entanglements—is scheduled for presentation in court here.

Ann Luther, who is a former wife of Ed. Gallagher of the Gallagher-Shean entente, is suing J. F. White for $100,000 damages, charging breach of contract. White has filed a counter-complaint in which he seeks $16,000, naming that amount as money advanced to Miss Luther when, he alleged, she represented herself as a "capable actress, of good reputation, and good moral character."

According to Miss Luther's claims, White agreed to finance her career in motion pictures and has not fulfilled his contract.

Miss Luther has admitted that she was named as co-respondent in Evelyn Nesbit's suit for divorce against Jack Clifford, but a denial of charges that she had lived at his country place in the Adirondacks was entered.

Subpoenas will be served, it is declared, on Lord Auckland, British nobleman; Charles A. Jones, former chief of police of Los Angeles; Mr. and Mrs. Sidney Chaplin, Jean Acker (formerly Mrs. Rudolph Valentino), Joe Engel, Roscoe Arbuckle, Norman Kerry, Pearl White, Mabel Normand, Evelyn Nesbit, and many others, who will be questioned concerning Miss Luther's character and conduct.

Nina Wilcox Putnam Given Rights of Single Woman

West Palm Beach, Fla., June 20.—Nina Wilcox Putnam, the authoress, was granted a license today to become a free dealer by the Palm Beach County Circuit court. The court authorized her to take sole charge of her property and manage it to the same effect "as if she were a single woman" and granted her all the other property privileges enjoyed by a single woman in Florida.

Corns

Never Use a Knife!

It is so easy to get rid of a corn. Blue-jay ends them. Stops the pain instantly. Then the corn loosens and comes out. Does away with dangerous paring. Get Blue-jay at your druggist.

©B&B 1924

Blue-jay

Northern Michigan

Go to this land of myriads of lakes and streams teeming with gamy fish, beautiful resorts with sporty golf courses, tennis courts and water sports galore. Take advantage of our

21-Day Vacation Round Trip Tickets

Through Sleeping Cars leave Chicago at 5:10 P. M. Get Resorts Folder and full information at

Consolidated Ticket Office
161 West Jackson Street Phone: Wabash 4600
Randolph St. Ticket Office
At Michigan Avenue Phone: Wabash 2200
Central Station
Michigan Ave. and Roosevelt Rd. (12th St.)
Phone: Harrison 7620
Suburban Stations
63rd St.; 53rd St. (Hyde Park); 63rd St. (Woodlawn)

21-Day Fares From Chicago to

Mackinac Island	$21.55
Mackinaw City	19.75
Alanson	18.60
Oden	18.40
Harbor Springs	18.40
Bay View	18.05
Petoskey	18.05
Traverse City	15.85

And Many Other Points

All-Season Round Trip Summer Tourist Tickets also on sale to Northern Michigan Resort Points, including *Les Chenaux Islands.*

NEW YORK CENTRAL LINES

MICHIGAN CENTRAL
and PENNSYLVANIA SYSTEM

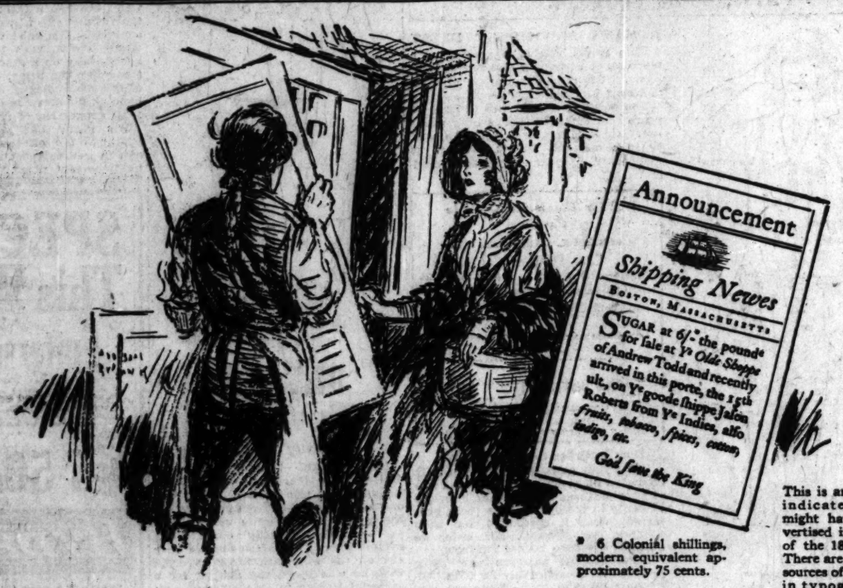

* 6 Colonial shillings, modern equivalent approximately 75 cents.

This is an attempt to indicate how sugar might have been advertised in a handbill of the 18th Century. There are no authentic sources of material but in typography and general appearance, this is substantially accurate.

When Sugar Cost 75c a Pound

Sugar at 75c a pound? Surely this was due to war or some other crisis which caused a temporary, acute shortage! No—the usual price to our forefathers! Sugar was a luxury, not as it is now, an important part of the every-day diet.

THIS has all been changed. The marvelous development of the sugar business has brought enormous volume at small profits, instead of small volume and large profits. Producers have effected many economies by consolidation and through modern methods of cultivation and grinding. Refineries employ the most skillful scientists on the problems of cutting production costs and improving quality.

Likewise a low-cost distributing system has been devised which allows manufacturers who use sugar and merchants who sell it, to constantly secure a supply with as little risk and as little expense as possible.

An important cog in the low-cost distributing machine is the Lamborn organization. The purchase and sale of sugar in wholesale quantities or of Sugar Futures requires great skill, judgment and knowledge of conditions. Action based on anything short of these requirements may lead to very serious losses.

To make knowledge of market conditions accurate, Lamborn maintains offices and representatives in the strategic sugar centers, both here and abroad, and thousands of miles of direct private wires. Instant first hand knowledge of market conditions throughout the world is the basis of Lamborn service. Through giving customers reliable information Lamborn helps in sugar's economical distribution.

Free Booklet

For individuals interested in commodity markets Lamborn & Co., Inc., have prepared a booklet, "Sugar Futures." It explains how manufacturers and jobbers minimize business risks by trading in futures, and how individuals can use the Sugar Exchange. It gives interesting data about the broad and active sugar market.

LAMBORN & COMPANY, *Inc.*

757 Illinois Merchants Bank Building, Chicago, Ill.

Sugar Headquarters: Front Street, corner Pine, New York

CLEVELAND DETROIT INDIANAPOLIS SAN JUAN, PORTO RICO PHILADELPHIA SAN FRANCISCO NEW ORLEANS SAVANNAH

Foreign Agents

Lamborn & Cie., S. A., Paris; The Lamborn Co., Havana & Cienfuegos; Lamborn & Co., Ltd., London; Runge, Bacmeister, Lamborn & Co., Hamburg

GO TO CHURCH SUNDAY

"Wherewithal shall a young man cleanse his way? by taking heed thereto according to thy word. Thy word have I hid in mine heart, that I might not sin against thee." (Psalm cxix, vs.: 9, 11.)
—DR. JOHN THOMPSON, First Methodist Episcopal Church.

CHRISTIAN SCIENCE.

CHURCHES OF CHRIST, SCIENTIST.

SUNDAY, JUNE 22—"Is the Universe, Including Man, Evolved by Atomic Force?"
FIRST CHURCH—4017 Drexel-blvd. Reading room, 3030 Drexel-blvd.
SECOND CHURCH — Wrightwood and Pine Grove-avs. Reading room, 2031 N. Clark.
THIRD CHURCH—2151 Washington-blvd. Reading room, 2221 W. Madison-st.
FOURTH CHURCH—Harvard-av and W. Marquette-rd. Reading room, 6308 Harvard-av.
FIFTH CHURCH—4840-50 Dorchester-av. Reading room, 1405 E. 47th-st.
SIXTH CHURCH—11321 Prairie-av. Reading room, 11104 Indiana. No Sun. eve. service.
SEVENTH CHURCH—5315 Kenmore-av. Reading room, 1054 Wilson-av.
EIGHTH CHURCH—4350 S. Michigan-av. Reading room, 112 E. 44th-st.
NINTH CHURCH—6150 Woodlawn-av. Reading room, 6248 Kimbark-av.
TENTH CHURCH—5040 Blackstone-av. Reading room, 5500 Blackstone-av.
ELEVENTH CHURCH—2840 Logan-blvd. Reading room, 3059 Logan-blvd.
TWELFTH CHURCH—Waveland-av. and Rokeby-st. Reading room, 728 Grace-st.
THIRTEENTH CHURCH—10317 Longwood-dr. Sunday services, 10:30 a. m. and 7:45 p. m. Reading room, 11041 Hale-av.
FOURTEENTH CHURCH—Corner Sunnyside and Paulina. Read. rm., 1639 Montrose-av.
FIFTEENTH CHURCH—233 N. Central-av. Reading room, 5523 W. Lake-st. Austin.
SIXTEENTH CHURCH—1548 Kenilworth-av. Reading room, 1740 Greenleaf-av.
SUBURBAN CHURCHES.
GLENCOE—FIRST CHURCH — Vernon and Hazel-ave. Sunday, 11 a. m. Wednesday 8 p. m. Reading room, 327 Park-av.
OAK PARK—FIRST CHURCH—Oak Park-av. and Ontario. Sunday, 10:45 a. m.; Wednesday, 8 p. m. Reading room, 809 Lake-st.
EVANSTON—FIRST CHURCH—Chicago-av. and Grove-st. Sunday, 11 a. m. and 8 p. m.; Wed., 8 p. m. Read. rm., 1609 Chicago-av.
WILMETTE—FIRST CHURCH—Central-av. and 10th. Sunday, 11 a. m.; Wednesday, 8 p. m. Reading room, 1163 Wilmette-av.
HIGHLAND PARK—FIRST CHURCH—381 Hazel-av. Sun. 10:45 a. m.; Wed., 8 p. m. Reading room, 367 Central-av.

The above churches are branches of The Mother Church, The First Church of Christ, Scientist, in Boston, Massachusetts.

BAPTIST.

Visit
THE GREATER IMMANUEL
2320 S. Michigan-av.
The Stranger's Summer Church.
Services: 9:30-11-5:30-7:45.
Cool Room. Cordial People. Cheerful Messages.
Johnston Myers will preach.

EPISCOPAL.

ST. JAMES' CHURCH.
Huron-st. [between State and N. Mich.-blvd.]
8:00—Holy Communion.
11:00—Morning Prayer and Sermon.
4:00—Choral Evensong and Address.
DUNCAN H. BROWNE, S. T. D.
Chorus of 40 men and boys.
Strangers cordially invited.

LUTHERAN.

WICKER PARK LUTHERAN
HOYNE AND LE MOYNE-STS.
ALL ROADS LEAD TO WICKER PARK.
SIMON PETER LONG, D. D.
10:30 a. m.: "A Good Man Who Was No Good"—[Continued.]

INDEPENDENT.

THE MOODY CHURCH.
Clark-st. and North-av.
Services: 10:30 a. m. and 7 p. m.
Sunday School 3 p. m.
PASTOR PHILPOTT
Morning: WILL PREACH. "A Mixed Multitude."
Evening: "The Joy of Jesus."
SPECIAL MUSIC
by chorus choir of 200 voices under the direction of PROF. T. J. BITTIKOFER.

PRESBYTERIAN.

11 a. m.—"God's Requirements."
7:45 p. m.—"The Fool's Choice."
Dr. Josiah Sibley preaching.
FINEST QUARTET MUSIC.
SECOND PRESBYTERIAN CHURCH.
1936 S. Michigan-av.

FOURTH PRESBYTERIAN CHURCH.
880 N. MICHIGAN-AV.
John Timothy Stone, Pastor.
Services 11 a. m., 4 p. m., and 8 p. m. Dr. Roy E. Vale preaching morning and evening. Rev. H. A. Dalzell in the afternoon.
BUENA MEMORIAL PRESBYTERIAN CHURCH.
4301 Sheridan-rd. [near Montrose].
10:30 A. M.
"The Upper and Nether Springs."
7:45 P. M.
"On the Threshold."
REV. HENRY HEPBORN, D. D., PASTOR.

METHODIST EPISCOPAL.

FIRST METHODIST EPISCOPAL CHURCH.
DR. JOHN THOMPSON, MINISTER.
SERVICES IN
Cohan's Grand Opera House,
119 N. CLARK-ST.
HOUR OF WORSHIP, 10:45 a. m. Dr. Thompson preaching. SUBJECT. "Life's Humdrum and Amusements."

CONGREGATIONAL.

THE NEW FIRST CONGREGATIONAL CHURCH.
Corner Washington and Ashland-blvds.
REV. GILBERT WILSON, D. D., Pastor.
United choir and soloists will sing.
10:30 a. m.: "The Voice of Silence."
7:45 p. m.: "The Acid Test."

RESORTS AND HOTELS
MICHIGAN.

Graham & Morton Line
Steel Fleet of White Flyers

EXCURSION
Music and Dancing Free
EFFECTIVE JUNE 21st—DAYLIGHT SAVING TIME

Effective June 22
Daily....10:00 A. M.
Except Saturday
Saturday.2:15 P. M.
Sunday.10:00 A. M.

$1 Round Trip Day Excursion Michigan City
Leave week days, except Saturday, 10 A. M.; Returning, arrive Chicago 7 P. M.
Saturday afternoon excursion: Leave Chicago 2:15 P. M.; Returning, arrive, 10:45 P. M.
Sundays and Holidays, $1.75.
Round Trip: Leave 10 A. M.; Returning, arrive 7 P. M. One way, week days, 90c; Sundays and Holidays, $1.50.

Daily ....9:30 A.M.
Daily ....11:30 P.M.
Saturday .9:30 A.M.
Saturday .2:00 P.M.
Saturday 11:30 P.M.
Sunday ..9:30 A.M.
Sunday ..10:00 A.M.
Sunday ...7:00 P.M.
Sunday .11:30 P.M.

$1.50 Round Trip Day Excursion St. Joseph Benton Harbor
Leave week days 9:30 A. M. Returning, arrive 9:30 P. M.
Sundays and Holidays, 10 A. M. Round Trip; Leave 9:30 A. M. and 10 A. M.; Returning, arrive 9:30 P. M.
Week days, morning steamer, east bound, $1.25; Unlimited Fare, $1.75—one way; $3.25 round trip.

Direct Service
Daily .....10:00 A. M.
Except Saturday .....1:30 P. M.
Sunday .....9:30 A. M. Via Benton Harbor
Via Holland & Michigan R. R.
Daily .....10:00 P. M.
Except Sunday .....11:00 P. M.

Saugatuck
$3.25 One Way, $5.50 Round Trip
20 Ride Commutation Ticket, Direct Steamer, $45.

Direct Service
Daily .....10:00 P. M.
Except Sunday .....11:00 P. M.
Saturday .....1:30 P. M. Via Saugatuck
Via Saugatuck and Michigan R. R.
Daily .....10:00 A. M.
Except Sat. & Sun.
Sunday .....9:30 A. M. Via Benton Harbor and Saugatuck

Holland, Ottawa Beach
Macatawa Park
Waukazoo
$3.25 One Way, $5.50 Round Trip
20 Ride Commutation Ticket, Direct Steamer, $45.

Daily .....10:00 A. M.
Except Sat. & Sun.
Saturday .....1:30 P. M.
Daily .....10:00 P. M.
Except Sunday .....11:00 P. M.
Sunday .....9:30 A. M. Via Benton Harbor

Grand Rapids
$4.20 One Way, $7.30 Round Trip

Docks and Ticket Office Foot of Wabash Ave.
City Ticket Office, 142 S. Clark St. Central 2162

SOUTH HAVEN

Full Summer Schedule and First Trip of Steamship IROQUOIS, Saturday, June 21

LAKE TRIP SUPREME

Steel Steamship IROQUOIS. Luxury and comfort of a private yacht. Oil burning and strictly modern in every way. Music and dancing free. Enjoy the cool breezes of a short, northeast cruise in perfect surroundings and cleanliness. Cafeteria Service—Universally patronized with a saving equal, usually, to half the cost of your boat ticket.

ALL OF THESE EXCLUSIVE FEATURES

ONLY $2

DAYLIGHT CRUISE ROUND TRIP DAILY EXCEPT SUN. & HOLIDAYS

Leave Chicago 9:30 A. M.; Home 9:30 P. M.
Excursion Fare Sundays and Holidays, $3.
REGULAR SCHEDULE (Effective June 21)—Leave Chicago, daily except Saturday, 9:30 A. M.; Saturdays, 2:00 P. M. Night boats, Friday and Saturday, 10:30 P. M. Fare $2 one way; $3.75 round trip. Twenty-five ride commutation book, $37.50.
Direct Connections with rail lines to interior Michigan points, bus connections to Glens Counties, Saugatuck, Bangor, Silver Lake and Sandy Lake.
SOUTH HAVEN—MICHIGAN'S FAMOUS SUMMER RESORT
SPECIAL RATES TO WOMEN'S CLUBS AND ASSOCIATIONS
ALL SCHEDULES DAYLIGHT SAVING TIME.
Chicago and South Haven Steamship Company
Docks—Clark St. Bridge Phone Franklin 0314 Chicago, Ill.

VERMONT.
EQUINOX HOUSE Now Open
Manchester-in-the-Mountains, Vermont
N. Y. Office: Hotel Lorraine, 5th Ave., at 45th St.

MAINE.
MAINE ALL YEAR VACATIONLAND. For Booklets, Road Maps, Lists, Hotels, Camps, Boarding Places, etc., write STATE OF MAINE PUBLICITY BUREAU, 29 Longfellow Sq., Portland, Maine.

NEW HAMPSHIRE.
BRETTON WOODS
WHITE MOUNTAINS, N.H.
THE MOUNT PLEASANT.
OPEN JUNE 25
THE MOUNT WASHINGTON: OPEN JULY 3D
C. J. ROOT, Mgr.
New York office: 5 W. 44th St. Phone 5880

NEW WAUMBEK Jefferson, White Mts.
Open June 28. 18 Hole Golf Course.
FRANK F. SHUTE, Manager.

ILLINOIS
WEEK-END
Royal Blue Line Motor Tour to famous
STARVED ROCK
Leave Hotel Morrison, Saturday at 1:30 Har. 1123—Reservations—Rand. 4258

NEW JERSEY.
The Shelburne
ATLANTIC CITY, N. J.
DIRECT ON THE BOARDWALK

COLORADO.
ALTA VISTA HOTEL
Colorado Springs, Colo.
Famous from Coast to Coast as the Happy Medium in Price.
See the Pike's Peak Region two days the Alta Vista Way.

RESORTS—FOREIGN
Ocean Travel.
AUSTRALIA
SUVA, FIJI—HONOLULU, NEW ZEALAND
The well equipped royal mail steamers "MAKURA" (13,000 tons), July 26; "NIAGARA" (20,000 tons), July 26.
Sails from Vancouver, B. C.
For fare, etc., apply Can. Pacific Ry. Co., 71 E. Jackson, The Struss Bldg., Chicago, or the Canadian Australasian Line, Wrigley Bldg., 741 Hastings St., W., Vancouver, B. C.

AUSTRALIA
NEW ZEALAND — SOUTH SEA ISLANDS
Via Tahiti and Raratonga. Mail and passenger service from San Francisco every 28 days. Special South Seas-Australia tours. Same first class round trip fare, $300. Apply UNION S. S. CO. OF NEW ZEALAND, 326 California Street, San Francisco, or J. F. Robertson, 111 W. Jackson-blvd., Chicago. Thos. Cook & Son, 208 S. Dearborn-st., Chicago.

Advertise in The Tribune

PUBLIC UTILITIES FIND FINANCING IS EASY MATTER

BY O. A. MATHEWS.

The present period of cheap money and a vast amount of capital seeking investment is affording a golden opportunity for the American public utilities and railroads to finance both immediate future capital needs. During the war and post-war "boom" period the country's industrial plant grew enormously, while the public utility and railroads largely marked time.

But now, with trade failing off, everything like normal proportions has more plant than can be used, has small need of new capital. The other hand, there still is almost to future expansion of many public utilities, which still hold firm to future growth of the country and consequent increasing requirements.

$28,000,000 Bonds

These factors were illustrated today in several news items. The proposed of $18,000,000 Chesapeake railroad 5½ per cent equipment and also $10,000,000 Chicago Island and Pacific 5 per cent notes at private sale. The demand so keen that public offerings necessary. Another banking offered an issue of $9,000,000 United railway 6 per cent bonds.

The Public Service Company of Illinois announced that it may subscribe to new 7 per cent preferred stock at the ratio of one new share for two shares held on July 3. Subscriptions be received until Aug. 1 and may be paid for in quarterly payments. The company's expansion gram calls for an expenditure of $6,000,000 this year. Last year the record for volume of business.

Price War on Auto

The price cutting war in the tire industry developed yesterday. The United States Rubber the Firestone Tire and Rubber companies announced they will make a reduction made by the Fisk Rubber company on Wednesday. The reduction will be 10 to 20 per cent lower.

The general price reduction in most of the tire companies' dealers a substantial percentage purchases in the last month. The agreements generally prevail prices to dealers are virtually guaranteed for a period of thirty days.

As a result of slackness in the automobile industry, many of the factories are announcing shutdowns of two weeks during July, when all employees their vacations. Such an announcement came yesterday from the Reo Motor Wheel, and American Rolling Mill companies.

INVESTORS GUIDE

Inquiries must bear the name and address of writer. Answers in the public interest will be published; those not of general interest will be answered if stamped, self-addressed envelope is inclosed. Address letters to Investors' Guide.

Answers are based upon the information which THE TRIBUNE believes to be reliable, but beyond care in securing it THE TRIBUNE assumes no responsibility.

[Copyright: 1924: By The Chicago Tribune.]

South Bend Watch.

J. C.: The South Bend Watch company of Illinois was incorporated under Illinois laws April 22, 1920, as a holding company, acquiring control of the South Bend Watch company of Indiana. The Studebaker Watch company owns 51 per cent. It is issuing $1,000,000 of 7 per cent cumulative preferred stock. The proceeds of this financing will be used to pay $236,200 first mortgage 7½s of the Indiana company and leave the company free from funded indebtedness. The consolidated balance sheet as of Dec. 31, 1924, after giving effect to this financing, shows current assets of $1,[illegible], current liabilities of $255,537, a ratio of over four and one-half to one. The consolidated net profit of the operating companies for the four years 1920-1923, before deducting interest paid, was $95,602. In 1921 there was a deficit (interest) of $59,348, and in 1922 a profit of $132,446. The figures for the year 1924 are not given, but a large amount was incurred during that period. On Jan. 1, 1923, the company has bonds and watches by mail, with the exception of $2,710 was shown, before deducting interest paid. As of Dec. 31, 1924, there was a total profit and loss surplus of $223,784. As the company has been at a loss each year since 1920, before paying bond interest, it cannot show a very great improvement in earnings to pay dividends of $70,000 per annum on this preferred stock. The value of the stock is just a speculation.

Brief Answers.

A. N. M.: Pan-American Petroleum and Transport company first preferred equipment convertible 7s of 1946 are secured. They are convertible into the company's class B common stock at $106.45 per share. They are a speculative investment for a business man.

COFFEE MARKET

NEW YORK.—COFFEE.—Futures closed 5 to 11 points higher, but attracted little reactions followed. Sept. closed off from 13.43c to 13.35c and Dec. from 12.85c to 12.70c. Prices were 1 to 4 points higher to 4 points lower. Spots 13¾ to 14¾; Santos 4's, 14¾ to 15c; Santos 4's, 13¾ to 14c. Cost and freight offers: Part Santos 4's and 5's at 18 to 19½c. Prices:

	Sales.	High.	Low.
July	5,750	14.06	14.05
Sept.	13,750	13.43	13.35
Dec.	25,000	13.05	12.95
March	9,000	12.83	12.70
May	4,750	12.55	12.40

IN FOREIGN STOCK MARKETS

LONDON, June 20.—Bar silver ounce. Money, 1½ per cent. Discount Short bills, 3 per cent; 3 months cent.

PARIS.—Prices were steady today; 3 per cent rentes, 53f on London, 79f 88c; 5 per cent the dollar was quoted at 18f

ROSIN AND TURPENTINE

SAVANNAH, Ga., June 20.—Rosin firm, 77c; sales 210 casks; receipts 771; stock 8,676. Turpentine firm, 77c; sales 735 brls; receipts 2,06 1,483¼ stock, 88,405. Quote: $4.40; E, $4.37½; F, G, H, I, $4.90; W, G, $3.75; W, W,

RAW SILK MARKET

NEW YORK, June 20.—Silk futures [illegible] lbs: Kansai double extra $5.20@5.30; Kansai best No. 1, $4.85@4.90; Shinshu No. 1, $4.85@4.90; Canton 1a/16, $5.00@5.10; Shanghai double extra double deer, $6.00@6.25.

PUBLIC UTILITIES FIND FINANCING IS EASY MATTER

BY O. A. MATHER.

The present period of cheap money and a vast amount of capital eagerly seeking investment is affording a golden opportunity for the great American public utilities and the railroads to finance both immediate and future capital needs. During the war and post-war "boom" periods, the country's industrial plant expanded enormously, while the public utilities and railroads largely marked time.

But now, with trade fallen to something like normal proportions, industry has more plant than can be used and has small need of new capital. On the other hand, there still is almost no limit to future expansion of many public utilities, which still hold firm faith in the future growth of the country and consequent increasing requirements.

$38,000,000 Bonds Sold.

These factors were illustrated yesterday in several news items. Bankers disposed of $18,000,000 Chesapeake and Ohio railroad 5½ per cent equipment bonds and also $10,000,000 Chicago, Rock Island and Pacific 5 per cent refunding notes at private sale. The demand was so keen that public offerings were not necessary. Another banking group offered an issue of $9,000,000 Detroit United railway 6 per cent bonds.

The Public Service Company of Northern Illinois announced that stockholders may subscribe to new 7 per cent cumulative preferred stock at par in the ratio of one new share for each five shares held on July 3. Subscriptions will be received until Aug. 1 and the shares may be paid for in quarterly installments. The company's expansion program calls for an expenditure of $10,000,000 this year. Last year set a record for volume of business.

Price War on Auto Tires.

The price cutting war in the automobile tire industry developed further yesterday. The United States Rubber and the Firestone Tire and Rubber companies announced they will meet the reduction made by the Fisk Rubber company on Wednesday. The new prices will be 10 to 20 per cent lower.

The general price reduction will force most of the tire companies to rebate to dealers a substantial percentage of their purchases in the last month, as under agreements generally prevailing the prices to dealers are virtually guaranteed for a period of thirty days.

As a result of slackness in the automobile industry, many of the companies are announcing shutdowns of two weeks during July, when all employés will take their vacations. Such announcements came yesterday from the Reo Motor Car, Motor Wheel, and American Bosch Magneto companies.

INVESTORS GUIDE

Inquiries must bear the signature and address of writer. Answers of public interest will be published; those not of general interest will be mailed if stamped, self-addressed envelope is inclosed. Address letters to Investors' Guide.

Answers are based upon information which THE TRIBUNE believes correct, but beyond care in securing it THE TRIBUNE assumes no responsibility.

[Copyright: 1924: By The Chicago Tribune.]

South Bend Watch.

J. C.: The South Bend Watch company of Illinois was incorporated under Illinois laws April 22, 1920, as a holding company, acquiring control of the South Bend Watch company of Indiana and the Studebaker Watch company of Illinois. It is issuing $1,000,000 of 7 per cent cumulative preferred stock. Part of the proceeds of this financing will retire the $236,200 first mortgage 7½s of the Indiana company and leave the companies free from funded indebtedness. The consolidated balance sheet as of Jan. 31, 1924, after giving effect to this financing, shows current assets of $1,103,859 and current liabilities of $255,537, a ratio of over four and one-half to one. Consolidated net profit of the constituent companies for the four years, 1917-1920, before deducting interest paid, averaged $85,602. In 1921 there was a loss (before interest) of $59,348, and in 1922 a loss of $132,446. The figures for the first half of 1923 are not given, but a large loss was incurred during that period. Since Aug. 1, 1922, the company has been selling watches by mail, with the result that, from Aug. 1 to Dec. 31, 1923, a profit of $2,710 was shown, before deducting interest paid. As of Dec. 31, 1923, there was a total profit and loss deficit of $222,784. As the company has operated at a loss each year since 1920, even before paying bond interest, it will have to show a very great improvement in order to pay dividends of $70,000 per annum on this preferred stock. This preferred stock is just a speculation at present.

Brief Answers.

A. N. M.: Pan-American Petroleum and Transport company first lien marine equipment convertible 7s of 1930 are well secured. They are convertible into the company's class B common stock at $108.45 per share. They are a suitable investment for a business man's funds.

COFFEE MARKETS.

NEW YORK.—COFFEE.—Futures opened 5 to 11 points higher, but attracted realizing and reactions followed. September eased off from 13.43c to 13.33c and March from 12.85c to 12.70c. Prices were net 6 points higher to 4 points lower. Spot firm; Rio 7s, 14½ to 15c; Santos 4's, 18¾ to 19¼c. Mild and freight offers: Part Bourbon 3's and 5's at 18 to 19½c. Prices follow:

	Prev.				
	Sales.	High.	Low.	Close.	Close
July	5,750	14.08	14.05	14.01	13.95
Sept.	13,750	13.43	13.35	13.37	13.33
Dec.	25,000	13.05	12.95	12.96	12.95
March	9,000	12.83	12.70	12.70	12.74
May	3,750	12.55	12.40	12.40	12.44

IN FOREIGN STOCK MARKETS.

LONDON, June 20.—Bar silver, 34½d an ounce. Money, 1½ per cent. Discount rates: Short bills, 3 per cent; 3 month bills, 3 per cent.

PARIS.—Prices were steady on the bourse today; 3 per cent rentes, 53f 13c; exchange on London, 70f 88c; 5 per cent loan, 67f 80c; the dollar was quoted at 18f 38c.

ROSIN AND TURPENTINE.

SAVANNAH, Ga., June 20.—TURPENTINE firm, 77c; sales 210 casks; receipts, 735; shipments 771; stock 8,676. ROSIN—Firm; sales 766 brls; receipts, 2,067; shipments, 1,134; stock, 88,405. Quote: B, $4.35; D, $4.40; K $4.57½; F, G, H, I, K, M, $4.67½; N, $4.90; W, G, $5.75; W, W, X, $5.35.

RAW SILK MARKET.

NEW YORK, June 20.—SILK—Raw firm, 5 per lb: Kansai double extra cracks, $5.00@5.50; Kansai best No. 1, $4.90@5.00; Kansai No. 1, $4.85@4.90; Canton extras A, $5.10@5.20; Canton No. 1, $4.85@4.90; Shanghai China steam filature double deer, $6.00@6.25.

NEW-YORK STOCK TRANSACTIONS

Friday, June 20, 1924.

Day's sales.....770,000 Year ago.....684,400 Total, 1924.....109,393,600 Previous year....125,290,700

Div. pd. per share.	Bid.	Asked.	Description.	Sales.	High.	Low.	Close.	Net chge.	Close June 22, 1923
$4.00	79	79½	Air Reduction.	1,800	80¼	78	79	– ¼	.....
.....	5¼	5⅝	Ajax Rubber.	1,600	5⅝	5⅛	5⅜	– ¼	.....
4.00	72⅛	72⅝	Allied Chem..	1,200	72⅞	72¾	72⅝	– ⅛	69¾
7.00	116	117	Do pfd	200	116¼	116¼	116¼	.....	108
4.00	48¼	49	Allis-Chal Mfg	600	49	48½	48⅝	– ¼	40¼
.....	7⅞	8	Am Agr Chem	300	7⅞	7⅞	7⅞	– ⅛	16¼
.....	23	24	Do pfd	500	23¾	23¾	23¾	– ¼	.....
5.00	120	125¼	Am B'k Note	100	122½	122½	122½	+ 2½	.....
4.00	38¾	39¼	Am Beet Sug.	100	39	39	39	.....	36
.....	25	26	Am Bosch....	200	26	26	26	.....	32¾
5.00	103¾	103¾	Am Can	12,600	109⅝	108¾	108½	– ⅝	94
7.00	113½	115	Do pfd	100	114¼	114¼	114½	+ ½	.....
.....	16¾	17	Am Chicle....	100	16½	16⅜	16⅜	.....	9¾
1.75	95¾	96¼	Am For Pow.						
			35% paid.	1,100	96	95⅜	96	+ ⅛	.....
7.00	95	96	Do full pd.	500	95½	95¼	95½	.....	.....
.....	4¼	4⅜	Am Drug.....	100	4¼	4¼	4¼	– ⅛	5
.....	53½	56	Am B & L pfd.	500	55⅜	55¼	55¾	– ¼	40¾
7.00	91	91¾	Am Ice Sec...	1,800	92	89	91¼	+ 2¾	95½
.....	⅛	⅜	Do rights..	3,900	⅜	⅛	⅜	+ ⅛	.....
6.00	80¾	82	Do pfd	200	81	81	81	– ½	.....
.....	21⅞	22	Am Int Corp.	400	22¼	21¾	21¾	– ⅛	20¾
6.00	73¾	73¾	Am Locomo....	900	73¼	72¾	73¼	.....	67½
.50	6¼	6½	Am Safety Raz	400	6¼	6¼	6¼	.....	5¾
5.00	64¾	65¼	Am Smelting.	6,100	65¾	64¾	64¾	– ⅝	59¾
7.00	100¼	100⅝	Do pfd	300	100¾	100	100	.....	.....
3.00	35	35¼	Am Steel Fdrs	700	35¼	35	35	.....	34⅝
.....	42⅜	43¼	Am Sugar	700	42½	42⅜	42½	– ¼	70
9.00	121¼	121⅞	*Am Tel & T.	4,500	121¾	121⅜	121¾	– ¼	121⅞
.....	⅜	⅝	Do rights..	17,000	⅜	⅜	⅜	– ⅛	.....
12.00	144⅛	145¼	Am Tobacco..	100	145	144¾	145	+ ¼	145½
6.00	104	105	Do pfd	100	104	104	104	– ¾	102⅛
12.00	141½	142	Do B	900	142	141	141¾	.....	144¾
.....	85	86	Am Wat Wks	600	88½	78	85¼	– 3¼	77⅛
6.00	94	95	Do pfd	3,700	94¾	93	94¼	– 2¾	88¾
7.00	95	96	Do 7%	200	96¾	94	95¾	+ 1⅜	.....
7.00	70¼	71	Am Woolen..	1,400	71	69¾	70¾	.....	87½
.....	25⅜	28	Am Zinc pfd.	200	26	26	26	.....	.....
.....	29¾	29¾	Anaconda ...	800	29⅝	29¼	29⅝	.....	41¾
.....	8½	9	Arm'd Constab.	100	8¾	8¾	8¾	.....	16⅜
5.00	91¾	92	Asso D Goods	1,500	92¾	91¾	92	+ 1	78
1.50	29¼	29¾	Assoc Oil	900	29¾	29¼	29½	.....	.....
6.00	103¾	104	Atchison	300	104¾	103¾	103¾	– ¼	103⅝
5.00	91¼	91⅞	Do pfd	300	91¾	91¾	91¾	– ¼	90
7.00	120¾	121	Atlan C Line.	200	121	120½	121	.....	118¾
.....	17	17⅛	Atlan G & W I	500	17⅜	17¼	17¼	+ ⅛	16¾
.....	24½	25	Do pfd	500	25¼	25	25	.....	.....
4.00	94	94¾	Atlantic Refg.	7,500	95	93	94¾	+ 1¾	107
7.00	113	114	Do pfd	1,000	114	110	113	– 1¾	.....
7.00	81¼	83	Austin-Nic pfd	100	81¾	81¾	81¾	.....	.....
.....	1¾	2	Auto Knit Hose	300	2	1¾	1¾	– ⅛	23¾
7.00	112¾	112¾	Bald Loco.....	6,800	112¾	111¾	112¾	+ ¼	125
7.00	112¾	116	Do pfd	200	114	114	114	.....	112
5.00	57¼	57⅝	Balt & Ohio..	2,200	57⅝	57	57	.....	50¾
4.00	58¼	58⅝	Do pfd	100	58¼	58¼	58¼	.....	57¾
.....	17¼	17¾	Barnsdall A..	8,000	17⅞	17⅝	17⅝	+ ⅛	14¼
.....	13	13⅛	Do B	900	13⅜	13	13⅛	+ ⅛	12
2.40	51¾	52½	Beechbut Pkg	200	52¾	51½	52¼	+ ½	61½
5.00	46⅜	47	Beth Steel...	2,400	46⅞	46	46⅝	+ ⅜	51
.....	3¼	4	Booth Fish....	400	4	3¾	4	.....	.....
3.00	25¼	25⅝	Boone Wl Mls	7,300	25⅝	24½	25⅝	+ ⅜	.....
8.00	111	111½	Bkln Edison..	500	111¼	111¼	111½	+ ¼	106⅞
.....	18⅝	18½	Bkln Man Tr..	8,400	18½	17⅞	18¼	+ ⅜	12⅜
6.00	65¼	65⅝	Do pfd	1,400	65¼	64¾	65¼	+ ⅛	.....
4.00	65	65¼	Bkln Un Gas..	1,200	65⅛	64⅝	65¼	+ ⅛	63
2.00	24	24⅜	Burns Bros..	100	24	24	24	– ⅛	28
.....	4⅜	4½	Butte C & Z.	200	4¼	4¼	4¼	– ⅛	6
.....	1⅝	1¾	Cadde Oil....	300	1⅝	1⅝	1⅝	– ⅛	3
6.00	82¼	83	Calif Packg..	100	82½	82	82¾	.....	.....
1.75	21¾	22¼	Calif Pet.....	3,400	22⅜	21¼	21⅝	+ ⅛	22½
.....	3¼	3⅜	Call Ld Zinc.	500	3⅜	3¼	3⅜	.....	6¼
10.00	146¾	147¼	Can Pac	300	147¼	147¼	147¼	.....	151
.....	20	22	Case J I.....	1,000	20½	20	20½	.....	.....
.....	46	47	Do pfd	100	46	46	46	.....	.....
.....	12	12¼	Cent Lea	300	12¾	12	12¼	– ⅜	25¼
.....	42¾	43	Do pfd	1,100	43	42¾	42¾	– ⅝	63
8.00	220	230	Cen R & N J	100	223	223	223	– 2½	185
4.00	45¾	46	Cerro de Pasco	1,200	46	45	46	.....	40¾
6.00	45¼	46	*Chagd Motor	2,200	45¼	44	45⅜	– 1⅛	54¾
4.00	81	81¼	Ches & Ohio..	8,800	81¼	80	81	+ ¼	63
6.50	104½	107	Do pfd.....	200	104¾	104¼	104¾	.....	99½
.....	4¾	4⅝	Chi & Alton..	300	4¾	4⅝	4⅝	– ⅛	2⅝
.....	27¾	27¾	C & E I.....	1,800	27¾	27	27⅞	.....	14
.....	43	44	Do pfd	400	43½	42¼	43¼	+ ¼	54
4.00	54¼	55¼	C & N W.....	800	54½	54¼	54½	+ ¼	75¾
.....	6	6⅛	Do pfd	300	6⅛	6	6	.....	11¾
.....	14	14¼	Do pfd.....	400	14¼	14¼	14¼	.....	.....
.....	12¾	12¾	C M & St P..	1,200	13	12¾	12¾	– ¼	21¼
.....	22½	22¾	Do pfd	1,700	22¾	22	22¾	.....	37
.....	30½	30⅝	C R I & P....	6,700	30⅝	29¾	30¼	+ ⅜	30
7.00	84½	85¼	Do pfd A....	600	85¾	85	85¼	– ⅛	.....
6.00	72½	73	Do pfd B....	500	72¾	72	72¾	– ¼	76
.....	32	34	C St P M & O	100	34	34	34	+ ¼	.....
2.50	28	28⅜	Chile Copper.	600	28¼	28	28	.....	25¾
.....	17⅜	17⅝	Chino	500	17⅝	17¼	17¼	– ⅛	20¼
7.00	73¾	74	Coca Cola....	3,900	74⅝	73¼	74	– ⅛	78¼
.....	44¼	44⅝	Colo Fuel....	18,200	45¼	43¾	44⅝	+ 1½	28¾
.....	35½	36⅛	Colo & Sou...	500	36	35¾	36	+ 1	.....
4.00	44	45¼	Colum Carb..	600	45¾	45¼	45¼	.....	.....
2.40	39¼	39⅝	Colum G & E	2,800	39⅝	38⅝	39⅛	+ ⅛	32¾
4.00	56	57	Com Soly "A"	1,400	57⅝	56	56	– 1½	.....
.....	47	48	Do "B".....	800	48¾	48	48¾	+ 1	.....
3.00	40½	41	Conrolenm	600	40¾	40½	40¾	.....	.....
5.00	68¼	68¼	Con Gas.....	4,800	69	68¼	68¾	– ¼	59¾
.....	3¼	3½	Con Textile..	400	3⅝	3¼	3¼	– ⅛	8
4.00	49¾	49¾	Cont Can.....	1,400	49¾	48¾	49¾	+ ⅝	46¼
.....	6⅝	6⅝	Cont Motors..	1,000	6⅝	6⅝	6⅝	.....	5¼
7.00	34½	34⅝	Corn Prod....	3,800	34⅝	34¼	34⅜	.....	.....
7.00	120	121	Do pfd.....	100	120¾	120¾	120¾	.....	119
.....	20⅜	20⅝	Cosden Co	7,300	20⅝	25½	26⅛	+ ¼	44¼
4.00	51¾	52¾	Crucible Steel	1,100	53	51¾	53	– ⅛	69
.....	28	30	Crex Car pfd	100	29	29	29	–	.....
.....	12¼	13	Cuba Cn Sug..	1,000	12¾	12½	12⅝	– ⅛	12
.....	57	57¼	Do pfd.....	1,400	57¾	57¼	57⅝	+ ⅛	47¾
3.00	29¾	30	Cuban-Am S....	200	29¾	29¾	29¾	– ⅛	23¾
4.00	59½	61	Cuyamel Fruit	200	61	61	61	.....	58¼
.....	48	48¾	Davis Chem..	12,600	50⅜	46¾	48	– 2¼	33¼
.....			Del & Hud....	900	117¾	117¾	117¾	+ ¼	111¾
6.00	124	132	D L & W.....	400	134½	124	124½	.....	115½
1.00	104¼	104½	*Detroit Edi..	100	104¼	103¾	104¼	– ¼	100⅞
1.00	10	10¼	Douglas Sec..	200	10	10	10	.....	.....
2.00	17¼	17½	Dome Mining	100	17¾	17½	17¾	.....	.....
8.00	130½	131	Du Pont de N.	900	127	120	121¾	+ ½	120½
7.00	104	104¼	Duques Ist pfd	100	104¼	104½	104¼	.....	.....
1.60	12¾	12¾	Eaton Axle..	400	13	12	12¾	+ 1	.....
5.00	107½	108	†East. Kodak.	900	114	106	107¾	– 1¾	104½
.....	11½	12	Elkhorn Fuel	300	11¾	11¾	11¾	.....	.....
5.00	59½	60	Endicott J	400	59¾	59	59¾	.....	66
.....	29¼	29⅝	Erie	11,300	29⅜	28¼	29⅛	+ 1¼	12¾
.....	36¾	36¾	Do 1st pfd..	5,200	36¼	35¼	36¾	+ ½	20¾
.....	31½	31¾	Do 2d pfd....	3,100	31¾	31¼	31¾	+ ⅝	.....
6.00	26⅝	27	Fairb Mor....	400	27⅛	26⅞	26⅞	.....	.....
8.00	73	75⅜	Famous Play..	7,100	75¾	74½	75½	+ 1¾	74½
7.00	45¾	46	Fed M & S pfd	200	46	45¾	45¾	– ⅜	38¾
6.00	71	72	Founds Co....	100	71	71	71	– ¼	64
.....	6¼	6⅝	Fisk Rubber..	100	6⅝	6⅝	6⅝	– ⅛	9¼
2.00	52	52½	Fleisch Co	2,000	52¼	51¾	52	.....	42¼
.....	8⅝	9	Freeport Tex.	300	9	8¾	8¾	+ ⅛	12
6.00	41¼	41¾	Gen Asphalt..	4,200	42	40¾	41¾	+ ¼	39¾
6.00	98	99	*Gen Baking..	200	98¾	98¾	98¾	.....	90
8.00	87	88	Gen Cigars....	200	87½	87½	87½	+ ½	.....
8.00	233½	234	Gen Elec.....	7,800	236	233	233½	– 2¼	178
.60	11	11¼	Do spl	200	11¼	11	11	.....	.....
1.20	13¼	13⅜	Gen Motors ..	8,000	13⅜	13	13⅜	.....	14¾
7.00	83	84	Do pfd	200	83	82¾	83	.....	83
6.00	82½	83¾	Do6 % deb pf	900	83	82¾	83	+ ⅜	82½
7.00	93	94	Do 7% debpf	300	94	93½	94	.....	.....
.....	50½	51	Gimbel Bros..	700	50¾	50¼	50¾	– ¼	41
7.00	101	101½	Do pfd	100	101¼	101¼	101½	+ ⅛	.....
2.60	40	40¼	Gen Pet	1,000	40¾	40	40¼	.....	.....
5.00	35	35¾	Gold Dust	200	35¾	35¾	35¾	.....	47¾
.....	17½	17¾	Goodrich	1,400	17¾	17¾	17¾	– ⅛	47¾
.....	45¾	46	Goodyear pfd.	300	46	45¾	46	.....	47¾
8.00	93¾	94	Do prior 1st	100	93½	93½	93¼	.....	95
.....	14¾	14½	Grambg	100	14¾	14¾	14½	– ¼	21
2.00	26	27	Grt North. Ore	1,300	27	26¾	27	.....	26
5.00	60¾	60¾	Grt North pfd	700	60¾	60¾	60¾	– ¼	71¾
.....	17	17⅛	Gulf M & N..	1,300	17⅛	16¾	17⅛	+ ⅜	.....
5.00	67¼	68	Do pfd	1,900	68¼	67	67¼	+ 1¼	.....
6.00	65¾	67¼	*Gulf St Steel	1,400	67¼	65¼	67¼	+ 2¼	70¾
2.00	34¾	34½	Hayes Wheel..	400	34¾	34¾	34¾	– ¼	34½
6.00	42	43	*Homestake ..	100	43¼	42½	42½	.....	.....
.....	67	67¾	Houston Oil..	3,200	68⅝	65¾	67¾	+ 2	56
3.00	22¾	23	*Hudson Mot.	600	23	23	23	.....	22¾
1.20	12	12¼	Hupp Mot....	700	12¼	12	12	.....	19½
7.00	106	106¼	Ill Central	100	106¼	106¼	106¼	.....	.....
.....	16¾	17¼	Ind Motor	200	16¾	16¾	16¾	+ ¼	.....
.....	¼	½	Indiahomb	300	½	½	½	.....	.....
.....	6¼	6¾	Indian Ref....	300	6¼	6¼	6¼	– ⅛	.....
2.50	32¾	33	Inland Steel..	100	32½	32½	32½	.....	.....
7.00	102	103	Do pfd	100	103	103	103	.....	100
.....	23¼	23⅝	Inspira Cop..	300	23¾	23¼	23¾	– ⅜	31¼
.....	23	23¼	Int Rap Trans	800	23	22¾	23	.....	.....
8.00	96½	97	Int Bus Mach	2,000	97	94¼	97	.....	.....
2.00	22¾	23	Int Comb Eng	6,400	23	22	23	+ ⅛	.....
.....	28	30	Int Grt Nor..	900	29½	29½	29½	.....	79
.....	86	86¾	Int Harves ..	100	86¾	86¼	86¼	.....	.....
.....	8¼	8⅝	Int Mer Mar..	200	8⅝	8½	8½	– ⅛	.....
.....	34¼	34⅝	Do pfd	5,400	35⅛	34¼	34¼	– ⅝	26¾
.....	15	15⅛	Inter Nickel..	25,300	15	14¾	15	+ ⅛	13⅝
6.00	81	83½	Do pfd	100	83	83	83	.....	.....
.....	47	47⅛	Inter Paper..	1,400	48¼	47½	47½	+ ⅛	30½
7.00	74	74½	Int Tel & Tel.	400	74½	74¾	74¾	– ⅛	66
1.50	48¼	48½	Iron Prod	4,000	48¾	48⅝	48⅝	.....	42¾
.....	19¾	20	K C South....	100	20	20	20	– ⅛	19¾
.....	⅝	¾	Kas & Gulf....	200	⅝	⅝	⅝	+ ⅛	.....
.....	24	25	Kayser J	200	24½	24¼	24½	+ ¼	31¼
.....	10	10¼	KellySpring ..	5,800	10¼	9¾	10¼	– ⅜	37½
.....	33	30	Do 8% pfd.	100	33¾	33¾	33¾	+ 1¾	.....
3.00	39	39¼	Kennec Cop..	3,000	39¼	39	39¼	+ ⅛	34½
.....	1⅜	1⅝	Keystone Tire	1,200	1⅝	1⅜	1⅝	.....	5¼
5.00	59	59⅜	Kinney Co	400	59⅜	59¼	59½	.....	58
7.00	94	95	Laclede Gas ..	100	95	95	95	+ ¾	.....
5.00	72	75	Do pfd	100	75	73	75	.....	.....
3.50	43½	43⅝	Lehigh Val....	2,800	44¼	43½	43½	– ⅝	62
3.00	54¾	54⅞	Lig & Myers.	1,100	54⅞	54¾	54¾	.....	.....
4.00	59⅝	60	Lima Loco....	100	60	60	60	.....	64
2.00	16	16¼	Loews Inc....	300	16	16	16	+ ⅛	15¼
3.00	36	36⅝	Lorillard	1,700	37	36	36	– ⅛	.....
6.00	93¾	94	Lou & Nash..	300	94	93½	94	+ ¾	93
2.00	20	20¼	*Ludlum Stl..	100	20	20	20	.....	.....
6.00	84½	84¾	Mack Truck..	1,600	85½	84½	84¾	– 1	74¾
7.00	98	98½	Do 1st pfd..	200	98¾	98	98¾	.....	91
7.00	102	103	McCrory pfd.	100	102¾	102¾	102¾	.....	.....
5.00	48¼	49	*Marmon	600	49	48¼	48½	+ ¼	.....
4.00	26¾	27	Magma Cop..	800	27¼	26¾	26¾	.....	30½
.....	21½	22¼	Mallinson	700	23	22½	23	+ ½	28¾
4.00	41½	43¼	Man El Sup..	100	42	42	42	.....	49
1.00	36¾	37	*M El grid md	100	37	37	37	.....	.....
3.00	33¼	34	Manhat Shirt	400	33¾	33½	33⅝	– ⅜	44
.....	27¼	28	Marsc'alpo ..	400	27½	27	27½	+ ⅛	.....
.....	8	9¼	Mat Mot Rr..	100	9¾	9¾	9¾	.....	9½
.....	19	21	Do 2d pfd..	100	20½	20½	20½	.....	.....
.....	49	50	Do pr pfd..	200	50	48½	50	.....	67½
.....	30½	30⅝	Mariand Oil..	4,500	30⅜	30	30¾	+ ⅛	39¾
.....	11	12	Marlin Rock..	200	11¼	11	11½	+ 1⅛	14¾
4.00	33	33½	Martin-Par ..	100	33¼	33¼	33¼	.....	29½
.....	46	46¾	Math Alkali..	3,900	46⅞	45	46¼	+ ⅜	44
7.00	91½	100	*Do pfd.....	100	91¼	91¼	91½	.....	.....
.....	49¾	50¾	Max Mot A..	3,300	51½	49¾	50	– ¾	41¾
.....	13	13¼	Do B.....	5,000	13⅜	13	13	– ⅛	13½
5.00	89	89¼	May Dept Str	3,100	89⅞	88⅝	89	+ ⅛	81¾
1.00	15⅜	16	Mcint P M....	100	15¾	15⅝	15⅝	– ⅛	18
2.00	19¾	20	Merc Stab ctf	300	20¼	19⅝	20	.....	14¼
2.00	20	20⅝	Miami Cop....	200	20½	20⅜	20⅝	.....	23¼
.....	2	2¼	Mid States Oil	400	2	2	2	– ⅛	7½
8.00	76	77	Mid. Stl pfd..	100	77½	77½	77½	.....	.....
.....	13¾	13⅝	M & T.....	1,000	13⅞	13¾	13¾	– ⅛	.....
.....	37½	37⅝	Do pfd.....	900	38	37½	38	+ ¼	33¾
.....	16½	16⅜	Mo P

COMMON SENSE GETTING HEARING ON TAX MATTERS

BY SCRUTATOR.

There is now plenty of evidence of a rebound toward common sense on the question of the tax law and the other performances of congress.

Desirable as were the recommendations of Secretary Mellon and as puerile as was the congressional performance, too many men became hysterical. It was a sort of hang over from the war drives, when we used to try to hypnotize ourselves into believing that all was lost, if Podunk failed to subscribe its quota.

But what has been happening?

Although there has been no let up in the issue of tax exempt securities, payments of taxes on 1923 income have surprised everybody and the condition of the treasury gets better with every report. Evidently all the capital didn't hide itself away.

One month this year public utilities secured $116,000,000 of new money for extensions; this was financing at the rate of $3,500,000 per day. Money has been dirt cheap.

The American people have put up over half a billion for utility extensions since the first of the year. Much of this money has gone not into the more attractive light and power business, but into transportation, long the football of politics and the meal ticket of miscellaneous demagogues.

Right here in Chicago with transportation still bogged in politics the Elevated has found no difficulty in selling stock to its employes and the men have been selling it to their friends. This in the face of radical efforts to dissuade them.

Of course, a great deal of such capital comes from small investors, who are not affected by surtaxes, but the report of the Federal Trade commission shows that the big fellows have not been able to convert all their holdings into tax exempts, even if they wanted to. Much of the decline in taxes paid on the incomes in the higher brackets is due to other reasons, and to the employment of other devices, more complicated but just as effective. It will be interesting to note too, whether the prosperity of 1923 did not produce a raise in the higher income reported.

The chances are that such an increase occurred. The previous decline in the big incomes reported was in part due to their actual falling off because of the last big depression.

Only $4,500,000,000 of the $12,200,000,000 totally exempt and $32,000,000,000, totally and partially exempt, securities outstanding in the country were in the possession of wealthy individuals two years ago, according to the investigation of the federal trade commission.

Corporations held about $12,000,000,000 and $16,770,000,000 was held mostly by individuals of smaller incomes, not affected by the excessive surtax rates.

While many wealthy men have been converting their estates into blocks of municipal bonds as was proved by the probate of the Schiff estate, it is quite evident that many have not, because $4,500,000,000 is probably a long way indeed from the total wealth of the richest fraction of the population.

METAL MARKETS.

NEW YORK, June 20.—COPPER—Quiet; electrolytic, spot and nearby, 12¾c; futures, 12¾@12⅝c. TIN—Firm; spot and futures, $43.25. IRON—Steady and unchanged. LEAD—Easy; spot, 7.00c. ZINC—Easier; East St. Louis spot and nearby, 5.72@5.75c. ANTIMONY—Spot, 8.50c.

LONDON—COPPER—Standard, spot, £61 2s 6d; futures, £62; electrolytic, spot, £65 10s; futures, £66. TIN—Spot, £220 7s 6d; futures, £220 7s 6d. LEAD—Spot, £32 5s; futures, £32 5s. ZINC—Spot, £21 10s; futures, £21 7s 6d.

ST. LOUIS, Mo.—[Special.]—LEAD—Quiet at 6.90c. ZINC—Slab, firm at 5.85c.

PRODUCE MARKETS

Butter markets were decidedly firmer with Chicago ¼@1c higher, and eastern points unchanged to ½c higher. Demand was only fair. Some dealers are placing their surplus of fancy butter in store. Cheese markets firm. Demand only fair.

Fresh eggs advanced ¼c with a good demand. Receipts 10,000 cases. Sales of 215 cars refrigerator standards for December delivery were made at 34¼@34½c.

New potatoes advanced 10@15c with a good demand. Sales of 52 cars. Old potatoes easy. Receipts 2 cars.

Live heavy hens were ½c lower and other poultry unchanged. Receipts 8 cars and 1,300 coops.

Michigan strawberries advanced 25c per case, and had the market to themselves. Receipts in good condition at full prices.

WHOLESALE CREAMERY BUTTER PRICES

	Chicago—Whole Cen-tralized	milk.	New York.	Boston.	Phila-delphia.
93 score	.40	.....	43	42½	42¼
92 score	.40	.....	43	42½	42¼
91 score	.39	.....	41½	42	41¾
90 score	.38½	39¼	40¾	41¾	39¾
89 score	.38	38	40	40¾	38
88 score	.37	37	39	40	37
87 score	.36	.....	38	39	36¾

BUTTER PRICES TO CHICAGO RETAILERS.

Score—	Extras.	Firsts.	Cartons.
Beat [92-94]	.42 -43	43½-44½	44 -45
Gd. [89-91]	.40¾-41½	42 -43	42¾-43½

WHOLESALE CHEESE PRICES.

	*Wis-consin.	New York.	Phila-delphia.
Flats	19½-20¼	19½-20¼	19½-20¼
Twins	.18¾-19	18¾	.....
S. Dats	.18¾-19¼	19	20¼-20¾
D. Dats	.18¾-19¼	18¾	20¼-21
Y. Ams	.....	19¼	20¼-20¾
Lgnas	.18¾-19¼	18¾	20¼-21
Bx. pts	.....	19¼	.....

*Previous day.

POULTRY.

Turkeys	20c	Roosters	14c
Hens	.20¼@23¼c	Ducks	.18@21c
Broilers	.23@41c	Geese	12c

EGGS.

Extras	.31@33c	Dirties	23½c
Firsts	.25¼@26¼c	Checks	23½c
Misc. firsts	.24½@25c		

GREEN FRUITS.

Apples, brl.	$3.00@7.50
Blueberries, pint, quarts	4.00¼4.25
Black raspberries, case, 24 pints	3.50@4.00
Cherries, 24 quarts	2.25@3.50
Grapefruit, crate	3.00@4.00
Gooseberries, box	3.00@3.50
Oranges, box	4.00@4.25
Peaches, 6 baskets	1.25@3.50
Pineapples, crate	4.00@5.50
Strawberries, case, 16 quarts	3.25@3.50

VEGETABLES.

Beets, bu	1.00
Cabbage, crate	1.50@1.50
Carrots, bu	.75@1.25
Cauliflower, California, crate	1.50@2.00
Celery, Florida, crate	3.00@3.50
Cucumbers, hamper	1.00@1.25
Eggplant, crate	2.00@3.00
Green peas, hamper	2.00@3.50
Lettuce, head, crate	2.50@3.00
Peppers, crate	1.00@2.00
Onions, Texas, crate	1.75@2.00
Radishes, 100 bunches	1.00@1.50
Sweet corn, bu	1.00@1.50
Spinach, bu	.15@ .20
String beans, hamper	1.00@2.00
Tomatoes, 6 baskets	2.00@2.50

POTATOES.

Old, white, 100 lbs	.90@1.25
New, 100 lbs	2.00@2.60
New, brls	3.75@4.25

DRESSED BEEF.

	No. 1.	No. 2.	No. 3.
Ribs	.25	20	13
Loins	.30	22	15
Rounds	.18	16	10
Chucks	.11	10	8
Plates	.10¼	9	5

50@60 lbs ..... 8c|60@120 lbs .. 11@13c
70@90 lbs ..... 9@10c|140@175 lbs .. 7@9c

NEW-YORK-CURB TRANSACTIONS

Friday, June 20, 1924.
[By Associated Press.]

Day's sales 258,200
Bonds, par value $345,000

INDUSTRIALS.

	Sales.	High.	Low.	Close.
Adirondack P & L	735	35	34½	35
Amal Leather	100	10¼	10¼	10¼
Am Gas & E new	600	72	70¾	72
Am Lt & Tr pfd	10	92	92	92
Appalachian Pw	865	88¼	86	87
Am Light & Tr	685	132¾	130	131
Am Power & Lt	410	239	239	239
Brit-Am Tob coup	800	22¾	22¾	22¾
Bord Cond M rts	200	1¼	1¼	1¼
Brook City R R	400	12¾	12½	12¾
Candy Prod	1,000	1¼	.....	1¼
Centrif C I Pipe	3,800	34	32½	33½
Checker Cab Mfg	200	17	16¾	16¾
Chicago Nipple A	100	35	35	35
Childs Co new	200	35¼	35¼	35¼
Cleveland Auto	100	17	17	17
Com'w'h Pow Cor	510	94½	92½	94
Cuba Co	200	33¼	33¼	33¼
Del Edison	300	104	104	104
Doehler Die Casg	600	19¾	19¼	19¾
Dubilier C & R	1,400	37¼	36½	37¼
Du Pont Motor	100	3	3	3
Durant Motors	100	15½	15½	15½
Elec Bd & Sh pfd	70	102¼	102	102
East Penn Elec	30	39¾	39¾	39¾
Gen Mots w l	300	53	53	53
Gillette Saf Raz	110	280	279	279
Goodrear Tire	100	10	10	10
Grand Stores	200	61	60¾	60¾
Griffith D W	100	3¼	3¼	3¼
Hall Signal	100	3¼	3¼	3¼
Haseltine Corp	200	21	20¾	20¾
Hudson Co pfd	1,100	36½	35½	35½
Hudson & Manh	700	19¼	18¾	19¼
Kresge Dept Strs	100	45¼	45½	45½
Lehigh Coal Sales	275	82¼	81	81¼
Lehigh Pow Sec	3,200	74½	71	72½
Lehigh Val Coal Co	3,700	35¾	34¾	36¼
Libby-McN new	100	4½	4½	4½
McCrory Sts B	200	70	69¾	69¾
Met Stores pfd	100	25	25	25
Mississippi Pow	100	28¾	28¾	28¾
Nat Tea Co	280	193	187½	193
N Y Tel pfd	50	109½	109	109½
Radio Corp	3,000	4¼	4	4
Do pfd	800	4¼	4¼	4¼
Ren Pet Mfg	100	15½	15½	15½
Rocky M&S pf	1,000	1¼	1¼	1¼
Do pfd	700	1¼	1¼	1¼
Rosen'm Grain pf	200	48	48	48
Silica Gel Pro ctfs	500	21	18	20
Singer Mfg	10	137	137	137
Sou Coal & Iron	600	.07	.03	.07
Swift Internat	100	20¾	20¾	20¾
Swift & Co	230	100¼	100	100
Thoup Radio ctf	400	13¼	12	12¼
Tenn El Pow	400	39	37½	39
Do 2d pfd	600	65	65	65
United Bakeries	100	61¼	61¼	61¼
Do pfd	100	89½	89¼	89½
Unit Ret Candy	100	5	5	5
U G & Elec new	5,000	41¼	37	37½
Uni Lt & Pw A	260	33	32	32
Do B	100	37¾	37½	37½
Unit Gas Improvt	3,300	73¾	73¾	73¾
Do 7s pfd	100	57	57	57
Ware Rad Cpn pf	5,900	14¾	13¾	14¾
Ward Bak Corp B	900	17	17	17
Yel Taxi Cab N Y	100	19	19	19

STANDARD OILS.

Cheseb Mfg pfd	20	114	114	114
Gal S O pfd new	30	103¾	103¼	103¼
Ind Pipe Line	20	92	92	92
Int Pet	2,500	18¾	17¾	17¾
Mat Trans	100	21¾	21¾	21¾
N Y Transit	25	70	70	70
Ohio Oil	100	61¾	61¾	61¾
Penn Mex Fuel	300	32	32	32
Prairie Oil & G	2,200	212	209½	212
Prairie P Line	150	103¾	103¼	103¾
South Penn Oil	30	130¼	130	130
Stand Oil Ind	11,000	57¾	56¾	57
Stand Oil Kan	800	41	41	41
Stand Oil Ky	200	106¾	106¾	106¾
Stand Oil Neb	10	235	235	235
Stand Oil N Y	900	40	39¾	40
Swan & Finch	70	42	41½	41½
Vacuum Oil	400	62¾	62	62¾
Washington Oil	20	28½	28½	28½

MISCELLANEOUS OILS.

Barrington Oil A	100	7¾	7¾	7¾
Carib Syndicate	100	3¾	3¾	3¾
Cities Service	140	134½	134	134½
Do B ctfs	100	13¾	13¾	13¾
Do pfd	300	72¾	72½	72½
Do scrip	2,000	81	81	81
Do cash scrip	1,000	70	70	70
Creole Syndicate	800	5½	5	5½
Deep Rock Oil	100	18	18	18
Engrs Petrol	2,000	.05	.05	.05
Federal Oil	1,000	.18	.18	.18
Gulf Oil	400	57¾	57¾	57¾
Lago Petroleum	6,400	3¾	3¾	3¾
Latin-Am Oil	2,000	.04	.04	.04
Livingston Pet	2,700	1¼	1¼	1¼
Mexico Oil	3,000	.10	.10	.10
Mountain Prod	700	18¾	18¾	18¾
Mutual Oil ctfs	400	10	9¾	10
N M & Axis L Co	8,800	8¾	8¼	8¼
Ohio Nat Gas	50	24½	24½	24½
Pennok Oil	300	15½	15½	15½
Red Banks, new	500	17	17	17
Royal Canadian	100	1¼	1¼	1¼
Salt Creek Prod	500	24¼	24¼	24¼
Sunstar Oil	1,000	.19	.19	.19
Wilcox Oil	100	5¼	5¼	5¼
Woodley Petrol	1,100	11	10¾	10¾

MINING.

Arizona Globe	9,000	.08	.08	.08
Black Oak	2,800	.80	.79	.80
Canario Copper	500	2¾	2¾	2¾
Cash Boy	1,000	2¼	2¼	2¼
Cons. Copper Min	500	2¼	2¼	2¼
Cortes Silver	4,000	.28	.23	.23
Cresson Gold	100	3¾	3¾	3¾
Diamond B Bx	5,000	.08	.08	.08
Engineers Gold M	1,100	23½	22½	23½
Goldfield Deep	6,000	.03	.03	.03
Do Develop	2,000	.04	.04	.04
Harmill Divide M	1,000	.06	.06	.06
Hawthorne Min	6,000	.33	.30	.33
Hecla Min	100	8¾	8¾	8¾
Hollinger Gold M	900	13¼	13¼	13¼
Howe Sound	1,200	2¼	2	2
Jib Cons	57,700	.51	.46	.47
Kay Copper	5,400	1¼	1¼	1¼
Nevada Hills	5,000	.33	.32	.33
New Silver Horn	2,000	.01	.01	.01
New Cornelia	100	18	18	18
Nipissing	1,200	6¾	6¾	6¼
Ohio Copper	6,300	.91	.86	.91
Plymouth Lead	720	.58	.58	.58
Red Warrior	1,000	.35	.30	.35
Ruby Rand	1,000	.25	.23	.23
Superstition	5,000	.01	.01	.01
Tonopah Ext	2,400	2½	2¼	2½
U S Cent Mines	2,500	.14	.12	.14
Uni Verde Extn	100	23	23	23
Wenden Cop Min	700	1¼	1¼	1¼
West End Ext	2,000	.02	.02	.02
Wilbert Dev	1,000	.03	.03	.03
Yukon Gold	100	.50	.50	.50

BONDS.

	High.	Low.	Close.
No. thou.			
10 Allied Packer 6s	62	61	62
1 do 7s	73¼	73¼	73¼
186 Aluminum 7s	1925..103¾	103	103¾
37 Am Gas & Elec 6s	96¾	96¾	96¾
6 Am Rolling Mills 6s	99¾	99¾	99¾
1 Am Thread Co 6s	103¾	103¾	103¾
1 Anaconda Copper 6s	102¾	102¾	102¾
9 Anglo Am Oil 7½s	102¾	102¾	102¾
6 Assoc Sim Hdwe 6½s	78½	78½	78½
1 Atl Gulf & W I 5s	57½	57½	57½
2 Beaver Board 8s	71	71	71
4 Beaver Prod 7½s	97¾	97¾	97¾
12 Beth Steel 7s 1935	103¾	103¾	103¾
4 Can Nat Ry 6s	110	110	110
12 Cities Ser 7s	92¾	92¾	92¾
3 Con Gas Balt 6½s	108¾	108¾	108¾
5 do 7s	108¾	108¾	108¾
3 Con Textile 8s	72¾	72¾	72¾
1 Childs Co 8s	102	102	102
2 Detroit Edison 6s	104¾	104¾	104¾
48 Duquesne Light 5s	102¾	102¾	102¾
10 Dunlap Tire & R 7s	92¾	92¾	92¾
12 Fisher Body 1927	101¾	101¾	101¾
5 do 6s 1928	101¾	101	101¾
4 Gair Robert 7s	96¾	96¾	96¾
5 Galena Signal Oil 7s	105¾	105¾	105¾
20 General Tire 8s	97¾	97¾	97¾
3 Grand Trunk 6½s	107½	107½	107½
8 Gulf Oil 5s	97½	97½	97½
1 Inter Match 6½s	94¾	94¾	94¾
15 Kan City Term 5½s	101¾	101¾	101¾
7 Kennecott Cop 7s	105¾	105¾	105¾
5 Lehigh Pow Sec 6s	100¾	100¾	100¾
24 Lehigh Val Harb 5s	100	100	100
1 Libby McN & L 7s	96½	96½	96½
1 Manitoba 7s	97¾	97¾	97¾
1 Morris & Co 7½s	96¾	96¾	96¾
31 N O Pub Ser 5s	97¾	96½	97¾
3 Nor States Pow 5½s	97¾	97¾	97¾
15 Nor States Pw 6½s	101	100½	100½
3 Penn Pow & Lt 5s	99¾	99¾	99¾
3 Phil El 5½s 1953	103¾	102¾	102¾
1 do 5½s 1947	103¾	103¾	103¾
2 Phillips Pet 7½s w w	102	102	102
6 Pub Svc Corp N J 7s	101¾	101¾	101¾
5 Pure Oil 6½s	95	93	93
10 Shawinigan 7s	104	104	104
14 South Cal Edison 5s	93	92¾	93
38 O N Y 7s 1925	101¾	101¼	101¾
1 do 7s 1927	105¾	105¾	105¾
7 do 7s 1928	106	106	106
1 do 7s 1929	106¾	106¾	106¾
17 do 6½s	100	100¾	100
8 Sun Oil 7s	100¾	100¾	100¾
1 do 6s	100	100	100
11 Swift & Co 5s	93	92¾	93
9 Un Elec L & P 5½s	97½	97½	97½
2 United Oil Prod 8s	50	50	50
3 United Rys Inv 7s	100¾	100¾	100¾
5 Vacuum Oil 7s	107½	107½	107½
17 Webster Mills 6½s	94½	94½	94½

FOREIGN.

1 Solvay & Co 6s	100¾	100¾	100¾
36 Swiss 6½s	99¾	99¾	99¾
34 do 5s	100	100	100

MARKETS AT A GLANCE

STOCKS—Irregular; American Water Works issues buoyant.

BONDS—Firm; French and Argentine issues strong.

FOREIGN EXCHANGE—Stable; trading light.

COTTON—Quiet and steady.

SUGAR—Dull, about unchanged.

COFFEE—Firm; higher Brazilian markets.

WHEAT—Steady; outside support.

CORN—Higher; better cash demand.

CATTLE—Steady to lower.

HOGS—Dull; sales limited.

BETTER GRADES OF HOGS STEADY; CATTLE ARE DULL

CHICAGO LIVE STOCK

HOGS.

RECEIPTS [estimated]. 30,000.

Bulk of sales	$ 6.95@ 7.45
Heavy butchers	7.30@ 7.50
Butchers, 180@250 lbs	7.20@ 7.45
Heavy and mixed packing	6.45@ 7.05
Rough, heavy packing	6.20@ 6.40
Medium weights	7.00@ 7.25
Light bacon, 160@190 lbs	6.80@ 7.30
Selected, 140@155 lbs	6.45@ 6.85
Pigs, poor to fancy, 50@135 lbs	4.00@ 6.50
Stags, subject to dockage	5.25@ 5.75

CATTLE.

RECEIPTS [estimated]. 3,000.

Prime steers, 1,100@1,500 lbs	10.80@11.10
Good to choice, 1,050@1,500 lbs	8.70@10.75
Poor to good, 900@1,400 lbs	6.75@ 9.90
Yearlings, 700@1,150 lbs	8.00@10.50
Low grade killing steers	5.00@ 6.75
Bulk of beef steers	6.00@ 9.50
Fat cows and heifers	3.75@ 9.50
Canning and cutting cows	2.25@ 3.65
Poor to fancy calves	5.50@10.00
Poor to fancy bulls	4.00@ 7.50
Stockers and feeders	4.50@ 9.00

SHEEP AND LAMBS.

RECEIPTS [estimated]. 9,000.

Wethers, poor to choice	5.50@ 8.50
Ewes, fair to best	2.25@ 5.75
Western lambs	12.25@15.10
Yearlings, all grades	10.00@12.50
Native lambs	8.50@14.00

COMPARATIVE PRICES.

HOGS—bulk of sales	6.95@ 7.45
One month ago	7.35@ 7.70
One year ago	6.90@ 7.35
CATTLE—Bulk of beef steers	
yesterday	8.00@ 9.50
One month ago	8.25@10.50
One year ago	9.00@10.40
SHEEP—Western rangs; lambs	
yesterday	12.50@15.25
One month ago	14.50@16.50
One year ago	15.00@16.25

Better grades of hogs met with a good call yesterday at generally steady prices, while poorer kinds ruled weak to 5c lower. Packers all favored good to choice offerings while common kinds were neglected. Several loads of heavy butchers sold at $7.50 with general average same as Thursday at $7.20, against $7.00 a week ago and $7.15 a year ago. Pigs were steady, selling up to $6.50 for 130 lb shippers. Good heavy packers went at $6.50@6.55.

Trade in cattle was slow at the recent sharp decline in values. Receipts were only 2,000, but a large number carried over from earlier in the week made a liberal supply, which met with an indifferent demand. Best steers offered sold at $9.75, averaging 1,283 lbs. Few were good enough to sell above $9.00, general quality being poorest in some time. Many steers and cows sold fully 50c below last week's close. Calves closed $1.00 below a week ago.

Lambs were in liberal supply, with demand indifferent. Prices declined 25@50c, making a drop of $2.00@3.00 compared with best time last week. A few westerns reached $15.10, with $14.00 practical top for natives. Mutton trade was in bad shape, which added to the weakness.

Probable receipts of hogs at Chicago for Monday are estimated from 49,000 to 63,000. F. W. Waddell marked 63,000; A. E. Whitaker, 57,000; C. Gross, J. M. Waters and F. H. Burrows, 55,000; E. R. Gentry and W. S. Nicholson, 53,000; G. M. Nicoll, 52,000, and H. L. Johannesen 50,000.

Seven western markets received 12,000 cattle, 105,000 hogs and 23,000 sheep, against 12,000 cattle, 77,000 hogs and 23,000 sheep the previous Friday and 10,000 cattle, 86,000 hogs and 18,000 sheep a year ago.

Receipts at Chicago for today are estimated at 1,000 cattle, 4,000 hogs and 2,000 sheep, against 644 cattle, 7,058 hogs and 3,526 sheep the corresponding Saturday a year ago.

Yesterday's Hog Purchases.

Hog purchases yesterday by Chicago packers and others follow:

Armour & Co	2,600	Miller & Hart	1,000
Anglo-Amer	1,100	Indep. Pk. Co	500
Swift & Co	3,000	Brennan Pk. Co	1,200
Hammond Co	1,500	Aaron Pk. Co	300
Morris & Co	3,500	Others	2,500
Wilson & Co	2,400	Shippers	6,000
Boyd-Lunham	1,600		
Western Pk. Co	2,300	Total	31,000
Roberts & Oake	1,800	Left over	13,000

LIVE STOCK MOVEMENTS AT CHICAGO.

Receipts—	Cattle.	Calves.	Hogs.	Sheep.
Est., June 20.	3,000	1,000	33,000	9,000
Week so far	54,343	15,335	165,229	69,146
Week ago	60,941	13,235	172,900	60,328
Year ago	55,218	15,483	177,855	57,677
Shipments—				
Est., June 20.	1,500	20	6,000	2,000
Week so far	16,765	192	29,803	12,663
Week ago	18,683	191	35,738	8,002
Year ago	14,223	327	40,070	2,484

WORLD'S GRAIN MARKET NEWS

The closing rally in wheat was due to the buying by houses with eastern and foreign connections, who were big sellers Thursday. An early stock of the surplus of the pit the impression prevailed at the close that, should Liverpool cables come higher today, prices were likely to advance.

July corn acts tight. Shorts have become uneasy, as they are beginning to realize the real situation in the corn market. The leading holder of July is selling on bulges and is credited with disposing of around 400,000 bu at the close at 86⅝@86¾c.

There has been so much wheat taken out of the market on the breaks in the last few days as to make a much healthier situation, and the market is in shape to permit of rapid fluctuations, with expectations of good buying on all the sharp breaks, while bulges bring out liberal selling. After an advance of over 16c inside of two weeks, there is naturally a disposition to take profits on the hard spots, and, as the fundamental conditions have not changed, the market meets support on breaks.

The cash corn situation has worked out in the way the principal holders have expected. About six weeks ago there were more than 11,000,000 bu of corn held in the northwest and southwestern markets. Practically all of it has disappeared, and Chicago has really the only stock of corn in the country and is also the lowest market in the country. Within a few days the leading holder has sold close to 1,000,000 bu of cash corn to industries and for shipment. Industries have been unable to get sufficient to supply their requirements from the fresh receipts and have bought corn in store. Shippers who sold corn for June loading here have had to buy corn from store to fill their sales, because of the light receipts. The same condition also prevails in the oat market, and the leading holders are gradually liquidating.

Exporters bought 1,000,000 bu of No. 1 northern wheat at Winnipeg at ¼c under July. The seller was the largest holder of cash and July wheat there, getting wheat from the west. The big business, however, was only a day's receipts, as arrivals yesterday were 923 cars.

RECORD WHEAT SALES

Trade in wheat on the Chicago Board of Trade on Thursday was a record for the year with 51,409,000 bu sold. Details, as given by the grain futures administration, follow:

	June 19.	June 18.	June 12.
Wheat	51,409,000	48,440,000	30,030,000
Corn	18,890,000	32,666,000	10,045,000
Oats	4,204,000	5,491,000	1,927,000
Rye	2,748,000	3,542,000	2,224,000
Total, bu.	77,341,000	90,139,000	44,226,000

PETITIONS IN BANKRUPTCY.

Maurice Buchbinder, tire dealer; liabilities, $12,000; assets, $1,272.75.

Adolph George Fisher, carpenter, 4055 Ellis avenue; liabilities, $2,840; assets, none.

Gustav C. Andres, merchant, 225 West Huron street; liabilities, $67,886.17; assets, none.

AVAILABLE WHEAT STOCKS

World's available supply of wheat, as compiled by the Daily Trade Bulletin, decreased 60,585,000 bu in May, compared with 48,022,000 bu in April and 66,150,000 bu in May last year. Decreases the last month were largely in the United States and Canada. Details follow:

Wheat—	June 1,'24.	May 1,'24.	June 1,'23.
Afloat	64,310,000	71,780,000	52,500,000
U. King.	8,580,000	7,280,000	4,640,000
Arg'tine	6,600,000	7,400,000	5,920,000
A'stralia	30,000,000	35,000,000	30,000,000
U. S	78,444,000	93,757,000	70,622,000
Canada	62,841,000	96,333,000	43,230,000
Tl. bu.	250,755,000	311,640,000	206,912,000

BONDS RESUME UPWARD TREND; STOCKS STEADY

YESTERDAY'S AVERAGES

	High.	Low.	Close.	Net chge.
25 railroads	85.60	85.00	85.38	+ .19
25 industrials	110.39	109.09	109.97	— .03
50 stocks	97.99	97.04	97.67	+ .91

The New York Times.

New York, June 20.—The most significant movement today was in the bond market, where prices of high grade securities generally resumed their upward trend.

This strength was most notably in evidence in foreign bonds, to which attention has been more particularly directed by their relatively larger investment yield and the narrowing yield in the present market on high grade domestic bonds. In that branch of today's bond market there was practically no exception to the forward movement.

This recurrent turning of attention to sound foreign investments is important, as a step in the quite inevitable transformation of the United States to an investor on a commanding scale in other countries.

Today's stock market held its ground. A few stocks rose a point or more, among them one or two of the railway shares, but changes were mostly fractional, reflecting a nearly stationary position. This is equivalent to a showing of strength, however, since the general level of prices is less than a point below the highest figure reached in the month's prolonged advance.

The market's attitude must also be judged in the light of the near approach of the second nominating convention. If uneasiness of the sort predicted a few months ago still existed in financial circles over political uncertainties, one would hardly expect the stock market to display such entire composure.

COTTON MARKETS

NEW YORK, June 20.—COTTON—Market was quiet again today, the main trading feature being covering by July shorts in preparation for notice day developments next week. This sent the price up from 28.50c at 28.68c, or 18 points over night, but the advance was not maintained as realizing developed in the late trading. July closing at 28.67c. The general market closed steady net 2 points higher to 10 points lower. Prices follow:

Months	High.	Low.	Close.	Prev. close.	Last sale.
July	28.80	28.50	28.89	28.65	27.68
Oct.	25.96	25.80	25.83	25.93	25.20
Dec	25.28	25.13	25.16	25.22	24.64
Jan	25.00	24.88	24.94	24.97	24.39
March	25.19	25.00	25.13	25.20	24.33

Spot quiet; middling, 29.65c. Exports today were 2,315 bales, making 5,505,488 so far this season. Port receipts 5,707 bales; United States port stocks 318,450.

NEW ORLEANS, La.—COTTON—Futures closed steady, 7 points up to 11 down, net. Prices follow:

Months	High.	Low.	Close.	Prev. close.	Last sale.
Jan	24.82	24.81	24.80	24.90	23.97
July	28.28	27.85	28.05	27.98	27.04
October	25.55	25.40	25.50	25.49	24.58
Dec	25.02	24.83	24.89	24.96	24.16

Spot quiet and unchanged. Sales on the spot, 57 bales; to arrive none; receipts, 772; stock, 33,711. Low middling, 26.66c; middling, 29.35c; good middling, 30.47c.

LIVERPOOL—COTTON—Spot small business; prices easier. Good middling, 17.90d; fully middling, 17.49d; middling, 16.99d; low middling, 16.14d; good ordinary, 15.14d; ordinary, 14.64d. Sales, 3,000 bales, including 1,900 American. Receipts, 5,000 bales, including 4,000 American. Futures closed quiet and steady. June, 17.00d; July, 16.77d; September, 15.72d; October, 15.18d; December, 14.82d; January, 14.71d; March, 14.59d; May, 14.46d.

FINANCIAL NOTES

The stock market yesterday witnessed new 1924 high and low records being established simultaneously in different sections of the list, but net gains exceeded net losses at the close. Strength of public utilities and industrial specialties was one of the outstanding developments of the day's trading, which again fell short of the million share mark.

Bullish demonstrations in the American Water Works issues was one of the day's features, the common being run up 11¾ points to a new peak for the year at 88½, and then slipping back to 85¼. The 6 per cent preferred closed 7½

SITUATIONS WANTED—MALE.

Bookkeepers and Clerks.

...WTD—COMP. BKPR., EXPERT ...thor. exp. Address U B 119, Tribune.

...WTD—BKKPR., D. E.; CAPA... charge; or assistant; age 22; $25; ...s. Address L 160, Tribune.

...WTD—HIGH SCHOOL GRADU... wants situation with a future. ...64, Tribune.

Accountants and Auditors.

...Y BE IN DOUBT?

...e your off. routine for less work ... Improve your filing; insure ac... careful detail audits; books also ... week or mo. A. M. Chernoy, ...aw. Ked. 2231.

...WTD—OPEN, CLOSE, AUDIT, ...etc. Hyde Park 7841.

Executives and Managers.

EXECUTIVE.

...manager, ability for varied ...or shop, control production, ac... costs, collections, where initia... are needed; age 39; best ...L 321, Tribune.

...rintendent or Asst.

...p. as supt. of shop and main... yrs. experimental work; under... gement and labor; expert prod. ...e, cty. Address K 543, Tribune.

...WTD — SECRETARY-CORRES... awake, well educated executive. ...or address L 583, Tribune.

...WTD — CRED. MAN, CSHR. ...whsle. mdse.; ref.; best offer. ...215, Tribune.

Salesmen, Solicitors, Etc.

...WTD—SALESMAN WITH ½ ...body truck; married man; salary ...Address K 322, Tribune.

Professions and Trades.

...WTD—MOTOR TRUCK SUPT. ...take charge fleets; inspection ...Alref. Address M 401, Tribune.

...WTD—LICENSED ENGINEER; ...last shift. Sheldrake 0285.

...WTD—EXP. COL. AUTO ME... Seeley 8271. 1034 Lake-st.

Clubs and Hotels.

...WTD—1ST CLASS COL. CHEF, ...e: A-1 ref. Drex. 1190.

Farm and Garden Help.

...WTD—FIRST CLASS FLORIST ...able gardner with 26 years of ex... for a steady place on private ...2 young men could also work; ...raising fowls; can give best of ...M 80, Tribune.

House Servants.

...WTD — REFINED COUPLE, ...'s home, wife governess, lady's ...waitress, husband chauf.; good ...A-1 ref. Ph. Lincoln 6662.

...WTD — JAPANESE; EXP. ...ler, in sml. fam.; city or out. ...Ellis-av. Tel. Doug. 5959.

...WTD—COOK, HSWK.; REFINED ...refs. Address K 312, Tribune.

...WTD—MAN AND WIFE, COL. ...cook. Seeley 4188.

...n, Teamsters, Chauffeurs.

...REFUL DRIVER.

...white, age 28, on high grade ...Address L 353, Tribune.

...WTD—CHAUFFEUR, SINGLE, ...ver; mech.; best Chicago refs.; go ...Address L 369, Tribune.

...WTD—CHAUFFEUR, 4 YRS. ...grade cars; good mechanic; Al ...C. E. Boundy, Nevada 3800.

...WTD—COL. CHAUF., NEW EM... make change; will tour anywhere. Hyde Park 8187.

...WTD—PRIV. CHAUF., 7 YRS. ...pref.; marr.; good ref. Address ...bune.

...WTD—CHAUFFEUR, PRI. FAM. ...te, neat; with uniform; 15 yrs. ...mech.; best ref. Diversey 8544.

...WTD—EX. REL. CHAUF., Al ...s, last position; single, age 29, ...side. Adress K 311, Tribune.

...WTD — CHAUFFEUR, WHT., ...d mech., steady; references. Ad...71, Tribune.

...WTD—CHAUFFEUR; 10 YRS' ...ite; best ref. Went. 4812.

...WTD—CHAUF. FOR PRI. FAM. ...Any car. Superior 4608.

...WTD—CHAUFFEUR, MAR. NO ...MILLER. Ph. Rockwell 0657.

...WTD—CHAUFFEUR; COLORED, ...exp.; best ref. Ph. Kenwood 5045.

...WTD—Al CHAUF., CAREFUL ...s' exp.; likes wk.; ref. Blvd. 4049.

Janitors and Porters.

...WTD—JANITOR FOR LGE. ...S.; 15 yrs.' exp. Mar. Address

...WTD—NIGHT WATCHMAN OR ...Al ref. Irving 10017.

...WTD — JANITOR FOR APT. ...or N.W.S.; exp.; g. refs. Well. 5445

...WTD—EXP. COL. MAN TO DO ...ork. Douglas 9421.

Miscellaneous.

...WTD—MAN WITH R. E. AND ...wants position with contractor; ...charge of office work and assist ...Address L 403, Tribune.

...WTD—MAN, EXP. ANY RE... and house, take care of motors, etc. ...ress K 477, Tribune.

...WTD—GOOD EDU. JAP. REF. ...refs. Address M 311, Tribune.

...WTD — MAN WITH FORD ...Address K 327, Tribune.

Day and Contract Work.

...WTD—HOUSE PAINT., DEC.; ...or sub. MARTIN, Sunny. 2905.

...WTD — DRIVER; OWN BIG ...sm. del. Address M 511, Tribune.

...WTD—HANDY MAN, PAINT'G, ...ing, pipe fitting. Ph. Nev. 5941.

Employment Agencies.

...ARK EMP. AGENCY, 544 E. 43D... ed help furn., male and female ...ter, factory workers, garage help; ...laundries, labor and all kinds of ...workers. Drexel 9022.

SITUATIONS WANTED—FEMALE.

Bookkeepers and Clerks.

...WTD.—SECRETARY WISHES ...to part time on acct. of study ...$15 to $18 depending on hours. ...Loop. Tel. Republic 8261.

...WTD—BKKPR.-ACCT.-STENO.; ...wk.; would sub.; $35. Well. 9740.

Professions and Trades.

...WTD—NEAT COLORED OPER... marcelling; all around exp. Dous...

...WTD—MANICURIST IN BAR... p. Graceland 3755.

Domestics and Cooks.

...WTD—INTELLIGENT YOUNG ...30, in priest's home, out of Chi... experienced in general housework; ...lish, German, English. M. K. 1116 ...st., city.

...WTD—1ST CLASS COL. MAID ...eral housework; stay on place or ...nights; willing to go to summer ...lso do cleaning and day's work; ...efs. Victory 0055 or 9198.

...WTD—COMPT. WOMAN, CHAM... or cook for small family; going ...Address L 554, Tribune.

...WTD—EXP. COOK, NORWE... ke full chg. in sml. pri. fam.; refs. ...M 264, Tribune.

...WTD—GEN. HSWK. OR LAUN... day. Yards 5414.

...WTD — GEN. HOUSEWORK; ...country. Phone Superior 5383.

...WTD—COMP. GIRL, GEN. ...ref.; N. West only. Austin 7506.

...WTD—COL. GIRL, GEN. HSE. ...ood ref.; city or country. Dor. 9612.

...WTD—EXP. COOK; PRIVATE ...Yards 4076.

...WTD—HOUSEWORK BY THE ...week. Fairfax 3488. K. ROGERS.

...WTD—COL. COOK AND HOUSE... refs. Victory 5863.

...WTD—COOK, WHT., PRI. FAM. ...refs. Address X G 308, Tribune.

...WTD—MAID BY WK.; LAUN... usework or hotel; col. Engle. 7839.

...WTD — 2 COMP. COL. GIRLS ...hswk.; refs. Oakland 2907.

...WTD—EXP. GEN. HSWK. AND ...Wellington 7580 after 9 a. m.

Hotels and Restaurants.

...WTD—BY COL. WOMAN TO ...small hotel or club. Oak. 3787.

Housekeepers and Caretakers.

...WTD—AS HOUSEKEEPER IN ...r's or bachelor's home; country pref. ...es exchanged. MRS. MINNIE BREW... 123, Porter, Ind.

...WTD—AS HOUSEKEEPER BY ...aged lady; family employed or wid... ome having 1 or 2 girls; no laundry ...tholic pref. Phone Normal 2226.

Dressmakers and Seamstresses.

...WTD—1ST CLASS DRESSMKR.; ...ress or coat in a day; ref. Ken. 8707.

...WTD — DRESSMAKER, DAY ...exp. int. dec.; $4 day. Diversey 1042.

Nurses and Governesses.

...WTD—NURSE; GERMAN GIRL; ...help on any case; 13 yrs. exp. infant ...ld. hospital; best ref.; write before ...J. FRANS, Rm. 212, 309 S. Clark. ...hur Hotel.

...WTD—EXPD PRAC. NURSE; ...chronic case or part invalid; no ob... leaving city. Well. 4603.

...WTD—NURSES, ANY FAMILY ...spital need, any hour any day. The ...S' OWN assn. State 6297.

...WTD—NURSE; WILL TAKE ...perv.; pt. in her attr. hm. lg. lwn. ...455.

...WTD—PRAC. NURSE. CARE ...or aged. Drexel 6697.

...WTD—PRAC. NURSE, HOSP. ...any sick case; reas. Edgew. 5207.

...WTD — NURSE WILL TAKE ...or aged in her own home. Oak. 1980.

...WTD—YOUNG LADY CARE OF ...n eves. Address L 575, Tribune.

...WTD — NEAT YOUNG COL. ...nursemaid or traveling. Doug. 7158.

Laundresses and Day Work.

...ELIABLE COL. MAID.

...dress by the day; cleaning, full or half ...Victory 4265.

...WTD—LAUNDRESS, CLEAN... ol.; by day or week; $3.50. Vic. 8033.

...WTD—COL.; HALF DAYS OR ...work. Atlantic 3957.

...WTD—COL. WOMAN, LNDRY ...aid; 5 half days. Boulevard 6781.

...WTD—GERMAN HAND LAUND... at home. 1016 E. 46th-st. Ken. 5001.

SITUATIONS WANTED—FEMALE.

Laundresses and Day Work.

SITUATION WTD — WHOLE, HALF DAYS' work. Col. Victory 5980.

SITUATION WTD—HOUSECLEANING AND laundry work by the day. Drexel 1281.

SITUATION WTD. — RELIABLE GERMAN laundress. Englewood 0807.

Stenographers, Typists, Etc.

SITUATION WTD—BY YOUNG LADY—AFT. hrs. 5 p. m., typing-clerical wk. or saleslady. Address M 248, Tribune.

SITUATION WTD—TEMPORARY POSITION, exp. steno. and secretary. Call Armitage 6023.

SITUATION WTD—STENOGRAPHER, 5 yrs.' exp.; ref. Phone Kildare 2008.

Miscellaneous.

SITUATION WTD — TEACHER, YOUNG, mornings, 8 to 1, lt. hswk. or clerical; will tutor children. Edgewater 7724.

HOME WORKERS' SERVICES.

LAMP SHADE MAKERS—EXP., TO TAKE home work; must live on West Side. Apply 3452 Roosevelt-rd.

WANTED—MALE HELP.

Stores and Offices.

ACCOUNTANT AND STATISTICIAN — Insurance experience, who fully understands compensation reserves and insurance department requirements; must be familiar with tabulating machines; state age, experience and salary desired. Address S P 288, Tribune.

CLERKS — GOOD PENMEN, QUICK AND accurate at figures. State salary expected. Address K 330, Tribune.

GROCERY CLERK—EXPERIENCED. 850 E. 39th-st.

LUNCH AND SODA MAN—EXPERIENCED; at once. 310 S. Wells-st.

MAN—WELL KNOWN BOND HOUSE wants young man to start as messenger, age about 20; state business experience, education, salary. Address L 143, Tribune.

MAN—YOUNG, ABOUT 28 YRS. OF AGE, for bookkeeping dept. Give exp. and refs. when replying. Address X G 158, Tribune.

MAN—STRONG, FOR GENERAL WORK IN hardware stock room. Opportunity for advancement; $20. Address L 281, Tribune.

MAN — NEAT APPEARING, TO SOLICIT and collect insurance; no experience necessary. Apply 6760 Stony Island. Rm. 305.

Multigraph Operator.

Good opportunity for young man experienced in this work.
THE GREAT ATLANTIC & PACIFIC TEA CO., 445 W. 39th-st.

PAINT SHOP MAN

to act as shop man for large painting contracting firm. Must have previous experience. All communications kept confidential. Address X M 506, Tribune.

RECEIVING CLERK—THOROUGHLY EXPERIENCED, for large dept. store; state age, experience, and references; confidential. Address S P 230, Tribune.

SHOE SALESMAN—FOR HIGH GRADE men's and women's shoes. Apply
THE STETSON SHOP,
144 S. Dearborn.

TYPIST—YOUNG MAN, BET. 18 AND 21; also gen. office work. Schukraft, 943 Fulton.

SALESMAN — SHOE, EXPERIENCED FOR Saturday afternoon. HASSEL SHOE STORE, Van Buren and Dearborn.

SALESMEN—SHOE—EXPERIENCED; EXtra for Saturday. Apply at once. Mohawk, 524 W. North-av.

SALESMAN—EXPER. FOR LADIES' SHOES. Apply HARVEY & CO., 137 S. State.

SALESMEN—10; SHOE EXPERIENCE. Apply 25 W. Van Buren.

SALESMEN—50, EXPERIENCED; FURNISHing goods. Apply 25 W. Van Buren-st.

SALESMEN—10, CLOTHING. APPLY 25 W. Van Buren.

SALESMEN—CLOTHING EXP. — ALBERT Hoefeld, 154 N. Dearborn.

SALESMAN—HAT, EXPERIENCED, CORBETT SHIRT CO., 174 N. State.

SODA DISPENSER—EXPERIENCED; AFTernoon and evening work. Apply 5969 W. Lake-st.

SODA MAN—EXPERIENCED—AT ONCE. Ajax Drug Co., 6001 W. 22d-st.

WINDOW TRIMMER AND CARD WRITER—For store in western Pennsylvania, fifty miles from Pittsburgh; must be rapid worker, capable of producing trade pulling displays; good opportunities for right party, especially one with knowledge of merchandise; state full qualifications in first letter. Address A N 7, Tribune.

Executives and Managers.

TECHNICAL MEN.

Unlimited opportunities for advancement are offered recent university graduates in mechanical engineering who can qualify for positions in our office or factory. For further information call or write UNION SPECIAL MACH. CO., 311 W. AUSTIN-AV.

EXECUTIVE.

AN EXPERIENCED, CAPABLE, AND RESPONSIBLE BUSINESS MAN WITH GOOD RECORD, FOR AN IMPORTANT POSITION. GIVE PHONE NUMBER. ADDRESS X N 227, TRIBUNE.

Office Mgr. and Auditor.

Thoroughly competent, to take full charge. Financial stat. claims, collections, pay roll, systems, clothing manufacturing concern; excellent opportunity to right man. Address T M 440, Tribune.

SALES MANAGER.

State representative, high grade; must have ability and capable of handling men. Call for appointment. R. E. GIBSON, Rm. 941, Atlantic Hotel.

Real Estate Sales Manager

for large concern specializing in North Side improved property; must be experienced; no others need apply. Address X G 297, Tribune.

BUSINESSMAN—EXPERIENCED, CAPABLE and responsible, with a good record, for an important position. Give phone number. Address X C 213, Tribune.

Boys—Office and Factory.

BOYS
or
YOUNG MEN

WANTED—To Learn—Painting, Interior Decorating, Carpentry, Plumbing.

The Citizens' Committee Free Trade School offers you an opportunity to learn these trades free, and if you are competent assures you, after 4 weeks of training, work with a responsible contractor, with automatic increase in pay as your efficiency progresses. Apply
BUILDING TRADE SCHOOL,
532 South Throop-st., First Floor.
Telephone Franklin 6363.
Open from 8:30 a. m. to 9:00 p. m.

BOY—FOR ERRANDS AND STORE, LIVING on North or Northwest Side. Chicago Dental Mfg. Co., Room 1435, 24 N. Wabash-av.

BOY—WITH SOME FOUNTAIN EXPER. TO work in drug store. 164 W. Division.

Professions and Trades.

AUTO MECHANIC.

1st class, all around man; good business prop. Mid City Garage, 15 S. Peoria-st.

AUTOMOBIL PAINTERS—COLOR VARNISHers and finishers. 2434-40 Berwn-av.

BARBERS—FIRST CLASS. ALLERTON Club, N. Michigan and Huron-st.

BLOWPIPE SHEET METAL MECHANICS—First class, capable of laying out and installing work. Write full particulars and experience to NATIONAL BLOWER PIPE COMPANY, Tacoma, Wash.

BOOKBINDERS — GENTILE PREFERRED. Apply the United States Binder Co., 225 W. Ohio-st., 4th fl.

BUTCHER — EXPERIENCED; GENTILE trade; Jewish preferred. He should be able to run the market himself. 2201 Sedgwick-st. Lincoln 3220.

CALENDAR MAN, EXPERIENCED.

One with thorough knowledge of general stock and friction calendar work.
DRYDEN RUBBER CO.,
1014 S. Kildare-av.

CANDY MAKER—ALL AROUND MAN; NECessary to have hard candy experience. 20 S. Michigan. HUYLER'S.

CARPENTERS—EXPERIENCED MEN FOR porch and stair work; good wages, steady work. S. E. corner Kedvale and 15th-st. Ask for MR. BRADY.

CHAUFFEURS.

No delay; you can go to work right away; $35 per week is lowest earned by men who work every day; must have current city and state licenses; employment office open all day Sunday. Steady single shift cars are available for good men.
Apply at 405 E. Erie-st.
DE LUXE CAB CO.

CHAUFFEURS—MUST HAVE OVER 2 YRS. experience; highest commission paid. PENNANT CAB CO., 6249 Broadway.

CLOCK MAKER AND REPAIRER—EXP. SEE Mr. Droeger, Mills Novelty Co., 221 S. Green-st.

COOKS—FRY Plaza Hotel, North-av. and Clark-st.

COOK—NATALBY'S LUNCHROOM, 136 W. Randolph.

CYLINDER FEEDERS.

Must be experienced hand feeders for color process work; 48 hrs.; nonunion, steady employment without layoff. AMERICAN COLORTYPE CO., 1151 Roscoe.

DIE MOLD MAKERS

with long experience. H. G. SAAL CO., 4410 Ravenswood-av.

DRAFTSMAN—AND CHECKER, STRUCTURAL steel; first class only. Room 1561 Monadnock Bldg.

EXPER. DRAFTSMAN

Wanted—For exterior cut stone work on Tribune Tower. High class work requiring competent man. State experience, age, and salary expected.
J. HOADLEY & SONS CO., BLOOMINGTON, IND.

FINISHER—ON PICTURE FRAMES; ALSO first class man on sprayer with several years' experience; good opportunity for the right man. [illegible]

WANTED—MALE HELP.

Professions and Trades.

FINISHING FOREMAN.

High grade man, thoroughly experienced on oak, mahogany and walnut, in standard and special colors, in case goods factory, manufacturing a medium to high grade line. Must be a first class color man and be able to build up a high grade finish properly. Must know how to handle and instruct men and be able to secure maximum production in his dept. Replies to receive consideration must give full details as to experience, references, age, salary expected, etc., and will be kept confidential if so desired. Address T S 164, Tribune.

GARNETT MACHINE COTTON FELT OPERator—Must be experienced. Apply prompt. J. B. SCHANTZ, Sherman House, Rm. 1234.

HEAT TREAT MAN—EXP.—MUST BE first class. See Mr. Droeger, Mills Novelty Co., 221 S. Green-st.

INTERIOR DECORATOR—WEEK'S JOB IN Hyde Park; will pay by international correspondence school's $150 course in decoration and design or any course desired. J. P. ROGGE, 413 Col. Bldg., Duluth, Minn.

LAYER OUT — FOR MISCELLANEOUS structural, plate work, hoppers and breechings; give age experience and wages expected. Address P. O. Box 44, Terre Haute, Ind.

LINOTYPE OPERATOR.

A No. 1 man.
HAYNES, 732 SHERMAN-ST.

MACHINISTS — FAMILIAR WITH WIRE working machinery; state where employed last four years. Address L 304, Tribune.

MAN—YOUNG, CLEAN CUT, TO BECOME store detective; give age, height, weight, past occupation and phone. Address S P 382, Tribune.

MAN—YOUNG—WHO CAN CUT B. W.—Arthur M. Mann, 7 W. Madison.

MECHANICS — AUTOMOBILE, [2] HIGH grade, familiar with Hudson and Essex parts; ideal working conditions. KELLY MOTOR CO., 4236 Lincoln-av.

OPERATOR

Automatic thread rollers Steady work. Good pay. WESTERN SCREW MFG. CO., 4423 W. Kinzie-st.

PLUMBERS—FLATTERS, 1ST CLASS ONLY; no others need apply. Call Rockwell 1870.

POLISHER AND COLORER on gold jewelry, to take charge of polishing room. Must be thoroughly familiar with gold solutions. This is a permanent position and real opportunity for right man. State age, phone number, and salary expected. Address A N 18, Tribune.

POTDEVIN BAG MACHINE ADJUSTERS—state age, family, experience, salary desired. American Lakes Paper Co., Waukegan, Ill.

PRESSER

For merchant tailoring shop. Apply Nicoll the Tailor, 200 S. Clark.

PRESSMEN—ON KELLY PRESSES; UNION shop. Apply George G. Renneker Co., 312 W. Randolph-st.

PRINTER—SMALL SHOP; ELDERLY MAN; part or full time. Address M 345, Tribune.

SAND BLASTERS WANTED.

Exper. in building cleaning. Call early Sat. morning. Rm. 1013, 160 N. La Salle.

STENCILERS

on freight car work. Apply
PULLMAN CAR & MFG. CORP.,
Employment Office,
103d-st., near Cottage Grove-av.

TAILOR—ALL AROUND, FAMILIAR WITH team work; steady work for good man; give references with first letter. Address Des Moines Cut Trim and Make Co., 203 W. 7th-st., Des Moines, Ia.

TALLY MAN

with Chicago experience, in retail lumber yard. Address X N 224, Tribune.

TWO EXPERIENCED WALL washers, white. Plaisance Hotel, 6000 Stony Island-av.

WORKING FOREMAN—IN SPRING BED plant; one who understands coiling and knotting and assembling of springs. Write The United States Cabinet Bed Co., 336 Delancey-st., New York City.

WORKING FOREMAN—IN SPRING BED plant; one who understands coiling and knotting and assembling of springs. Write The Manhattan Spring Bed Co., 197 Mott-st., New York City.

WIRE WORKING MACHINE OPERATORS and machinists—State experience; good opportunity. Address L 310, Tribune.

Farm and Garden Help.

WORKING FOREMAN — ON 350 ACRES stock and grain farm; wife to cook for men. Address S H 139, Tribune.

Pharmacists.

DRUGGIST—REGISTERED PHARMACIST; live wire, experienced man. 4661 N. Kedzie. Juniper 5160.

PHARMACIST—FULL REGISTERED; POSItion permanent; good hours. Apply at once. HOME DRUG CO., 38 W. Van Buren.

PHARMACIST — FULL REGISTERED; ref.; state experience and salary. Address S N 469, Tribune.

PHARMACIST APPRENTICE—REF. REQ. Hoffmann's, 7407 N. Clark-st.

REGISTERED ASSISTANT PHARMACIST—Short hours. Apply Hotel Atlantic Drug Store, 324 S. Clark-st.

Salesmen, Solicitors, Etc.

A BETTER AND BIGGER OPPORTUNITY FOR SALESMEN.

We have just acquired an additional $1,250,000 of properties located on and adjoining the Main-st. Station in Niles Center.

This is the choicest selling proposition on the new L extension and almost sells itself.

Our organization works in perfect harmony at all times.

Every member is ready at all times to help you in making sales.

Experienced subdivision salesmen can make a very profitable and valuable connection with us at this time.

We will teach a few men of ability, not experienced in real estate salesmanship, the proper method of subdivision selling, by which you can make more money than any similar sales work.

To the man or woman who is otherwise employed we have a proposition for spare time work which is very profitable for the little time required.

Those who have automobiles can make a very profitable arrangement with us for the use of them in our business.

APPLY 9 A. M. TO 8 P. M.

IRA D. MALBROUGH,
Director of Sales,
NORTHWESTERN EXTENSION REALTY CO.,
29 S. La Salle-st.
Room 648.

ATTRACTIVE AND DIGNIFIED SALES WORK.

You will make more money selling subdivision real estate than in any other sales work.

We are leading in subdivision sales work in Chicago.
Our properties are located in the Niles Center district and along the North Shore.

We pay liberally. We have men in our organization who, through this work alone, have become financially independent.

This is pleasant work. It is substantial. It is very profitable.

We make special and very attractive arrangements to those who have automobiles.

Come in and learn how other men are making money for themselves.

KRENN & DATO,
Exclusive agents for Mrs. Rockefeller McCormick property.
600 N. Michigan-av., corner Ohio.

Automobile Salesmen.

Used car department. Packard main store, Michigan-av. Only experienced men who desire permanent position will be considered. Phone MR. HANSON, Calumet 7400, for appointment.

AUTOMOBILE SALESMEN

to sell popular car; one of long standing; must be wide awake and aggressive. Address S A 537, Tribune.

AUTO SALESMEN—2 WHO WANT TO MAKE some real money; N. S. firm est. handling 2 lines—leads furnished chance for managerial position; salary and com. a secondary question with me. 1337 Irving Park-blvd.

AUTOMOBILE INSURANCE SALESMAN — WHOLE OR part time; Chicago, towns in Ill., Ind. FEDERAL AUTO INS. ASSN., 64 E. Jackson-blvd.

A YOUNG MAN.

A large corporation has special sales work for young man who is willing to learn and not afraid of work. We will train you. For appointment ph. Sunnyside 1632. Mr. Berry.

ELECTRICAL SALESMEN.

A new and fast growing Electrical Supply House requires the service of two [2] salesmen. This is a wonderful opportunity for a hustler who is experienced in supplies and fixtures. State fully past experiences. All communications confidential. Address S P 206, Tribune.

ENVELOPE SALESMEN—EXPERIENCED. Room 557 Peoples Gas Bldg.

MEMBERSHIP SALESMEN.

Best money maker in the city for men who have sold automobile club memberships. 4933 Michigan.

WANTED—MALE HELP.

Salesmen, Solicitors, Etc.

MEN—A FEW MORE MEN FOR PERMANENT position in sales department. Experience unnecessary; we prefer to train our own men by immediate work under experienced sales managers. Salary and commission; Quick promotion in return for loyal work and ability. Apply to general sales manager, Fred'k. H. Bartlett Realty Co. [Not Inc.], Chicago's largest real estate operators, entire sixth floor, 69 W. Washington-st.

READ THIS ONE.

Best lots on C. B. & Q.; lowest prices and terms; big demand; LEADS FURNISHED; no exp. needed; large com.
R. C. POTTER & CO., Riverside.

READ THIS ONE.

Best lots on C. B. & Q.; lowest prices and terms; big demand; LEADS FURNISHED; no exp. needed; large com.
R. C. POTTER & CO., Riverside.

REAL ESTATE SUBDIVISION SALESMEN—For high class, fast selling property, where the boom is on; right in the heart of the Calumet Industrial District; our men can sell in Chicago territory to investors as well as to home buyers located in local district; if you can sell real estate and want to make real money look into this.
FRANK J. WACHEWICZ, 153 State-st., Hammond, Indiana.

REAL ESTATE SALESMAN—GOOD PROPOsition to live wire; if you are a salesman somewhere else we will change your methods with us; Northwest Side. Address X D 424, Tribune.

SALESMEN.

For reason of expansion and increased business we have opened up larger quarters in the new McJunkin Bldg., just across from the new Uptown station. Increasing our office space necessitates an increased sales force—this means an opportunity for a number of live wire, progressive salesmen to join our organization. Experience not essential if you have the willingness to learn. See Sales Manager.

GEORGE F. NIXON & CO.,
McJUNKIN BUILDING,
WILSON AND BROADWAY.

SALESMAN—ENERGETIC YOUNG MAN; preferably with automobile; must possess successful selling record and knowledge of one or more of our lines. To cover intensively Ohio, Michigan, Indiana towns over 3,000 population, with exception of eight or ten larger centers in each State, with nationally distributed quality line Philippine handmade underwear and infants' wear and the Le Mestte Art Embroidery Package Line. All lines of our own manufacture. Commission with drawing account. For personal interview in Chicago Sunday or Monday give full details, qualifications, experience, references, address, and telephone number to M 423 Tribune, or write American Import Company, 35 W. 34th-st., New York City.

SALESMEN.

A well known investment house has wonderful class "C" dividend paying stock issue and is desirous of adding to its sales force. Good opportunity to form permanent connection. Address S P 293, Tribune.

REAL ESTATE SALESMEN.

If you can appreciate working with a firm that has plenty of the best apt. bldgs., business property and homes for sale on the n. s. and w. side as well as more buyers than we are able to take care of and you have a car and know the business, you can make sales right off the jump; don't wait, we have the stuff that sells.

FABBRINE & CO.,
1046 E. 47th-st. Drexel 2869.

SALESMEN — OUR PRODUCT IS NAtionally advertised in the Saturday Evening Post, etc. We are an old established company and people everywhere know Rex tops and enclosures for automobiles favorably. We can use a few salesmen here in Chicago and suburbs to follow inquiries and make sales. There is big money for men who will devote their time. See our sales manager at 2635 S. Wabash-av. Rex Sales and Service Co.

SALES PROMOTER.

Wanted—Sales promoter, thoroughly experienced, to travel and open sales agencies. Salary, expenses, and commission. Give full particulars in regard to experience and references in first letter. Address S Y 264, Tribune.

SALESMEN—HIGH GRADE, EXPERIENCED specialty, seeking permanent connection and assured future with established firm, to call on doctors and dentists; commission and drawing account to those who qualify. Apply between 10 and 12 a. m. only, 110 W. Oak-st.

SALESMEN AND AGENTS—EVERYWHERE; nothing like it; $10 to $15 a day E Z made; sell the world's newly patented most economical fool proof auto signal retails for $1.50; sell to garages, subs, and to the auto owner; a big hit at fairs, etc., also. Write C-Stop Signal Co., Whitewater, Wis.

SALESMEN.

IF YOU CAN QUALIFY AS AN HONEST, HIGH GRADE MAN, CALL FOR INTERVIEW. NATIONAL SURETY CO., 29 S. LA SALLE-ST. C. E. CONNELL.

SALESMAN—FOR THE WESTERN TERRItory to handle an exceptional good line of children's dresses with an old established house, on commission basis and strictly monthly settlements and no drawing. Apply at once with reference to Lion Skirt & Dress Co., 61 N. 2d-st., Philadelphia, Pa.

SALESMEN—5 HIGH CLASS SUCCESSFUL salesmen who are looking for an opportunity with protected territory rights; this is a ground floor proposition for the right men; give telephone and brief data on qualifications for interview Saturday afternoon or Sunday. Address L 519, Tribune.

SALESMAN—LARGE MANUFACTURER OF wardrobes and dress trunks, located in east, but having office and warehouse in Chicago, and shipping out of Chicago, wants traveling salesman to sell line on commission; no advances. Address K 101, Tribune.

SALESMEN — WIDE AWAKE, FOR EXcellent subdivision, adjoining the great South Shore; ripe for improvement; producers only need apply. Call mornings. Ask for Mr. Clark, 2336 E. 71st-st. Mid. 0050.

SALESMEN—TO SELL PRIVATE GARAGES on commission; some leads furnished; a good chance to enter a selling field that is not crowded and which will pay a hard worker well. Call before 11 a. m., National Garage Mfg. Company, Inc., 2217 Cottage Grove-av.

SALESMEN

to sell Ford cars and truck. If you have a clean record apply at once. T. G. Arnold & Co., 3725-29 Ogden-av.

SALESMAN — NEW YORK LIFE INS. CO. has need for good live wire; permanent; experience not necessary; will train. MR. MacKAY or MR. McARTHUR, R. 510, 343 S. Dearborn-st.

SALESMAN—PRINTING; GOOD OPPORTUnity for the right man willing to work up his own business; salary and commission; state age and experience. Address L 166, Tribune.

SALESMEN—EXPERIENCED SUBDIVISION, to handle quick sales; on exceptional commissions; leads, autos, and help; respond before dept. is filled. See C. W. Keeling. WM. A. BARTLETT & CO., 30 N. Dearborn.

SALESMEN—TO SELL THE CYCLONE steam flue cleaner as a side line; used all over the world for 35 years; liberal commission. W. R. GERLACH, 3900 Woodbine-av., Cleveland, O.

SALESMAN—WANTED, WITH CAR, TO ASsist manager; must have brains, brass and backbone. Big money, good future. Apply now at Room 411, 326 River-st.

SALESMEN—LARGE ELEC. MFG. CO. MAKing household necessity has opening for several high grade salesmen. Apply Bleadon & Dun Co., 213 Peoria-st.

SALESMEN — SECURITY, GOOD PROPOSItion to right men. Apply 9 to 11 a. m. Room 1100, 108 S. La Salle.

SALESMEN—WILL PAY 15% ON EASIEST selling subdivision; unusual opportunity. HAIMOWITZ, Franklin 5591.

SALESMEN—TO SELL HOTELS, HOSPITALS and institutions. MILLS & MILLS, 53 W. Jackson-blvd.

SALESMEN — 4, $7.50 SALES TO MERchants net you $20 daily. SAYERS SYSTEM, 2801 SHEFFIELD-AV.

SALESMEN—TO SELL WAGON COAL IN Chicago for reliable company. Liberal commission. Address P H 143, Tribune.

SALESMAN—EXPERIENCED, FOR WHOLEsale hardware house; one familiar with retail trade. Address K 332, Tribune.

SALESMEN—PHOTO COUPONS; $2 PER ORder. Russell Studio, Republic Bldg.

SALESMAN—OFFICE SPECIALTY—APPLY 505 Crilly Bldg., 35 S. Dearborn.

SALESMEN—CLOTHING; LIBERAL TERMS. Room 809-10, 538 S. Dearborn-st.

SOLICITORS—YOUNG MEN DURING VACAtion, taking orders for white enameled standard filter; sold on easy terms; should be in every modern kitchen; commission $5. 326 W. Washington-st., ground floor.

SOLICITOR—AND ESTIMATOR—FOR MARble, mosaic and terrazzo work; call at CHICAGO MARBLE MOSAIC & TERRAZZO CO., 6350 So. Park-av.

SPECIALTY HARDWARE

Salesmen; prefer those with established trade; good commission. Apply Modern Carpenter Tool Corp., 1015 N. Wells-st.

Splendid Opportunity.

We need a few men to present our Thrift Program; dignified, pleasant, profitable employment; possibilities unlimited; personal training and effective office co-operation given. Strictly commission. Call Superior 5977 for appointment.
BANK SERVICE EXTENSION.

STUDENTS—WE ARE DESIROUS OF AIDing Catholic college and high school students in securing good substantial employment paying a big remuneration during summer vacation. Our operations are carried on throughout a nationally organized office system. For particulars call between 8 and 10:30 A. M. or 5 and 6 P. M. at any of the following offices: 210 Monon Bldg., 310 Tacoma Bldg., 1601 Ashland Block, or 6340 S. Halsted-st., Room 5.

WANTED—MALE HELP.

Salesmen, Solicitors, Etc.

SUBDIVISION SALESMEN.

Reading over the different ads for salesmen today is likely to confuse the man who is serious and earnest in his choice or selection. Co-operation is extended by all advertisers, big money, etc.

After all is said and done, what you want is evidence of this co-operation; big advertising campaign, etc. After a close analysis of the entire subdivision business you will conclude that one firm is really giving 100% support and conducting the one and only consecutive, full page advertising campaign, pioneering in this individual method.

Twenty-five subdivision properties for you to choose from, all quality goods backed by good transportation. Variations in property and prices. In other words, a full line to spend your efforts on for years to come.

A distinct, separate fund appropriated for home construction work.

Apply North Side Branch Office.

KRENN & DATO,
Exclusive agents for Mrs. Rockefeller McCormick property.
4820 N. WESTERN-AV.
[Lawrence, Lincoln, and Western-avs.]
TELEPHONE RAVENSWOOD 5495.

TO CLOSE SALES.

I have an opportunity for a real estate salesman to help me close prospects. Big money and assured future. Telephone me. Central 8867. JOHN W. HILL.

Agents.

AGENTS—DISTRIBUTORS, HANDLE OUR new product Neutr-odor for perspiring feet; repeater; good side line. Write NARCO PRODUCTS, 284 Grand-st., Paterson, N. J.

Miscellaneous.

OUTSIDE WORK.

Fascinating, health improving, steady the year round, pay on an average of $35 per week. Men over age of 21 years with or without experience to drive business automobiles, free driving instruction. Must know city. Speak and write English. No washing or repairing. Openings on South, North, and West Sides. Apply at once, Room 309, 26 W. Washington-st., any Yellow Cab garage, or 57 E. 21st-st.

MEN—17 TO 30.

for inside positions with big railroad paying $165 per month and up. This is telegraph work and positions are now open. If not an operator, we train you spare time, day or evening. Work secured for you if unemployed while training. Call, write, or phone MR. TURNELL, Victory 3070, 1338 S. Michigan-av., 3d floor. City office, 53 W. Jackson-blvd. Room 930.

WATCHMAN.

High class man, active, well built; good appearing; experience necessary; must possess selling ability; good opportunity for advancement; steady work; salary and commission. Apply MR. BOLING, 6257 Eberhart.

MEN—YOUNG—THREE; TO BREAK INTO special work; high school preferred; must be willing to leave city at once and travel with manager. Mr. Smith, 9 to 11 a. m., Room 700, 431 S. Dearborn.

GRADUATES, OVER 21,

who want to make some real money. This is a real opportunity. See MR. LIVINGSTON, Gen. Mgr., Room 348, 29 S. La Salle.

MAN—WHITE; MIDDLE AGED; TO TAKE complete charge of bank building; must be capable of operating boiler and electrical equipment. State age, experience, and salary expected. Address S S 518, Tribune.

HOUSEMAN — AND BUTLER, WANTED; white; state age, experience and salary wanted. Address S S 519, Tribune.

MAN—PROT., FOR GREASING STATION; experienced. N. Shore Greasing Co., 4916 Broadway.

MAN — WITH TWO TON TRUCK, SOFT tires, travel Iowa, Mr. Hart, Revere Hotel.

WINDOW WASHER—CALL AT 3D FLOOR office, S. S. KRESGE, 10 S. State.

MAN — YOUNG, FOR SODA FOUNTAIN work, eves. Only experienced, 3072 Lincoln.

Employment Agencies.

BUSCH AGENCY, 157 W. RANDOLPH-ST.

Electrician $32	Fry Cook......$30
Engr., unlic.$115,B.B.	Cook, co'try.$100,B.B.
Maintenance $75,R.B.	Waffle Boy......$20
Murphy Fire$100,R.B.	Col. House'n.$65,R.B.
Tool and Die.....90c	Night Cook......$35
Handymen $28	Janitor ......$50, R. B.
Motor Repairs.....60c	Chef $42
Cabinetmaker 70c	Second Cook.......$30
Auto Painter.......85c	Auto Mech.........90c
Auto Woodwkr.....80c	Mech. Hlpr.........50c
Carpenter 70c	Ford Mech..........75c
Auto Sheet Metal$1.25	Auto Washer.......$35
Ship. Clerk.........$30	Factory Janitor....$25
Barnman $25	Office Boy $20

BUSCH AGENCY, 157 W. Randolph-st.

MECHANICAL DRAFTSMAN—YOUNG, $100. Mechanical draftsman, motors and generators.
Supt. Textile and phone cards, $3,600
District Sales Managers, vacuum cleaners, washing machines, etc., $200-$250 plus bonus and expenses.
H. H. HARRISON & CO., 16 S. La Salle-st., Suite 807.

BOOKKEEPER ... $130
Stenographer, Loop ... $120
Stock Record Clerk, Technical Edu ... $120
Clerk, lumber experience ... $100
Typist-Biller ... $90

THE ASSOCIATED SERVICE
5 NORTH LA SALLE-ST.

MACHINE SHOP FOREMAN'
$50 WEEK.
RELIANCE SERVICE,
32 N. STATE, ROOM 1203.

TYPIST-CLERK, LOOP FIRM, $28; INVOICE CLERK, steel exp., $30; BOOKKEEPER, full charge, exp., $30. AMERICAN RAILWAY BUREAU, 11 S. LA SALLE-ST. ROOM 1139.

WE NEED AT ONCE: BOOKKEEPERS, ACcountants, and Clerks.

COMMERCIAL AGENCY,
109 N. Dearborn-st., 11th floor.

STRUCT. DETAILERS AND DESIGNERS—All classes, $150-$300; ornamental iron drafts., out of town, $250; sanitary engrs., $150-$200; plant engrs., $200-$300. Association Employment, Inc., 63 E. Adams.

TECHNICAL POSITIONS, FOUNDED 31 YRS. Enameling Foreman, exp., leave Chgo. $250. THE ENGINEERING AGENCY, INC., 53 W. Jackson-blvd.

STENOG. AND BKKPR. ... $150 MO. COONEY-RYAN EMPLOYMENT AGENCY, 20 E. Jackson. Wabash 7421.

PHONE SOLICITOR—EXP. FRANKLIN EMPLOYMENT AGENCY, R. 404, 109 N. Dearborn-st.

DRFTSMN.—AUTOMOTIVE EXP...$225 MO. Det. and Biller, sash and door...$225 mo. THE HONES CORP., 20 W. Jackson-blvd.

TRADE SCHOOLS.

FREE AUTO BOOK.

Write or call for this book, "How to Succeed in Auto and Tractor Business." Leads to earnings of $35 to $100 per week. We guarantee jobs while training if you need assistance. Also after graduation. FREE first lesson. Tools also FREE. Every auto subject covered. Courses $15 and up. TIME PAYMENTS. Reduced price Summer Course. Write or call at once for FREE BOOK and information on FREE Radio Course.

GREER COLLEGE
of Automotive Engineering,
2020 S. Wabash-av. Ph. Calumet 4500.

MEN WANTED

FOR ELECTRICAL JOBS—$60 PER WEEK UP.
Few Months' Training at Coyne
PREPARES YOU FOR BIG PAY JOB.
You don't need education or experience.
No books—actual practical work.
NEWLY ENLARGED COURSE.
SPECIAL OFFER, ACT QUICK.
Free auto and radio course now.
Call any day or Mon., Wed., or Fri. eve., or write or phone for free book.

COYNE
ELECTRICAL SCHOOL,
1312 W. HARRISON-ST. MONROE 6780.

$20 A DAY

FOR DENTAL LABORATORY EXPERTS.
I train you QUICK with actual Dental Laboratory jobs how to make crowns, bridges, plates, etc., for dentists. Thousands of big pay positions now open. Day or night instruction so you can earn while you learn. The only uncrowded profession. Learn in 4 months. $50 OUTFIT FREE. Free scholarship card. Call, write, or phone for FREE BOOK 52, McCARRIE SCHOOL OF MECHANICAL DENTISTRY, 1338 S. Michigan-av. Phone Calumet 3422.

AUTO INSTRUCTION

Let us train you by our Course of Practical Instruction to be an EXPERT Auto Mechanic, Electrician, and Battery Man.
We GUARANTEE to place every student in a good paying position while learning.
Inquire about Special Driving and Chauffeur Courses.
SIMPLEX AUTO SCHOOL,
2016-24 W. Van Buren-st. Day or evening.

HOTELS—NEED TRAINED MEN—NATIONwide demand for high salaried executives; past experience unnecessary; we train you by mail and put you in touch with big opportunities everywhere. Write at once for particulars. LEWIS HOTEL TRAINING SCHOOLS, Desk 718, Washington, D. C.

MAKE MONEY AT HOME.

You can earn good money at home in your spare time making show cards; no canvassing; we supply work to both men and women. Write today for free booklet. American Show Card System, Limited, 228 Adams Building, Toronto, Canada.

MEN—LEARN BARBER TRADE, DAY OR evening. Will place you in good paying job after short course. No dull seasons. Big demand for barbers the year round. Call or write. MOLER BARBER COLLEGE, 105 S. Wells-st.

SALESMEN, INEXPER. OR EXPER., EARN $2,500 to $10,000 yearly; big demand; city or traveling; free employment service to members. Write or call NAT'L SALESMEN'S TRAINING ASS'N, 517 Monadnock Bldg.

MAN — COLORED; AN OPPORTUNITY TO qualify for high paid automobile jobs. Big demand. No previous experience necessary. When answering this ad tell something about yourself. Address K C 495, Tribune.

AUTO DRIVING AND REPAIRING, $15 UP. License guar. and job, day or eve. classes. [illegible]

TRADE SCHOOLS.

EARN MONEY AT HOME—YOU CAN EARN $1 to $2 an hour in your spare time writing showcards. No canvassing. We instruct you by our new, simple Directograph System, supply you with work, and pay you cash each week. Write today for full particulars and free booklet. West-Angus Show Card Service, Ltd., 252 Colborne Bldg., Toronto, Canada.

LEGAL NOTICES.

TO THE CREDITORS AND ALL OTHERS interested in the Estate of Ben Marcuse and Lew H. Morris, co-partners, trading as Marcuse & Company, bankrupts, and in the Estate of Ben Marcuse, bankrupt, and in the Estate of Lew H. Morris, bankrupt:

YOU ARE HEREBY NOTIFIED that an order has been entered by the Honorable Frank L. Wean, Referee in Bankruptcy, as follows: UNITED STATES OF AMERICA, NORTHERN DISTRICT OF ILLINOIS, EASTERN DIVISION, SS.; IN THE DISTRICT COURT OF THE UNITED STATES FOR THE NORTHERN DISTRICT OF ILLINOIS, EASTERN DIVISION—IN THE MATTER OF BENJAMIN MARCUSE, ET AL., BANKRUPTS. No. 28339.

ORDER.

BEFORE THE HONORABLE FRANK L. WEAN, Referee in Bankruptcy in said Court, May 23rd, 1924.

This cause coming on to be heard on the petition of FRED E. HUMMEL, Trustee herein, heretofore filed on the 23rd day of May, A. D. 1924, and the court having considered said petition and being advised in the premises,

DOES HEREBY ORDER that all creditors who have not waived their rights in such respect and all other persons, firms, or corporations claiming moneys, stocks, bonds, securities, chattels, and other assets in the possession, custody, and control of said Fred E. Hummel, as Trustee herein, or to the possession of which said Trustee may be entitled, and all such creditors or other persons, firms, or corporations claiming any interest therein or in the proceeds thereof [other than ordinary claims of unsecured creditors to share generally in the bankrupt estates] shall show cause at a hearing to be had before the Honorable Frank L. Wean, Referee in Bankruptcy, in his office in the Monadnock Block, Chicago, Illinois, on the 24th day of June, A. D. 1924, at ten o'clock in the forenoon of that day, or as soon thereafter as counsel may be heard, why an order should not be entered herein:

(a) Directing all said creditors, persons, firms, and corporations to file their said claims to, for, or against such moneys, stocks, bonds, securities, chattels, or other assets or the proceeds thereof or any interest therein or lien thereon (other than ordinary claims of unsecured creditors to share generally in the bankrupt estates), on or before the 25th day of July, A. D. 1924.

(b) Directing that all such creditors or other persons, firms, or corporations who shall fail to file such claims on or before the said 25th day of July, A. D. 1924, be forever barred and foreclosed from making or asserting any claim, title, ownership, right to possession of, interest in, or lien upon any of said moneys, bonds, stocks, securities, chattels, or other assets, or the proceeds thereof, or any part thereof, except ordinary claims of unsecured creditors to share generally in the bankrupt estates.

(c) Directing that all creditors or other persons, firms, or corporations who have heretofore instituted herein reclamation or other proceedings against any of such moneys, stocks, bonds, securities, chattels, and other assets (except ordinary claims of unsecured creditors to share generally in the bankrupt estates) be directed to intervene herein on or before said 25th day of July, A. D. 1924, and that the proceedings so instituted by them be made and considered as claims filed pursuant to such order;

(d) Directing said Trustee herein on or after the 25th day of July, A. D. 1924, to take all steps necessary to bring to a hearing or hearings herein all claims filed hereunder, including all the said reclamation and other proceedings heretofore instituted and mentioned above, in order that at such hearing or hearings there may be determined the respective rights, interests (legal or equitable) priorities, and liens, if any, of all such claimants in, to, or upon the moneys, stocks, bonds, securities, chattels, and other assets in the possession and control of said Trustee or of which said Trustee is entitled to possession, said hearings to be had upon such notice to claimants and at such times and in such manner as shall be determined hereafter by this Court;

(e) Authorizing the said Trustee to proceed without further notice to sell and reduce to cash all stocks, bonds, securities, and chattels in his possession at not less than current market or fair value thereof at private sale, no such sale to be made before the 26th day of July, A. D. 1924, and in cases where any of said claimants shall claim particular stocks, bonds, securities, chattels, or other assets in said Trustee's possession no such sale thereof shall be made without further order of this Court;

The Court doth further order that service of this order to show cause and of the above mentioned petition of said Trustee filed the 23rd day of May, A. D. 1924, be made by mailing printed copies thereof to all creditors of the above named bankrupts and all other persons interested whose names appear on any of the schedules of said bankrupts heretofore filed, at the addresses appearing on said schedules, also to all persons who have to the knowledge of said Trustee asserted any rights to, for, or against any of such moneys, stocks, bonds, securities, chattels, and other assets, at such addresses as said Trustee has notice of, also on all creditors, or other persons, firms, or corporations who have filed claims herein or who have instituted proceedings herein as above mentioned and upon all attorneys appearing of record herein, on or before the 7th day of June, A. D. 1924, also by publishing a copy of this order in The Chicago Tribune and in The Chicago Evening Post, in the City of Chicago, in said District once each week for 3 successive weeks, the last publication to be not later than the 21st day of June, A. D. 1924.

IT IS FURTHER ORDERED that the mailing of a copy of said petition and of this order, as aforesaid, and publication of this order as above directed, shall be and is hereby declared to be due, proper, and sufficient service thereof.

FRANK L. WEAN, Referee.

FRED E. HUMMEL, Trustee in bankruptcy of said estate, 837 Monadnock Block, Chicago.
SAMUEL ADAMS, Attorney for said Trustee, 137 S. La Salle-st., Chicago.

BULK SALES—NOTICE—THE UNDERsigned has this day purchased the grocery and Delicatessen shop of Peter Krommell, 4055 S. Maplewood-av. All creditors must present their claims within 5 days of this date. [Signed] CHARLES DOVEATT.

ANNOUNCEMENT IS MADE THAT THE ROSE DRESS SHOP, 505 S. Oak Park-av., Oak Park, Ill., was sold to Sam Kastrul, and all creditors to appear at office of BENJ. LEHTMAN, 133 W. Washington-blvd. Tel. Frank. 1668.

WE HAVE THIS DAY SOLD THE ROSE Dress Shop, 505 So. Oak Park-av., Oak Park, Ill., and will not be responsible for any future debts. ESTHER REICHSTEIN, MARIE GOULDING.

NOT RESPONSIBLE FOR ANY DEBTS AFTer today contracted by any one but myself. Daniel J. Donovan, 4315 Greenwood-av.

SIDNEY LOUIS, 3234 W. DIVISION-ST., sold out to Lapin & Wolff. Creditors present claims before June 23rd.

TYPEWRITERS AND SUPPLIES.

ALL MAKES—GUARANTEED LIKE NEW Lowest prices. Easy terms. Rented 3 mos., $5 up; applied if purchased. Adding Machines and Check Writers. New and rebuilt portables. Cert. 3630. Young Typewriter Co., 169 N. Dearborn-st.

ANY MAKE SOLD, RENTED, REPAIRED. RENT A CORONA, 3 MONTHS, $7.50. Rental applies on purchase. CORONA TYPEWRITER SALES CO., 72 E. Randolph-st. Central 4750.

NEW, REBUILT, AND SLIGHTLY USED—$15 up. Retned 3 mos., $5 up. Rent applied. Manufacturers' Type. Clearing House, Inc., cor. Lake and Dearborn-sts. Central 6034.

TYPEWRITERS, ADDING MACHINES RENTed sold. E Z terms. Am. Typewriter Ex., 111 N. Dearborn, 7th floor. Central 3748.

TYPEWRITERS, ADDING MACH. RENTED, sold, exch. Largest stock, lowest prices. Reliable Co., 170 W. Washington. Dear. 8043.

ROYAL, REM. UND. AND OLIVERS, $10 up. Rm. 408, 111 W. Jackson. Wab. 2148.

JEWELRY, WATCHES, ETC.

90% FULL VALUE PAID.

Spot cash for diamonds, pearls, platinum, gold, pawn tickets, watches, broken jewelry and old crowns. Quick action. 162 N. State-st., Rm. 1318, near Randolph-st.

PAWN TICKETS AND DIAMONDS BOUGHT for cash; also old gold, silver, platinum, broken jewelry, gold teeth. Elgin, Waltham watches, $5 up. Jewelers' Exchange, Room 902 Reliance Bldg., 32 N. State. Dear. 8905.

50% MORE FOR DIAMONDS AND PAWN tickets, old gold and gold teeth. Room 516, Reliance Bldg., 32 N. State-st.

PAWN TICKETS BOUGHT. ALSO OLD gold, silver, platinum, diamonds; best prices. Business confidential. 2 S. Clark-st.

SEWING MACHINES.

CASH OR CREDIT — SINGER ELECTRIC portables, $25; Singer cabinets, $25; Singer drophead, $15; Singer box tops, $5; all in perfect sewing condition with attachments. These machines look like new. About 300 Singer machines in this sale. Open every evening. Free delivery. Cash or credit. 2220 S. State-st. Victory 0420.

BIG SEWING MACHINE SALE STARTS TOday, lasts all week. Open evenings. 2220 S. State-st. Victory 0420.

BARTER AND EXCHANGE.

WHAT HAVE YOU FOR MY EQUITY OF $525 in well located Chicago building lot; radio, auto, phonograph, what? Address O S 483, Tribune.

WILL EXCHANGE MY LOCOMOBILE, 4 pass. Sportif, late series, for diamonds, real estate or what you have. STONE, 2420 Lawrence-av.

BOATS, YACHTS, ETC.

FOR SALE—CHEAP, 38 FT. CRUISER, NEW last season; very seaworthy; speed 12 mi. per hr.; 40 h. p. motor; sleeps 8; will consider good car in trade; owner leaving town; price $1,500. Phone Oakland 0343.

EVINRUDE MOTOR SALES & SERVICE CO., 1133 E. 47th-st. Ph. Drex. 1504 or Ken. 7469.

PLUMBING, HEATING & FIXTURES.

GUAR. PLUMBING & HEATING SUPPLIES at wholesale to all. Send for catalogue. B. Karol & Sons Co., Kedzie & Polk. Ked. 3440.

AT QUALITY MATERIAL AT WHOLESALE prices to all. Peoples Plumbing and Heating Supply Co., 490 Milwaukee. [illegible]

PRINTING, ENGRAVING, BINDING.

1,000 LETTERHEADS, ENVELOPES, CARDS, $3.50; quick service. [illegible]

WANTED—FEMALE HELP.

Stores and Offices.

BILLER—FAN FOLD OPERATOR WITH about 7 yrs. experience for permanent position. Salary $35. Call Underwood Typewriter Co., 37 So. Wabash-av.

BOOKKEEPER—STEN., REFIN. LADY FOR summer camp hotel; ref. Write for apt. A. C. DITTRICH, 636 S. Mich.-av.

CALCULATOR OPERATOR—EXPERIENCED. Fell & Tarrant or Burroughs; to operator Burroughs machine, salary $100. Apply C., R. I. & P. R. R., 49th and Wentworth, Sub. district, Accounting Office.

CANDY SALESLADY—EXP.; ONE CAPAble of managing a confectionery and lunch room; no Sunday work. IDYLLYS, 8 S. La Salle.

CASHIER AND BOOKKEEPER—TO TAKE full charge; permanent; opportunity to advance. HARDIN LAVIN CO., 4543 Cottage Grove-av.

CLERK—FOR DELICATESSEN AND BAKE shop. 3:30 to 11:30 p. m.; $12 week and meals. 4409 Sheridan-rd.

COMPTOMETER OPERATORS—FOR TEMporary work; figuring inventory. Apply 219 W. Adams-st., 7th floor. MARSHALL FIELD & CO., WHOLESALE.

COMPTOMETER OPERATORS — EXPERIenced, for work in July and August. E. C. WARNER, 14 E. Jackson-blvd. Phone Wabash 8582.

FILE CLERK — GENTILE; EXPERIENCE not necessary; good working conditions. See Mr. Keller, Room 300, 500 S. Wabash.

SALESLADY—EXPERIENCED, NICE APpearing experienced only need apply. ROSENFIELD'S DRESS SHOP, 139 S. Oak Park-av. Ph. Oak Park 1860.

SALESLADY—EXP.; ONE CAPABLE OF selling ladies' coats and dresses. Crown Clothing Co., 2742 W. North-av.

Stenographer-Bookkeeper.

Experienced and accurate, with some knowledge of accounting; pleasant work and excellent opportunity; small publishing office. Hours 9-5:30, 1 Saturday; salary $30. Give age, experience, qualifications, and phone. Address S D 284, Tribune.

STENOGRAPHER-BOOKKEEPER — AGE 25 to 35, A 1 steno. H. S. graduate with knowledge of bookkeeping. One with initiative and interested in her work; none other need apply. Desirable small loop office. GEO. W. HALL, Pres. 508 S. Dearborn.

STENO.-BOOKKEEPER,

25-35 yrs. old; office exp.; living south side; give full inf.; exp.; sal., etc. Address T L 175, Tribune.

STENO.—BRIGHT, AGREEABLE YOUNG woman for desir. perm. position small loop office; sal. $100; state age, education, exper., nationality and religion. Address M 144, Tribune.

STOCK GIRLS—COLORED, WITH DEPARTment store experience. Apply 25 W. Van Buren.

SWITCHBOARD—

Real estate bond house [La Salle-st.]; experienced switchboard operator and typist; must be neat appearing, with pleasing personality. In answering give phone, age, reference, and salary. Address S P 391, Tribune.

SWITCHBOARD OPERATOR AND TYPIST—Apply Saturday 9 to 11 a. m. Stanleigh Apt. Hotel, 6800 Sheridan-rd.

TYPIST — EXPERIENCED; MUST BE BEtween 17-22, of high school education, and have pleasing personality, to meet public in office of large corporation. Address S D 283, Tribune.

TYPIST—HIGH GRADE, GOOD APPEARance, personality and ability. $25 per wk. Address X D 578, Tribune.

TYPISTS — TO ADDRESS ENVELOPES; piece work. PARAMOUNT LETTER SHOP, 24 W. Washington-st.

WOMAN—YOUNG, EDUCATED, FOR SUMmer work; good salary; opportunity for permanency; rapid promotion. Write only, suite 1030 Illinois Merchants Bank Bldg., Chicago.

YOUNG LADY—GENTILE, FOR CARD INdex work in loop office; must operate typewriter and be good longhand writer; $75 per month. Address L 514, Tribune.

Factory and Trades.

EXPERIENCED SPECIAL machine operator for trousers. Apply 78 W. Van Buren.

FITTER.

Woman who can do fitting and finishing on high class gowns; permanent position. Apply at once, 202 S. Michigan.

GIRLS—FOR HAND COLORING WORK AT shop or at home. Apply Harvard Press, 1219 W. Van Buren-st.

GIRL FEEDER—FOR POWER EMBOSSING press. JOHN BAUMGARTH, 1219 West Washington.

MARCELLER—EXPERT AND ALL AROUND operator for out of city; hour's ride from Chicago. Address A N 22, Tribune.

MARCEL WAVER—EXPERT ONLY. LEXington Hotel Beauty Shop, Michigan and 22d-st. Calumet 0498.

MARCELLER—ONE THAT CAN SHINGLE; must be experienced; no student; steady work. Drexel Beauty Shop, 6227 Cottage Grove-av.

MARCELLER—EXPERT, TO GO TO SUMmer resort. Apply 606 S. Michigan, 3d floor, after 6 p. m.

MARCELLER—ALL AROUND OPERATOR; Exper. 1564 Milwaukee-av. Bruns. 1713.

MARCELLER—EXPERT; ALL AROUND operator. 514 So. Crawford-av.

MARCELLER—EXPERT. 300 W. DIVISION-ST.

PRESS GIRLS—EXPERIENCED ON LADIES' dresses; steady work, good pay. Apply ACME CLEANERS AND DYERS, 3830 N. Clark.

Household Help.

COMPANION—FOR CHILDREN [3]—IN suburban family. Must be ladylike, competent and reliable. Good home and good wages for right party. City references required. Apply Rm. 1100, 139 N. Clark-st.

COOK—GOOD, AND GENERAL HOUSEWK., white, city references; permanent; country for summer; $18 a week; no washing. 2330 E. 70th-pl., 2d floor.

COOK—EXPERIENCED, WHITE, FOR SUMmer home at Mackinac Island. Phone Lake View 0543.

COOKS—FIRST CLASS, TO GO TO NORTHern Michigan for summer. 4921 Dorchester.

GIRL—COMPETENT, TO TAKE CARE CHILdren. Rienzi Hotel, Clark and Diversey-pkwy. J. GOLDENBERG.

GIRL—FOR GENERAL HOUSEWORK—IN small hotel at summer resort. Mrs. E. Biddison, Fox Lake, Ill.

GIRL—WHITE OR COLORED, FOR GEN. housework; small family; no wash; nice room; references. Ph. Glencoe 993.

GIRL—WHITE, GEN. HSWK.; NO LAUNdry; private bath; house; good wages; person willing to work. Sheldrake 1774.

GIRL—GERMAN, FOR GEN. HOUSEWORK. MRS. M. LEIBOVITZ, 3212 Potomac.

GOVERNESS—FOR 2 BOYS, 11 AND 8; must be thoroughly experienced and have good references; highest wages to person who can qualify for the position. Write to 779 Bryant-av., Winnetka, or ph. Winnetka 226 for appointment.

HOUSEMAIDS—2, TO DO COOKING, LAUNdry and downstairs work; white; country for summer. Modern conveniences. Lincoln 0720.

HOUSEKEEPER—WHITE, GENERAL WORK. 1114 S. Spaulding. Kedzie 2574. DAN.

LAUNDRESS—WHITE, TO HELP WITH SECond work for summer home at Mackinac Island. Phone Lake View 0543.

MAID—CAPABLE AND RELIABLE; WHITE; who wants permanent place in private suburban family [Glencoe]; no laundry; good wages for right person; city references required. Address S P 216, Tribune.

MAID—FOR GENERAL HOUSEWORK, TO go to Lake Delavan for summer; no laundry; 2 children. Lake View 6885.

MAID — COL. OR WHITE, FOR LIGHT housework, small apt., North Edgewater; days only; ref. Sunnyside 7794.

MAID — WHITE, GEN. HSWK., SMALL home; no wash; good pay; nice rm.; priv. bath. Tel. Glencoe 380.

MAID—GEN. HSWK.—SMALL FAM.; NO cook, or Sun. work. $10. Sheldrake 8433.

NURSE GIRL—NO WASHING. APPLY RM. 207 Edgewater Beach Hotel. KELLEY.

WOMAN — WHITE; MOTHER'S HELPER. Prospect 7800.

WORKING HOUSEKEEPER — FOR SMALL rooming house. 4832 Winthrop-av.

Hotels and Restaurants.

Chamber and Bath Maids.

Apply Linen Room.
6200 Kenmore-av.

CHAMBERMAID—WHT.; SHORT HRS.; GD. pay; no watch. JACKSON BEACH HOTEL. 1552 E. 63d-st.

CHECKER — WITH CAFETERIA EXPERIence. Ontra Cafeteria, 123 N. Wabash.

COUNTER GIRL—AND ASST. PASTRY cook. No Sun. work; good pay. North Inn Cafeteria, 436 N. Clark.

MAIDS—FOR DIET KITCHEN. WEST SUBURBAN HOSPITAL, 506 N. Austin-av.

EXPERIENCED WAITRESS, white. Plaisance Hotel, 6000 Stony Island-av.

GIRL—WHITE, COFFEE COUNTER. MUST have good disposition and be swift worker. Unless qualified do not apply. 6 a. m. to 2:40 p. m. No Sunday work. $15 to start. 1207 N. Dearborn.

GIRL—WHITE, COUNTER WORK, 4 P. M. to 8:30 p. m. No Sunday work. $8.25 and suppers. 1207 No. Dearborn.

MAID AND LAUNDRESS—WHITE; REF.; good wages, board and room in girls' club. 2155 Pierce-av., cor. Leavitt, near North.

STEAM TABLE WOMEN—EXPERIENCED. Ontra Cafeteria, 123 N. Wabash.

WAITRESS—7:30 TO 4:30.
3148 Sheffield.

WAITRESSES—SHORT HOURS AND FULL day. Apply 328 W. Madison.

WAITRESSES—MERCO COFFEE SHOP. NO tips. 360 N. Michigan-av.

CHECKER—MUST BE EXPERIENCED; morning work. CAFETERIA, 721 N. Clark.

WAITRESSES—FOR NEW TEA ROOM; long and short hours. Apply 2132 Indiana.

WOMAN—FOR GENERAL WORK. APPLY Englewood Hospital, 60th. and Green-sts.

Saleswomen.

DEMONSTRATORS.

House to house, no selling, straight salary, steady work. Apply between 8 and 9 a. m. to Mrs. Della Keegan 6246 Evans-av.

SALESWOMEN—EXPERIENCED SUBDIVIsion, to handle quick sales on exceptional commissions; leads autos and help; respond before dept. is filled. See C. W. Keeling. WM. A. BARTLETT & CO., 30 N. Dearborn.

SALESLADY — EXPERIENCED LADIES' [illegible]

WANTED—FEMALE HELP.

Saleswomen.

SEVERAL DEMONSTRATORS; ALSO WOmen for outside work; can average $10 a day or more on household necessity. Bleadon-Dun Co., 213 So. Peoria-st.

Miscellaneous.

WELL ESTABLISHED BUSINESS HOUSE—doing nation-wide business has desirable opening for lady of good appearance to qualify for position of responsibility; common school education sufficient if applicant is ambitious, energetic and capable of handling people; will be thoroughly trained in business. Address SK 526, Tribune.

Middle Aged Woman Wanted

A responsible loop firm wishes to engage the services of a refined, educated lady who has a wide acquaintanceship in club and social life. Address T K 295, Tribune.

SAMPLE PASTERS.

Experienced girls to paste tailors sample books.
J. L. TAYLOR & CO., 315 So. Peoria.

TEACHER OR COLLEGE STUDENT—VACAtion or now; splendid position for vacation or permanently, with national organization; will pay successful party from $150 to $300 monthly; give age, education, experience and phone number. Address S M 248, Tribune.

TEACHERS—2, EITHER HIGH OR GRADE, for vacation employment with the Lincoln Library. $150 or more monthly, depending on ability; give ph. Address S M 271, Tribune.

REFINED LADIES

Over 25; exp. in training and managing girls in house to house sales work; exc. opp. with new company. Address X C 212, Tribune.

HOUSEWIVES OR SCHOOL GIRLS—ATTENtion; all or part time. For full particulars call Boulevard 2825.

WOMAN — CHRISTIAN [PROTESTANT]; teacher or college graduate. Free to travel. Write fully. Address T H 505, Tribune.

WOMAN—FOR $2,000 POSITION; WELL educated, unincumbered, over 30. MR. HOOVER, 58 E. Washington-st.

Employment Agencies.

WE CHARGE LESS.

20 Stenos, $22-30; Typists, $15-22; Gen. Off. Clks., $15-25; Comp Oper., $18-25. 50 other positions. We are open till 5 p. m. Sat.
Harding Employment Bureau
STATE 8409. 39 S. STATE-ST.

CORBOY SERVICE.

BK.-ASST.-TYPIST., W. Lake-st. ...$30-$32
TYPIST, speedy, accurate, bank, Loop...$25
20 W. Jackson-blvd., Rm. 1108. Wab. 9284.

STENOS.—TYPISTS; BKPRS., CLKS. AND office device oprs., $18-$35. SHAY AGENCY, 14 W. Washington-st.

WALL SERVICE—
Steno.-Bkkpr., S. S. $35.00
1813 Stevens Bldg., 17 N. State.

WAITRESSES—FOR COUNTRY CLUBS. HAYDEN AGENCY, 118 N. La Salle.

TRADE SCHOOLS.

SPECIAL SUMMER RATE

$25 VO-PON

Complete course of marcelling, shampooing, hairdressing, manicuring, haircutting, facials, hair dyeing, etc. Day, eve. Posit. Terms. Dpls. VO-PON SCHOOL OF BEAUTY CULTURE, 209 S. State-st., Room 1106. Wabash 5267.

$35.00 COMPLETE COURSE.

This special price for one more week. Eight weeks in one of the largest hairdressing schools in the city, where conscientious teachers, splendid equipment, large, airy class rooms make it easy to learn beauty culture; cash or terms; diplomas; positions; two schools.
CENTRAL SCHOOL OF BEAUTY CULTURE, 218 S. Wabash-av. Rooms 312-318. Wabash 8294. Austin 5984. West Side Branch 5958 W. Lake-st.

MARINELLO WILL TEACH YOU BEAUTY culture, marcel and permanent waving and guarantee qualified graduates a good paying position; fascinating profession; more positions now open than we can fill. Day and night course. Easy terms. Call or write MARINELLO, 800 Tower-ct., Chicago.

LADIES—LEARN BEAUTY CULTURE, BIG demand and wages. Will place you when competent. Short course. All late styles and methods taught by constant practice and expert instructions. Day or evening. Inquire MOLER COLLEGE, 105 S. Wells.

AMERICAN SCHOOL OF ETHICAL BEAUTY Culture—An exceptional school. Thorough scientific, individual training. Call, write, or phone for catalogue. Dearborn 4323. 190 N. State-st.

LEARN HEIM SYSTEM

of beauty culture, expert marcelling, etc., at reduced rates for summer. 911 W. 63d-st.

TEACHING THE CELEBRATED B. MAE Atkinson system of ridge marcel waving, inc. perm. wave. Ill. School of Beauty Culture, Cal. 3080. 2119 Michigan-av.

EARN MORE MONEY IN BEAUTY CULture. We teach you how. Chicago Hairdressing Academy, 64 W. Randolph-st.

BEAUTY CULTURE COURSE IN FEW WKS. Authorized diplomas. Gertrude Hale School. Office, R. 700, 14 W. Washington-st.

DESNE BEAUTY SCHOOLS—SIX WEEKS' practical training, $50. 1344 E. 63d-st. 4750 Sheridan-rd. Sunnyside 6073.

DRESSMKG.—MILLINERY SCHOOLS.

DESIGNING, DRESSMAKING, MILLINERY Home and bus. courses, day or eve. Write for booklet T. Master College, 190 N. State.

VALENTINE DRESSMKG. COLLEGE—DEsign, milliners; day, eve. 2407 Madison-st.

DOGS, BIRDS, POULTRY, ETC.

Birds.

CANARIES — YOUNG SINGERS, $5 UP. Mt. finches, cutthroat finches, linnets, love birds, siskin, red polls, parrots. 809 N. Cicero-av. Open Sun. till noon.

PANAMA PARROT; VERY GENTLE; EXceptionally good talker, and cage. Dorch. 4147.

WANT TO BUY FEMALE CANARIES, YELlow and spotted. $9 a dozen. 3170 Bdway.

Dogs.

DOGS—SELLING OUT

400 Puppies. Remember, these dogs must be disposed of within 5 days. Collies and Shepherds, $5, Fox and Bull Terriers, $3. Cocker Spaniels, $15. St. Bernards and Newfoundlands, $12. Airedales, $8. White Poms, $15. Bostons, $20. Also Toy Bostons, Eskimo Spitz $12. Ped. Pekingese cheap. Ped. Scotties, $20. Wire-Haired Fox Terriers, $10. Police Dogs, $30. Grown Cocker Spaniel, Boston, Pekingese, White Spitz, Red Chow. No reasonable offer refused. Open day and night. Irving Park-blvd. car west to 64th-av., ½ block north to 4069 N. 64th-av.

SELLING OUT

580 dogs. Must be disposed of in three days. No reasonable offer refused. Collies of the long nosed type and shepherds, $5. Pomeranian spitz, $15. Eskimo spitz, $10. Airedales, $8. St. Bernards, $12. Fox and bull terriers, $5. Boston puppies, $20. Cocker spaniels, $35. Poodles, $10. Why leave your home unprotected when you can buy a housebroken burglar proof watchdog from $10 up? Open Sunday until 10:30 p. m. 3955 Milwaukee-av.

200 PUPPIES AND DOGS.

LARGEST BREEDERS IN AMERICA.
Red Chows and Poms, $40; Police Pups, $35; Airedales, Collies, Spitz, Poodles, Sheps, Eskimos, Fox or Bull Terriers, Peks, Spaniels, Wire-Haired Fox, Watchdogs, $3.00 up.
CHICAGO ANIMAL INDUSTRIES.
2069 Lincoln-av. 637 E. 63d-st.
1321 N. Clark. Open eve., Sun. Sup. 4692.

POLICE PUPS.

Most beautiful litter of Ped. Police Pups in Chicago; $35. 4069 N. 64th-av., nr. Irving Park-blvd.

PEKINGESE PUPS.

Litter of Ped. Pekingese, little beauties, $35. 4069 N. 64th-av., nr. Irving Park-blvd.

COMMODORE K. C. REG.; BEST AIREdale in city; male; 2 yrs.; $20 to good home. 1963 S. Trumbull-av. Rock. 4203.

FOR SALE—GERMAN POLICE PUPPIES 6 wks. old, to be seen Sunday, 1-5 p. m., 1217 N. Menard-av.

BEAUTIFUL HEALTHY TOY BOSTON PUPS and grown; full of pep; reas.; to good home. Res. 2252 Orchard-st. Lincoln 8813.

LITTER FOX TERRIERS, LITTLE BEAUties, $8 each. 1321 N. Clark.

BEAUTIFUL PEDIGREE BOSTON PUPS, also grown ones; reas. 3731 Greenview-av.

FOR SALE — BOSTON PUP. 5451 HYDE Park-blvd. Ph. Hyde Park 8444.

POLICE AND AIREDALE PUPS AT BARG. Mr. Wall, 417 W. 79th-st.

FOR SALE — WHITE COLLIE, 2 YRS.; fine pet for children. 2027 Eastwood-av.

HIGH CLASS BOSTON TERRIER, PED. REG. Reas. to good home. Kenwood 2825.

PED. AIREDALE PUPS. PHONE MAYwood 1339. 1416 S. 17th-av., Maywood, Ill.

DOG-CAT HOSPITAL — WE TREAT, CLIP, and board. 5048 N. Clark. Ardmore 0161.

POLICE PUPS, $35 UP. 11800 Lafayette-av.

PEDIGREE POINTER PUPPIES; CHEAP 603 N. Dearborn-st. Ph. Superior 2169.

HORSES, HARNESS, CARRIAGES.

2 WELL TRAINED SADDLE HORSES, 3 and 5 gaited, 7 and 8 yrs. old; safe for any lady. Ph. Sunday, Kedzie 3402.

PAIR OF PONIES, HARNESS AND BUGGY in good cond. Will sell cheap. W. P. ALLEN, Crystal Lake, Ill.

TEAM HORSES, YOUNG, WEIGHTY; MUST sell. 4588 Elston-av. Juniper 7372.

50 HIGH GRADE SADDLE HORSES ALways on sale. Call Harry McNair. Yd. 0900.

CLOTHING, FURS, ETC.

FURS REMODELED THE WAY YOU WANT—Coats cleaned, glazed, and relined, $20 only. WORK CALLED FOR. BLUMENFIELD'S FUR SHOP, 204 State-Lake Bldg. Dearborn 1253.

FUR COATS CLEANED, GLAZED AND RElined, $18; repairing and remodeling at off season prices. Storage. Open eves. PETER'S FUR SHOP, 5115 Michigan. Drexel 1756.

300 SALESMEN'S SAMPLE COATS AND dresses; value up to $40; some as low as $5. D. GORDON, 226 S. Market, Rm. 6.

PATENTS—PATENT ATTORNEYS.

VICTOR J. EVANS & CO.—PATENTS, TRADEMARKS, COPYRIGHTS. CHICAGO OFFICE 1114 TACOMA BLDG. Main Office, 70 9th-st., Washington, D. C.

PATENTS, TRADEMARKS, COPYRIGHTS. MILO B. STEVENS & CO., 53 W. Jackson-blvd. Est. 1864. Main office, Washington.

LOST AND FOUND.

TO LOSERS.

When you advertise a lost article in The Tribune your advertisement receives the benefit of free listing in The Tribune Public Service Bureau, at 11 S. Dearborn-st., for a period of two months. Such service facilitates the recovery of lost articles. Advertise.

TO FINDERS.

If you have found a cat or dog, a pocketbook, jewelry, or furs, and cannot locate the owner through the "Lost and Found" ads in today's Tribune, call and go through the "Lost and Found" index at the PUBLIC SERVICE BUREAU, 11 S. Dearborn-st.

AIREDALE—LOST—JUNE 5; MALE; REward; name Chip. Irving 8944. Mon. 1081.

BAR PIN—LOST—IN STATE-ST. STORE FITting room; keepsake; lib. rew. Call Miss McCormick, betw. 8:30-1. Central 8880.

COIN PURSE—LOST—CONT. $34. GREEN stone; cor. Lincoln and Lawrence-av., or No. 3 route car, south bound. Reward. Rav. 0011.

DIAMOND PENDANT—LOST—N. W. COR. of Rand. and Mich., 4th floor library; reward. Phone Lincoln 1097.

DOCTOR'S BAG—LOST—REWARD $5. DR. H. YANOFSKY. Phone Rockwell 1031.

DOG — LOST — MONDAY; SMALL MALE bull; white markings on head; long screw tail; ears not cut; about 6 months old; near Fullerton-pkwy and Lake View-av. Reward, $25. Phone Diversey 2164.

ELK'S TOOTH FOB—LOST — REWARD. Ph. Haymarket 4058.

EYEGLASSES—LOST — OCTAGONAL, IN case, N. Side bus. Rew. Buck. 5002.

FUR CHOKER—LOST—TWO SKINS, CARson Pirie's, Thursday. Reward. O. P. 1489.

GLASSES—LOST—IN CASE, SOMEWHERE bet. 67th and 66th, near Dorchester; possibly Jackson Pk.; reward. Midway 2576.

BOSTON BULL PUPPY—LOST—BRINDLE and white, spotted; rew. Ph. Fairf. 5478.

MASONIC PIN — LOST — BAR, DIAMOND center, June 17; name full on back. Marshall Fields, or State and Van Buren to Lake Shore Depot. Reward. Finder address A O 5, Tribune.

MESH BAG—LOST—ON BROADWAY CAR bet. Waveland and Sheridan Trust Bank. Rew. Ph. Buckingham 8113.

PACKAGE—LOST—CONTAINING RECORD of deceased soldier, Charles L. Eddy, and bonus card. Ph. Beverly 4597. Reward.

PIN—LOST—DELTA SIGMA DELTA PEARL set fraternity pin. E. O. BOVIK, 856 W. 79th-st. Vincennes 8526. Reward.

PIN—LOST—GOLD, AND CHAIN; ADAMS and Wabash; Fri.; rew. J. C. BAKER, Diversey 5000.

PURSE—LOST — BLACK SILK, FITTED; left in south bound 61st-st. local at 26th-st. Friday, 9 a. m. Liberal reward for return. ROSE REARDON, 4909 W. Huron-st. Ph. Columbus 2067 or Victory 7860.

PURSE—LOST—BROWN LEATH., CONTG. money; 3700 blk., Wilson, Thurs., about 6 p. m.; reward. Lake View 7249.

RING—LOST—PLATINUM DIAMOND ENgraved wedding; reward. Evanston 10191.

RING—LOST—DIAMOND; VIC. CRANDON-av. and 75th. Reward. So. Shore 3948.

SCARF—LOST—BROWN FOX, ON JUNE 10, on Sheridan-rd. or Albion-av., between Kenilworth and Loyola-avs.; reward. Rogers Park 7038.

VANITY CASE—LOST—UNDER ARM, CONtaining watch with monogram, bunch of keys, other fittings. Finder please return to C. LUDWIG, 511 Peoples Gas Bldg. Reward.

$1,000 REWARD

will be paid and no questions asked for the return of trophies taken from the Central Masonic Temple, 912 N. La Salle-st., May 12. Phone Superior 0664. Ask for WILL S. ADLER.

PERSONAL.

PERSONAL—THE RED PEPPERS. IT IS impossible to do as you request in so short a time. You must be patient for a while until I can arrange matters. MRS. N.

PERSONAL—EARL FRIZZELL COME HOME at once, everything settled; write your mother. BILLIE, WILMA.

PERSONAL—MR. FRANK DEAL, CALL FOR letter at General Delivery. R. K.

PERSONAL—M. LONG; COME HOME; mother very sick; wire for mon. E. Krauch.

CLUB AND ASS'N MEMBERSHIP.

FOR SALE—MIDWEST ATHLETIC CLUB life membership; no dues or assessments. Address S P 327, Tribune.

BUSINESS PERSONALS.

RUPTURE

SUCCESSFULLY CORRECTED.
THE MASSAGE RUPTURE CORRECTOR is SANITARY. Made to order only. Holds comfortably and securely. GUARANTEED TO END RUPTURE TROUBLES. No operation. Gives increased capacity for work and pleasure. Must call.
MASSAGE RUPTURE CORRECTOR,
2D FLOOR, 329 PLYMOUTH COURT.

ELLA LOUISE KELLER,

36 S. State-st. Superfluous hair, multiple electrolysis, guaran. permanent. Cent. 6468.

PERSONAL—SUPERFLUOUS HAIR PERMAnently removed by multiple electrolysis. MME. STIVER, 1000 Marshall Field Annex.

GOLD, SILVER, PLATINUM, DIAMONDS—Crowns and bridges bought. Full value paid. U. S. Smelting Works, 120 S. State-st.

LEASEHOLDS.

DESIRABLE 3 RM FL.; 3 CLOSETS; NR. Sherid.-rd. L. bus, Brdwy., Irving Pk. cars; also furn. Morns., eves. or Sun. 3946 Rokeby, 2d.

BEST FURNISHED APTS. ON NORTH SIDE for sale and to rent by HARRISON & RIEDY, 4641 Sheridan-rd. Edgewater 0472.

5 LGE. SUNNY OUTSIDE RMS., BEAUT. furn., new, decorated; sell all or part; back porch, yard; 3 rms. pay rent; reas. 4054 Broadway, 2d fl. north.

46 RMS.; RT. $470; HT. AND DEC. FREE; 1 4½ yrs.; inc. $1,200; pr. $6,300, terms. BESHEARS & HENDERSON, 127 N. Dearborn, Rm. 811. Central 2854.

LIPMAN & STEINBOCK, 112 W. ADAMS. Hotels and rmg. houses, 8 to 175 rms. In all sections of city.

RMG. HSES., HOTELS, LARGE AND SMALL bargains, Wilson-av. and No. Side dists. T. W. Schulze Co., 4554 Bdwy. Edge. 0915.

ELEG. 12 RM. HOUSE, 6 DOOR GAR., 5 R. apt. above gar.; 4200 N., E. of Broadway, 5 yr. lse. Security. Kenney, Frank. 3311.

TO RENT—WELL FURN. 5 RM. FL., LGE. lgt. rms.; will sell furn. to renter; exc. trans. 6111 So. Park-av., 2d fl. Rubenstein.

7 RMS. GOOD FURNITURE, 2D FL.; GOOD trans.; lease till May 1st, 1925; rent $85. Price $500. 1044 Warren-av. Seeley 4042.

FOR SALE—BEAUT 5 RM. APT. AND furn.; except. fine; near lake; reas. rent. 826 Lakeside-pl. Sunny. 2450. DARCY.

3 RM. FURN. APT., $350; RENT $70 MO. easy terms if des.; piano included. SCHWOBEL, 7303 Luella-av., 1st apt.

6 RM. APT., ALL UP TO DATE, WITH PIano and radio; reas. 2224 W. Harrison-st., 3d apartment.

SEE LANGE, 704 N. DEARBORN. 73 rms., Lawrence-av.; big money maker. 17 rms., nr. Linc. Pk.; wonderful place.

7 RM. FURN. FL. WITH ROOMERS; RENT $85; 1 block from Wash. Park and L station. 5821 Calumet-av. flat 2. Normal 0177.

BEAUT. FURN. 5 ROOMS AND SUN PARlor and sleeping porch. 2730 Mildred-av. 3d apt. Reas.

COZY 4 RM. FUR. COMP., 2 BED RM. rt. $35; gas, elec., $285. 2237 N. Halsted, 1st.

8 RMS. COMP. FURN. AT YOUR OWN price. 3639 Broadway, 2d; ideal for rmg. hse.; rt. $90. Ph. Lakeview 9614.

FOR SALE—OR RENT—AT ONCE, 5 RM. furn. apt.; leaving city. 1507 E. Marquette-rd. Dorch. 3686.

23 RMS., HSKPG. SUITES, COMPLETE; 5 yr. lease; moneymaker; barg. if sold this week. See Owner, 2631 Hampden-ct.

6 RMS., NICELY FURN., $75; PIANO, VAC. cleaner, flr. lamps, rms. pay rent; barg. quick sale. 2804 N. Halsted-st., 2d fl.

36 REAL BEAU. RMS., NEW FURN., LONG transf. lease; clr. $325; $10,500. Barnes, 911, 127 N. Dearb. Cent. 6455.

TWO 6 RM. FLATS; STM., ELEC., AT LINC. pk.; sac. for cash. 1913 N. Clark-st., 3d.

FOR SALE—6 ROOM FURNISHED FLAT, $650. 6151 University-av., 1st F.

7 RM. APT.—2 YR. LEASE, GOOD INCOME; reas. for cash. 4927 Grand-blvd., Apt. 2.

FOR SALE—4 RMS. FURN.; RENT $75; barg.; terms. 4417 Sheridan. 2d. Walker.

5 ROOM FURNISHED FLAT FOR SALE. 2917 N. Francisco, 1st apt.

6 RM. MOD. FLAT, COMP. FURN., NR. Garfield Pk.; large rms. Kedzie 7336.

41 RMS., L. 10 YRS., 13 RMS. FUR. NEW. bal. Oct.; $2,500 handles. Midway 10578.

7 ROOMS; 4 ROOMS PAY EXPENSES; rent $75. 4510 Calumet, 2d. White.

FOR SALE—COZY 3 RM. APT. FURN. also Thor washer, in gd. cond. Mid. 10143.

DANCING SCHOOLS.

SOCIAL CLASS TONIGHT—ORCHESTRA.
SEIBERT-LANGMEYER'S,
CHICAGO'S LARGEST DANCING SCHOOL,
506 S. WABASH-AV.
PRIVATE LESSONS—11 A. M. TO 11 P. M. 1 HOUR LESSONS, $1.50; 4 LESSONS, $5.

National Academy Dancing.
4 PRIVATE LESSONS, $3.
50 INSTRUCTORS ORCHESTRA MUSIC.
Open daily and Sunday, 11 a. m. to 11 p. m.
Auditorium, 431 S. Wabash.

LEARN TO DANCE CORRECTLY, PRIVATE and class lessons. Teresa Dolan, 1208 E. 63d-st., near Woodlawn. Hyde Park 3080. Also 5401 Cottage Grove. Hyde Park 6839.

NEW AMERICAN BALLROOM SCHOOL—Open every day; 2:30-5, private lessons; at night 8-12, 10c dance. 8 W. Madison-st.

BALLROOM DANCING—5 FOR $1. THOMAS, 59 E. Van Buren, R. 316. Wab. 2394.

STAGE, BALLRM., PRIV. CLASS, 16 INST. Thomas, 50 E. VanBuren, R. 316. Wab. 2394.

TO RENT—ROOMS—SOUTH.

BENNETT, 7030—TO RENT—PRIV. RES. offers A1 accom. 1-2; pri. bath; garage; meals opt.; I. C., 18 min. city. H. P. 5304.

BLACKSTONE, 5736—TO RENT—INEXpensive large frt. rm.; 5 windows; priv. bath, to 2 or 3 business men; fine loc., nr. Jack. Pk., lake, golf, I. C. exp. Midway 1089.

BLACKSTONE, 5714 — TO RENT — SNGL. dbl.; en suite; meals a la carte; reas.; nr. U. of C., pk., golf, lake, bus, I.C., sur. H.P.2780.

BLACKSTONE, 5344—TO RENT—RMS.; NR. lk.; pks.; r. w.; I. C. ex., bus; mls. opt.

BLACKSTONE, 6346, 3D—TO RENT—LGE. outside rm. 1 or 2, kit. priv., I. C. exp., L.

BLACKSTONE, 5461—TO RENT—NEW. FUR. rms., suit. 1 or 2; I. C. exp.; $6 up.

BLACKSTONE-AV., 5623, 3D—TO RENT—TO men, large rm., twin beds; I. C. ex., suf.

CALUMET, 5326, 2D—TO RENT—LGE., LT., airy rm., suit. for 2; good trans.; board optional. Drexel 0822.

CALUMET, 5228—TO RENT—RM. FOR 1 OR 2; fine trans. Ken. 4854.

CORNELL-AV., 3492.
Lge. newly dec. rm.; priv. fam.; excel. trans.; ideal sum. loc.; golf, bch. Mid. 2405. LUCAS.

CORNELL-AV., 5533—TO RENT — FRONT rm.; lav.; ½ blk. Jack. Pk., I. C. ex., bus.

CORNELL, 5442—TO RENT—NEWLY FURN. front living rm.; davenport bed; r. w.

CORNELL, 5534—TO RENT—FRT. RM.; tw. beds, bth; also sgl. rm.; $. Dor. 0570.

COTTAGE GROVE-AV., 6249—TO RENT—Single and double rooms; also large room with kitchen. Tel. Hyde Park 4470.

DORCHESTER, 5479, 4TH—TO RENT—OUTside room; I. C., surf. Hyde Park 3992.

DORCHESTER-AV., 4813—TO RENT—2 CON. par., furn., twin bds., newly dec. Ken.7599.

DORCHESTER, 5220 — TO RENT — NEW. furn. rms., suit. 1 or 2; I. C. exp.; $6 up.

DREXEL-BLVD., 4458, 1ST, B—TO RENT—Large outside, newly dec. rm., run. water, sgle. or dbl.; reas.; adults only.

DREXEL-BLVD., 4345—TO RENT—NEWLY furn. rms., run. water; $7 up. Also priv. bath. Exc. trans., bus, I. C., L. surf.

DREXEL-BLVD., 4642—TO RENT—NEW. bn. fur. out. rms.; ex. trans. Drex. 6480.

DREXEL-AV., 6537, 3D—TO RENT—2 newly furnished room; reasonable.

EGGLESTON-AV., 6424, 3D—TO RENT—FR. rm., $5; side rm. for 2; $6. Engle. 6382.

ELLIS-AV., 5022—TO RENT—VERY DEsirable rm., suitable 1 or 2; gas plate if des.; nr. U. of C., $5, $6, $7.

ELLIS-AV., 4159, 3D—TO RENT—EX. LGT. clean rm.; mod. apt.; adult fam.; conv. to I. C., L. surf., bus; reas. Oakland 6114.

ELLIS-AV., 3535—TO RENT—COZY RMS., $5, $6, $7 wk.; 10 min. loop. Doug. 7100.

ELLIS, 4218—TO RENT—LRG., WELL furn. room; priv. fam.; permanent; After 6.

EVERETT, 5505 AT 55TH—TO RENT — Beaut. furn. rm., 1 or 2 gents; most mod.; priv.; excl.; Hyde Park I. C., bus. See this Apt. 1-E.

FIFTY-FOURTH-ST., E., 1222, 1ST — TO Rent—Frt. rm. adj. bath; pri. fam. Fair. 1789.

FIFTIETH-ST., E., 556, 3D—TO RENT—TWO beau. fur., $5, $6; 3d apt.; ref. Ken. 7006.

FIFTY-EIGHTH-ST., 1421, COR. BLACKstone—To Rent—Att.lgt. front room; reas.

FORTY-SEVENTH, E., 1030—TO RENT—Attr., newly furn. rms.; suitable 1 or 2.

GARFIELD-BLVD., E., 335—TO RENT—Nicely furn. frt. room; splendid location.

GRAND-BLVD., 4845—TO RENT—2D FL. par., new, fur., for 1-2; low; all trans.

GREEN-ST., 6448, 1ST APT.—TO RENT—Lg. furn. room, closet, fam. of 2; no other roomers; near L and surf. line.

GREENWOOD-AV., 5456, APT. 1—TO RENT—Large, airy front room, and others; suitable for one or two.

GREENWOOD, 4206, 2D—TO RENT—2 LGT., airy front rooms, marr. couple; good trans. Atlantic 1871.

GREENWOOD, 4438—TO RENT—NICELY furn. outside rms., run. water; 1 rm., priv. bath, suit. for 4; surf., L, I. C., all trans.

GREENWOOD-AV., 4212, 3D—TO RENT—Nicely furn. outside rm., adjoining bath, I. C., L. surf., bus. Phone Oakland 2499.

GREENWOOD-AV., 4539—TO RENT—NEWly furn. rms.; exclu. neighborhood; $7 up.

GREENWOOD, 6320, 1ST—TO RENT—LGE. rm. for 1 or 2; pri. home; kit. priv.

GROVELAND PK., 639, NEAR 34TH-ST.—TO Rent—For 3 months, alcove room; elec. light; newly decorated, overlooking park and lake; also single room.

HARPER-AV., 6037 — TO RENT —ROOM, single; 1 blk. Jackson pk., near beach; all trans. Dorch. 2382.

HARPER, 6047, 3D—TO RENT—LGE., AIRY rm.; well furn.; pri. lav. adj.; and bath; nr. Jack. Pk., I. C., sur., bus. Fair. 1773.

HARPER-AV., 6040, 2D—TO RENT—ROOM, pr. lav.; all trans.; U.of C.,golf;pri.fam.;ref.

HARPER-AV., 6259, 3D—TO RENT—NICE lrg. rm., gent. pref.; 1 or 2. Nr. pk., I.C. L.

HARPER, 6017, 3D—TO RENT—LGE., MOD. rm.; gentile gent; priv. exclu. Mid. 4519.

HYDE PARK-BLVD., 1512—TO RENT—HIGH grade rms. and bath; excellently furnished; perfect cleanliness; much for little. $10 wk. up; nr. Chicago Beach, I. C. and bus. Ph. Drexel 1703.
BOULEVARD INN.

HYDE PK.-BLVD.—TO RENT—FRT. RM., bus. person; nr. lk., I. C., bus. Drex. 5077.

INDIANA-AV., 5829—TO RENT—LIGHT, clean furn. rm.; kitchn. priv. Went. 6222.

INDIANA, 5532—TO RENT—2 ROOM APT., also single room; good transp.

INDIANA, 5344, 1ST—TO RENT—2 NICE rms., bath adj. one; conv. L. Drexel 7449.

INGLESIDE, 6050, 1ST—TO RENT — FRT. rm.; twin beds; priv. lav.; ladies pref.

KENWOOD-AV., 6018, 1ST—TO RENT—Beaut. cool outside rm., facing Midway; priv. lav.; mod.; reas.; 1 or 2; bus, I. C., L. surf.

KENWOOD, 5608—TO RENT—ROOM AND sun porch, I. C., surf., ladies. $12.

KENWOOD-AV., 4853—TO RENT—LRG. FT. room with bath; fine neighborhood; reas.

KIMBARK-AV., 5118, 1ST—TO RENT—Beaut. out. dble. rm., shower; priv. fam., bus, I. C., nr. beaches, parks; very reas. bus. man or yg. marr. cple. pfd. Midway 10415.

KIMBARK, 6517—TO RENT—NEWLY FUR. suit. for 2; r. w.; I. C., bus, L. Warner.

KIMBARK, 6238—TO RENT—ATTR. FRT. rm., with s. p., also sgl. rm.; I. C., L, ofc. b.

KIMBARK-AV., 6239—TO RENT—LG. FRT. room, 1 or 2; near I. C.; reas.

KIMBARK, 6318, 1ST—TO RENT—WELL furn. rm., pri. bath, suit. for 2; exc. trans.

KIMBARK, 6047, 2D—TO RENT—WELL furn. rm., conv. to bus, L, I. C., university.

LAKE PARK-AV., 3714—TO RENT—BEAU. lge., airy, newly furn. rms., overlooking lake; r. w., hotel serv.; tel.; $6 up, suit. 1 or 2; These rms. are exceptional; must be seen to be apprec.; ideal for summer; 10 min. to loop, I. C., surf.; investigate.

LAKE PARK-AV., 4000—TO RENT—AVAlon furnished apt., facing lake, $6 and up; all trans. Oakland 5312.

LAKE PARK, 4901, 4TH—TO RENT—Ideal for bus. woman; lg. priv. apt.; sm. fam.; lake; pch.; $7; kit priv. opt.; I.C., sur.

LAKE PARK, 4522—TO RENT — LARGE, well furn., light rm.; I. C., surf. Schall.

LAKE PARK, 4917—TO RENT—MOD. LGT., airy rms.; r. w.; adj. bath; reas.; I. C., sur.

LAKE PARK, 4923, 1ST—TO RENT—BEAU. rms., tw. beds, shws.; I.C. X. Drex. 3901.

LAKE PARK, 4929, 1ST—TO RENT—BEAU. r., pri. bath, sgl. or dbl.; I. C. X. Drex.5174.

LOWE, 7154—TO RENT—LG. FRT. BEDRM. suit. for 2; gent. or bus. cpl. pref. Stew. 8930.

MARQUETTE, E., 1531—TO RENT—LIGHT, airy room, mod. home, near park, 1 or 2 gents.

MICHIGAN, S., 3000—TO RENT—NEWLY decorated, pleasant outside rooms; hotel service; $6-$10 per wk., sgl.; $8-$12 per wk., dbl.; all modern conveniences. You will feel at home here. Calumet 5652.

MICHIGAN, 5446—TO RENT—LGE., AIRY frt. rm.; also sgl. rm.; bus, L, surf.

MICHIGAN-AV., 4326, 1ST—TO RENT—LG., well furn. rm., adj. bath; 1 or 2 gents.

MICHIGAN, 5046—TO RENT—LGE. RM., con. bath; ext'dinary; 51st L, bus,Ken 3470.

MICH., 5400, 2D—TO RENT—RM., PRIV. bath, twin or dbl. bed; gar. opt. Drex.3800.

MICH., 5036—TO RENT—COOL SLPG. POR., living room; bach.; reas.; bd. opt. WOOD.

MICHIGAN, 5326, 1ST—TO RENT—PLEASant rm., excel. trans.; $8. Ken. 2856.

MINERVA, 6449, 1ST — TO RENT—NR. Univ., 63d L, des. rms.; reas. Mid. 2251.

OAKWOOD-BLVD., 717, 2D APT.—TO RENT—Lge. clean sleep. or hskpg.; $5-$6; surf., I. C., L, bus.

OAKENWALD, 434—TO RENT—NICE LGT. frt. rm.; modern; I. C., L, surf.

PRAIRIE, 5037—TO RENT—LARGE OUTside rm., well furn., 2 in family; ½ blk. surf. and L; nr. pk. Drexel 6699.

PRAIRIE, 5358, 3D—TO RENT—LG. WELL furn. rm. with pri. bath; suit. for 1 or 2; Jewish pref. Pri. fam. Kenwood 4103.

PRAIRIE, 5818—TO RENT—LOVELY FUR. lg. lgt. airy rms. $5 up; 58th-st. L ex., bus.

SIXTY-EIGHTH-ST., E., 1502—TO RENT—Fr. rm., adj. bath; priv. fam.; conv. I. C., Jackson Park. Midway 7003.

SIXTY-FIFTH-ST., 1551, E.—TO RENT—RM. Priv. bath; ovlk. pk. Ph. Dorch. 5391.

SIXTIETH, E., 1507, APT. 4—TO RENT—Nice outside rm., 1 or 2, $5.

SIXTIETH, E., 1505—TO RENT—2 FRT. rms., sgl., dbl., overlkg. Midway; I.C., L.bus.

SIXTY-SECOND-ST., E., 1347—TO RENT—Beaut. frt. rm., suit. 1-2 emp.; private family; I. C., L. surf., Jackson Park.

SIXTY-FIFTH-ST., E., 1527, 2D—TO RENT—Lg. frt. r.; pri. fam. Fairfax 4265.

SIXTY-SECOND, E., 1113, 2D—TO RENT—Lge. r., newly dec.; I. C.; 1 bl. L. Dor.0097.

SO. PARK, 5618, 3D—TO RENT—COOL, clean, well furn. rm., $9; also $5 rm.; opp. Wash. pk.; 20 min. loop; 1 blk. L, bus. Nor. 3473.

SOUTH PARK-AV., 5802, 3D—TO RENT—Pleas. fr. rm., fac. pk.; suit. 2 emp.; L, bus.

STEWART, 6507, 2D—TO RENT—COMFORTably furn. rms., hskpg. optional.

THIRTY-NINTH-ST., E., 867, 2D—TO RENT—Well furn. outside rms.; good trans.; $6 single; $10 double.

UNION-AV., S., 5438, 2D FL.—TO RENT—Newly furn. room, half block to bus, 1 blk. to surf. $5. Boulevard 6228.

UNIVERSITY, 6200, 1ST—TO RENT—3 OUTside rms., newly furn.; bus. men, Gentiles; ex. trans., L, surf., bus; all, 1 or 2 to room.

UNIV. AND 62D—TO RENT—BUS. WOMEN will share fur. 5 rm. apt. summer. Married couple or women. Hyde Park 5788.

UNIVERSITY, 6141, 2D—TO RENT—LRGE. ft. r., newly dec., gent, 1 or 2; exc. trans.

VINCENNES, 4910—TO RENT—NEW. FUR. dble. frt. rm.; run. wat.; gd. trans.

WOODLAWN-AV., 5140—TO RENT—LGE. cor. room, well furn.; priv. lavatory.

TO RENT—H. C. FURN. RM. OR SUITE, priv. bath, single or double; 20 min. loop; I. C., surf., bus, L; ref. Drexel 7777.

TO RENT—CLEAN, LGT., MOD. RMS.; business man; nr. 53d-Ellis; priv. fam. H. P. 7881.

TO RENT—ROOMS—SOUTH.

TO RENT—RM., 1 MAN; PRIVATE FAM. Kenwood 6648, after 6.

TO RENT—NEWLY FURN. RM.; PRI. BATH. Sgl.-dbl.; priv. fam.; exc. trans. Ken. 3892.

TO RENT—2 RM. SUITE, PARL., BEDRM.; light; airy; new, furn. Englewood 4929.

TO RENT—812 E. 54TH-ST., 1ST, LRGE. rm., suit. 2, gent pref. Mid. 8942.

TO RENT—LT. R., ADJ. BATH, GD. TRANS.; 2 ladies; no other rmrs. Kenwood 1246.

TO RENT—FURN. RM. IN PRIV. FAM.—½ blk from Washington Pk. H. Pk. 4608.

TO RENT—ROOMS—NORTH.

AINSLIE-ST., 946—TO RENT—BEAUT. LIVing rm., sun par., suit 3 or 4; twin beds; adj. bath; smaller rm.Arg. X, bus. Simpson.

ASHLAND, N., 4213—TO RENT—FRT. RM., 3 windows; priv. home; hot wat. day and night; refs.; gent. $6. Buckingham 1138.

ASHLAND, N., 4509—TO RENT—NICE RM., house; all trans.; no other rmrs. $6.

BARRY-AV., 1045, 2D—TO RENT—ROOM; lady emp.; kit. priv.; $10 wk. L. V. 9383.

BEACON-ST., 4716—TO RENT—ATTRAC. FT. rm. to married couple or two women; ref. req. Call eve. or Sund. Sunny. 5078. Murney

BEACON, 4522—TO RENT—LG., LT., AIRY rm., r. w., for 1-2, nr. Wilson bus.

BELLEVUE-PL., 19, COR. RUSH-ST., 1ST—To Rent—Frt. rm., piano; blk. beach.

BELMONT, 456-60—TO RENT—ROOMS, ACcom. 1 or 2; unusually furn. $12 to $15; r. w. close to lake; bus, surf.; weekly rates given.

BRADLEY-PL., 801, 1ST—TO RENT—PLEA frt. rm.; pri. fam.; nr. lake; all trans.

BROADWAY, 3711-13 — TO RENT—FURN. rms.; new furn.; r. w.; good trans.

BUCKINGHAM-PL., 650, 3D—TO RENT—R. new fur.; priv. fam.; 1-2 em. L. V. 3380.

KENMORE-AV., 5061—TO RENT—BEAUT. rm., run. water; priv. lav.; priv. fam.; ex. trans.; Argyle ex., nr. beach. Jackson.

BELMONT, 453, 3D, NR. SHERIDAN—TO Rent—Lge. airy frt. rm.; twin beds; nr.lake.

BELMONT, 637, 1ST—TO RENT—LG. FRT. rm., 2 or 3; beaut. furn.; very reas.

BELDEN, 533, 2D—TO RENT—FRT. ROOM; reas.; 1 or 2 gents; nr. pk. Lincoln 0479.

BOSWORTH-AV., 6652—TO RENT—LG. FRT. rm. in priv. home, furn. as sitting and bedrm.; gentile gent.; ref. Eves. R. P. 2018.

BOSWORTH, 7605—MAEBURNE—TO RENT—Sgl., dbl.; $10-$12; nr. L, bch. R.P.8870.

BROADWAY, 4049—TO RENT— L. V. 7111.
BROADWAY ARMS.
Rooms; attract., clean; reas.

BROADWAY, 4040—TO RENT—FR. RM., R. w.; new furn.; hotel serv.; Sher. exp., bch.

BROMPTON-PL., 539, 3D, S.—TO RENT—Beaut. rm.; nr. lake; exc. trans.; very attr.

BUCKINGHAM, 636—TO RENT—LGT. RMS., sn. $6.50, dble., lav., $10. Grace. 3904.

BUENA-AV., 901—TO RENT—LGE. FRT. rm.; board op.; also hskpg. Grace 0734.

CARMEN, 1313, 2D—TO RENT—LGE. RM.; priv. fam.; bus. girl; brkfst. opt.; reas.

CASS, 820—TO RENT—LARGE, DOUBLE and sgl. rms., run. wtr., shower bth.; reas.

CATALPA, 1474, 3D—TO RENT — NICELY furn. rm. in priv. fam.; $7.

CLARK, N., 853—TO RENT—NR. OAK BCH., new dec. sgl. and dbl. rm., mod., $4 up, w.d.

CENTER-ST. — TO RENT — NICELY FURN. rm., nr. Linc. Pk.; priv. $6. Div. 4788.

CHICAGO-AV., E., 149, 1ST—TO RENT—beaut. rms., adj. bath; fac. lk.; mod.; reas. Murphy.

CLEVELAND-AV., 2205—TO RENT—LG. FR. rm.; suit. for 1 or 2; board optional; fine trans. Reas. Diversey 6203.

CLEVELAND, 2348, APT. 7—TO RENT—Beaut. single room, $5.50. Lincoln 8561.

CLIFTON, 2134—TO RENT—NICE RM., PR. home. $5; near L; newly dec.; 1st apt.

CORNELIA-AV., 665—TO RENT—NEWLY furn. large, light, cool room; run. water; 3d flat; pri. family; 2 short blocks Lincoln Pk., Sheridan-rd. bus, L, surface; breakfast optional. Lake View 0622.

CORNELIA, 816, 1ST—TO RENT—LG. FRT. rm., priv. family; reas.; good trans.

CRESCENT-PL., 822 — TO RENT—ATTRACtive, sgl. rm.; $6-$7. Grace. 1078.

CRESCENT-PL., 954, 3D—TO RENT—LG. o. s., new, priv. fam.; ex. trans. L. V. 9171.

DAKIN, 1025—TO RENT—DBL., SING. RS.; r. w.; Sher. ex., bus.

DEARBORN-PKWY., N., 1447—TO RENT—Cool, finely furn. rms., twin beds, priv. baths, r. w. all rms.; 1 blk. Linc. Pk.; nr. beach; 10 min. loop. Inquire office.

DEARBORN, N., 1421—TO RENT—SGLE., dble. rms., twin beds, 2 room suit; run. w.

DELAWARE-PL., E., 16—TO RENT—FURN. rm.; walk. dist.; run. wat.; suit. 2 gentlemen.

DOVER, 4741—TO RENT—LARGE FRONT rm., modern home; good transportation; board optional; nr. beach. Sunnyside 2387.

DOVER, N. 4507, WILSON—TO RENT—EXC. lg. rm. for 2 or m. cpl.; r. w.; pri. fam. 2d fl.

DOVER-ST., 4454, 3D, NR. WILSON—TO Rent—Lge. fr. rm. for 2; bus, L, surf. Edge. 0944.

EASTWOOD,857—TO RENT—NR. WIL. BCH.
THE EASTWOOD.
Lge. outs. rs., run. wat., $7 up. Sunny. 0911.

EASTWOOD, 920, 2D—TO RENT—OUTSIDE r., 1 or 2; no other roomers; $7. Edg.4443.

EASTWOOD, 930—TO RENT—NICE CLEAN rm.; Wilson L, bath, beach. LANGE.

EDGECOMB, 933—TO RENT— BUCK. 7929.
THE WELLINGTON HOTEL,
Beau. outs. rs., nr. lake; $7-$12; L, bus, sf.

EDGECOMB, 907—TO RENT—2 LARGE FRT. rooms, single or suite; reas.; priv. fam. Lake View 4548. PETERSON.

FULLERTON-PKWY., 610—TO RENT—LRG. frt. rm.; bath adj.; 1 or 2 women; Prot.

FULLERTON-PKWY., 521—TO RENT—DOUble frt. rm., r. w.; also light hskpg.

GALT-AV., 927, 1ST—TO RENT—IN PRIV. fam. of 3, lt., airy, con. rms.; gents pref. nr. L ex., surf., lake, bus; ref. ex. Edg.7441.

GENEVA-TER., 2464.
1 blk. w. of Clark; newly furn. outside rms.; excel. trans.; reas. Diversey 8856.

GRACE, 835—TO RENT—PLEAS. OUTSIDE rms.; desir. home; $5.50 up. All trans.

GRACELAND, 6816—TO RENT—PRI. RM., pri. fam., Sheri. L, bus, surf; $7; gent.

GREENLEAF-AV., 1445, GREENLEAF APS. —To rent—Beaut. frun. sgl. rm.; adj. bath; nr. Rog. Pk. L and lake. Rg. Pk. 0697.

GREENVIEW, 7409, 2D—TO RENT—2 YNG. ladies will share well furn. 4 rm. apt. with 2 ladies empl.; everything furnished; Rog. Pk.; 1 blk. Jarvis L, near lake.

HAMPDEN-CT., 2715, 1ST—TO RENT—DBL. front rm; run. wt. Ph. Diversey 7099.

HAZEL, 4544, 1ST—TO RENT—FRT. RM.; ½ blk. lk.; for 2; bus at door. Sunny. 3754.

HERMITAGE-AV., N. 4650, 2D—TO RENT—Lge. rm. in mod. apt., L, bus, surf., stm. rd., 1 blk.; men pfd., $10 for 2; $8 for 1; sgle. beds. Ravenswd. 9823.

HOLLYWOOD, 1025—TO RENT—GABLES Apts., most beaut. rms. on N. S.; $8-$35; exc. tran.; Bryn Mawr L. Evans. Sunny. 1244.

KEMPER-PL., 638, 2D FL.—TO RENT—FUR. rm., near Orchard-st., between Lincoln-av. and Fullerton-pkwy.; gents only.

KENMORE-AV., 5015—TO RENT—EXTRA lrg. dble. frt. rm., twin beds; run. water, tub and shower; home. Ref. Men. Edgewater 8691.

KENMORE, 4837, 2D—TO RENT—LARGE, well furn. frt. rm., twin beds, lav.; also other r., 2 bths., showers.; Law. L, bus, bch.

KENMORE, 5047—TO RENT—MOST EXCLUsive N. S. loc.; sgle., dble. rms., $10 up; also kit'n'te. apts.; Argyle L; blk. beach, bus.

KENMORE, 5114—TO RENT—LG. LT. RM.; nr. beach; home privileges; Prot.; pvt. fam.; mother and daughter. Edge. 9037.

KENMORE, 4057—TO RENT—COMF. ROOM; near L, bus, surf.; priv. fam.; $6.

KENMORE, 4321, 3D—TO RENT—LG. LT. rm.; priv. fam.; Wil. X; $6. Grace. 4428.

KENMORE-AV., 5350, 2D, APT.—TO RENT—large well furn. rm.

KENMORE, 4866, TYNDYL-TER.—TO RENT—Lrg. frt. rm., $10; sgl. frt. rm., $7.

KENMORE, 4853, 2D APT.—TO RENT—DEsirable single frt. rm.; priv. family.

KENMORE, 4853, 3D—TO RENT—CLEAN, attr. rm., 1 or 2 men; priv. bath. Ard.1522.

KENMORE, 4051—TO RENT—SING. AND dble. sl. rms., $5-$8 wk., nr. L, bus, surf.

KENMORE, 4857—TO RENT—ATTR. DOUble, single frt. rms.; Lawr. L, bus, beach.

LAKESIDE-PL., 827, 2D—TO RENT—NR. L; well furn., lrg. rm.; twin beds. Mullenkey.

LA SALLE, N., 1724, 3D—TO RENT—LGE. light outside rm.; reasonable; adults.

LA SALLE, 926-30, N.—TO RENT—NEW. furn.; lge. rm.; water, elec.; walk. dist.

LAKESIDE-PL., 840—TO RENT—SGL., DBL. rms., r. w.; $7-12; nr. lake, Lawr. L, bus.

LAKEWOOD-AV., 6334—TO RENT—FURN. or unfurn. rms.; kit. privileges.

LAWRENCE, 914—TO RENT—NEW, WELL furn. rms., $6-7-8 wk.; ½ blk. beach, L, bus. Daul.

LELAND, 832—TO RENT—LRG. WELL furn. rm., priv. fam.; ½ blk. lake, L, bus. Baker.

LELAND, 860, AT THE LAKE—TO RENT—Attr. frt. rms.; twin beds; run. water.

LELAND-AV., 919—TO RENT—CLEAN, BRT. frt rm., $7.50 wk.; 1 blk. lake, L, bus.

LELAND, 818—TO RENT—2 LGE. FRT. TW. beds; 1 with sun pch.; sgl. frt. rm. $7.

LELAND, 928—TO RENT—SOUTH FRONT. Wilson beach, "L." Suites, $12 up; garg.

MAGNOLIA-AV., 5544—TO RENT — RM. with sleeping porch; near bath; fine trans. Edgewater 0225.

MAGNOLIA, 4456, 1ST—TO RENT—FRT. rm., slp. pch.; also sgl. rm.; Wil. exp.

MAGNOLIA, 4533, 3D—TO RENT—FR. RM., with porch; 1 or 2; nr. Wilson X, bus.

MAGNOLIA, 4437, 2D—TO RENT—LVLY. R. adj. bath; twin beds; suit. gent.; Wil. X.

MAGNOLIA, 4528—TO RENT—DESIRABLE front room; r. w.; 1 or 2; also sgl. rm.

MAGNOLIA, 4700—TO RENT—SGL. DBL. rms., $6 to $9; r. w.; all outside; ex. trans.

MAGNOLIA-AV., 4520—TO RENT—PLEAS. rm., lg. closet, run wat.; Wil. L, bus.

MALDEN, 4629, 2D—TO RENT—BRIGHT, airy side rm.; lge. closet; reas.; Wil. L.

MELROSE, 545, 3D—TO RENT—2 CON. rms.; outside; newly dec.; rn. wt.; also bk. par., with kit. priv.; nr. pk.,lk.,bus,surf.

MELROSE, 545, 1ST—TO RENT—OUTSIDE rm., suit 1-2, run w.; priv. Grace. 7913.

MELROSE, 531, 1ST—TO RENT—CLEAN outside rm. near lake; reas.; L. V. 2154.

MICHIGAN, N., 845—TO RENT—DOUBLE single rooms, pleasantly situated, near Drake, lake, walking distance loop.

MICHIGAN-AV., N., 747—TO RENT—LRGE. frt. rm., twin beds; also dble. rm. Lamaree.

MICH.-AV., 747, 2D—TO RENT—LGE. RM., twin beds, con. bth., sgl. rm. Ostrand.

MONTROSE, 853—TO RENT—LRG RMS. R. W., showers; phon.; club life; near beach.
Montrose Bachelor Apts.

MONTROSE, 900—MARSH APARTMENTS—To Rent—Well furn. rooms, r. w., newly dec. $7-$12; nr. beach, L, bus, surf.

TO RENT—ROOMS—NORTH.

PAULINA, N., 4016, 3D—TO RENT—LG. frt. mod. 1-2, $6 up; L, surf. Grac. 4063.

Pine Grove and Diversey.
Newly furnished rooms, sgle. or dbl., some with private bath; hot and cold water in rooms; all modern conveniences. 2744 Pine Grove. Lincoln 3181-3170.

PINE GROVE, 3633—TO RENT—EXCEPT. well furn., large attract. rms.; ideal location; 1 blk. bus and surf.

PINE GROVE, 3530—TO RENT—BEAUTIful rm. in priv. residence; gentleman of refined culture preferred.

RACINE N., 4523, 2D APT.—TO RENT—Beaut. furn. frt. rm.; home surroundings; priv. fam.; Wil. X, bus, bch. Edgw. 2380.

RACINE, 4631—TO RENT—SGL. DBL. RMS., $5-$10 wkly.; Wil. L. Sheridan Park Hotel.

ROSCOE, 716—TO RENT—LGE. LGT. RMS., new furn., r. w.; fine trans. L. V. 7750.

ROSCOE, 660—TO RENT—LGE. LT. RMS., new furn.; r.w.; nr. Lin. Pk., bch., bus,surf.

RUSH-ST., 1037, 1ST—TO RENT—NICE SINgle rm., priv. fam.; walk. dist.; nr. beach; gent. Call after 2 p. m.

SHERIDAN, 4870, EDGE. 8020—TO RENT—
HOTEL CASTLEWOOD.
Nicely furnished outside sgl. and dble. rms., with private bath or shower; some twin beds; $10, $14; ½ blk. lake, L, bus.

SHERIDAN, 4909.
Beaut. frt. rms., twin beds, bath adj.; phone, also dandy sgl. rms., bkfst. opt.; Argyle express, bus.

SHERIDAN, 4131—TO RENT—BEAUTIFUL new rms.; complete hotel service; finest location, beaches, bus, L nearby; twin beds; $18; single $12 weekly. Graceland 1020.

SHERIDAN, 655—TO RENT—BET. PINE Grove-lake. LAKE SHORE ARMS. Beaut. rms., very reas. Buck. 8415.

SHERIDAN, 4217—TO RENT—BEAU. FUR. 1-2 rm. suites; pri. or con. bath; L, surf., bus.

SHERIDAN, 4430, RICHELIEU—TO RENT—Rs. for discrim. peo.; home comf., without worry; $5 up; Wil. X., nr. bch. Edge. 6470.

SHERIDAN, 4547, 1ST—TO RENT—NICELY fur. lge. rm., adj. bath; reas. Sunny. 2538.

SHERIDAN, 4520—TO RENT—SING., DBL. rms.; r. w., hskpg., excel trans., nr. bch.

SHERIDAN-RD., 4452—TO RENT—NEWLY fur. 2 rm. suite; 2 or 3 adults; $16.

SHERIDAN, 4716—PANTHEON ARMS—TO Rent—Sg.-db. rms.; $6.50-$11; maid serv.

SHERIDAN, 4155, 2D—TO RENT—LARGE rm., 1 or 2; reasonable; ref.

SHERIDAN, 803, 2D W.—TO RENT—RM., pr. sun p., kit. opt'l; widow's home; bus, L.

SHERIDAN, 4536—TO RENT—BEAU. FURN. rm., adj. shr. bath; twi. beds; men. Gordon.

SHERIDAN, 4725, 2D—TO RENT—OUTSIDE rm., shower, priv. fam., reas.

STATE, N., 1018, APT. F 3—TO RENT—LG. pleas. rm., adj. bath; no other rmers; home environment; gent. Superior 8554.

STATE, N., 1203, 1ST FL.—TO RENT—Nicely fur. sgl. and dbl. rms.; mod. rates.

WAVELAND, 827, 3-N—TO RENT—SUNNY rm., 2 girls, bkfst. priv.; $10. Grace. 0357.

WELLINGTON-AV., 839—TO RENT—LG. frt. rm.; mod.; rea.; nr. L, sur. Buck.8246.

WELLINGTON, 616—TO RENT—ROOM IN private family. MR PERMAN.

WAVELAND, 765, NR. BROADWAY — TO Rent—$5; lg., airy front room. Well. 9531.

WILSON, 826, 1ST—TO RENT—BEAUT. furn. rm., run. w., newly dec., sgl., dbl.; also housekeeping rooms.

WILSON, 901, 3D—TO RENT—LOVELY, LG. outside rm., opp. bath; suit. 2 or 3; blk. beach. Ellis. 3d.

WILSON, 818, 2D—TO RENT—COZY, ADJ. bath, nr. lake; all transp. Sunny. 7625.

WINCHESTER-AV., RAVENSWOOD—WELL furn. rm.; small priv. fam.; five trans.; quiet neigh. for bus. woman. Ph. Rav. 0021.

WINDSOR, 833—TO RENT—NEWLY DEC. 2 rm. apt.; r. w.; 1 bl. S. Wil. L, bus.

WINONA, 1022—TO RENT—COR. BLDG.; just open; beau. dec.; r. w.; $7-10; L, bch.

WINTHROP 5046. ARDMORE 1115.
HOTEL DEL-MAR.
New building; outside rooms; bath or shower; sgl. or dbl.; beaut. furn.; lake; $10 up.

WINTHROP-AV., 5619—TO RENT — NR. Bryn Mawr; lge. attrac. rm., priv. fam.; $7. Conv. to bus, L; nr. lake; Phone Sunnyside 8684.

WINTHROP, 4921—TO RENT—COMFORTAbly furn. rms., r. w., Argyle X, surf., bus; 2 blks. lake; also 2 lg. rms., hskpg. suites; priv. pch.; very comfortable.

WINTHROP, 4832—TO RENT — NEWLY furn. and decor. airy rms; run. water; $6.

WINTHROP, 6038—TO RENT—WELL FUR. lge., cool rm.; home, nr. L, lake. Edg.8545.

WINTHROP, 5208—TO RENT—NWL. FUR. sgl., dbl. rms., r. w. $6 frt. Edg. bch. X.

WINTHROP 4870—TO RENT—JUST OPENED beaut. furn. rms., $6-$7; bch., L, bus, surf.

WINTHROP, 5613, 3D—TO RENT—LG. RM.; twin beds; 1 blk. L and bus. Edge. 3076.

TO RENT—PLEASANT RM., SUIT. FOR 1 or 2; priv. fam.; near lake, L, bus; ref. Edgewater 4526.

TO RENT—LARGE, BEAUT, NEWLY FUR. rm. on lake; bath; priv. beach; no other rmers. Sheldrake 1126.

TO RENT—GENTLEMAN PREF. 4410 IRVing Pk.-blvd., 1st fl.

TO RENT—LRG., ATTR., NEW, FUR. RM.; nr. lake; excel. trans. Lake View 7320.

TO RENT—SINGLE RM. WITH BATH; PRIvate family. Refs. Ph. Diversey 7128.

TO RENT—ATT. RM., PRIV. BATH; BEST trans.; nr. lake. Ref. Sunnyside 1692.

TO RENT — CLEAN, ATTRAC. RM., ADJ. bath; priv. fam.; no other roomers; bus, L, surf.; gent. Edgewater 6881.

TO RENT—LG., LT., AIRY RM. FOR REfined lady, employed; priv. fam.; good tran. Rogers Park 7969.

TO RENT—LGE., AIRY FRT. RM., SCRND. porch; nr. beach, Howard L sta. Rogers Park 7298.

TO RENT—FRT.; EXCEL. TRANS.; $5. 2713 Florence-av., 2d apt.

TO RENT—2 NICELY FURN. RMS.; CLEAN, nr Linc. Pk., surf. Wellington 8882.

TO RENT—ATTR. FURN. LG. LT. RM.; priv. residence; all trans. Sheldrake 1163.

TO RENT—FINE, LARGE FRONT ROOM; home privil.; near lake. Buckingham 3054.

TO RENT—LARGE FRT. RM.; $9; NR. LK. and Wilson L; priv. fam. Sunnyside 2759.

TO RENT—735 WRIGHTWOOD; SGL. RM.; hot water., elect.; priv. fam. Lincoln 3769.

TO RENT—FR. RM., CON. S. P.; COOL airy; lg. clos.; near lake. Buck. 8015.

TO RENT—FRT. RM., BLK. LAKE, L EX., bus. For loc. and trans. call Shel. 3792.

TO RENT—LGE. AIRY RM., KIT. PRIV., nr. Edg. Bch., L, bus. Sunny. 4290.

MONTEZUMA LODGE,
908-916 WINDSOR-AV.
Outside apts. and rms.; phones, run. water, or baths; nr. lake; 20 min. to Loop; near Sheridan and Wilson; prices reas. Edge. 7381.

4314 SHERIDAN ROAD.
GARDEN COURT HOTEL.
$10 wk. and up; beaut. outside rooms.

HOTEL STORY.
A new, clean, quiet place for you to live; special rates resident guests; best transportation. 2115 Sedgwick-st.

Hotel Wyndon, 828 Windsor.
Attr. rates, with showers, $12.50; 2 pers. $7.50 ea.; without showers, $8.50-$10 wk.; 2 persons, $5.50-$6.50 ea. Ph. Sunny 8400.

EDGEWATER HOTEL.
Fireproof, new large rooms; phone, elev. 5452 BROADWAY. RENT $9 UP WEEKLY.

TO RENT—ROOMS—NORTHWEST.

ALBANY, N., 4721—TO RENT—CLEAN mod. rm.; opp. bath; L and surf. Key. 4486.

DIVERSEY-AV., 3110—TO RENT—ROOM, real home for lady emp.; priv. fam.; break. optl. Juniper 4444. Logan-sq.

DIVERSEY, 2804—TO RENT—LG. WELL fur. rm., 1-2 ladies emp.; $6-$8. Bel. 9755.

KEDZIE-BLVD., N., 2530—TO RENT—RMS., $5 and up; opp. Logan-sq. L station.

LOGAN-SQ., 1 BLK. L., LARGE FRONT RM. to rent for 2; kitchen priv. Belmont 8162.

SHAKESPEARE, 2920, AT HUMBOLDT-blvd.—To Rent—Lg. rm., 1-2; ex. tran. Hum. 4899.

SPRINGFIELD, 1540, 2D—TO RENT—FURN. rm. for gentleman. Spaulding 4781.

WASHTENAW, N., 4739, 3D—TO RENT—Des. rm., new furn., st. h., mod.; ex. trans.

WRIGHTWOOD, 3231—TO RENT—2 NEWly fur. rms., pri. fam., gents. Spaul. 3163.

TO RENT—LG., LT., NEWLY FURN. RM.; priv. fam.; stm. ht.; h. w.; brkfst. and lndry. if desir.; 1 or 2; $8. Albany 5881.

TO RENT—LG. FRT. RM., 1-2, OR MARR. cpl. emp.; breakfast opt. Spaulding 7856.

TO RENT—NICE, PLEAS. OUTSIDE RM.; suit. 2 gents; call eve. Mans. 7148.

TO RENT—FRONT AND SIDE RMS.; PRI. family; Parkview station. Irv. 8890.

TO RENT—LG. LT. RM., 1 OR 2 MEN; EX. trans., loc. Log.-blvd., nr. sq. Spau. 8740.

TO RENT—ROOMS—WEST.

ADAMS, 4845, 1ST—TO RENT—FURNISHed rm. in private family. Austin 7..69.

ADAMS, 3925—TO RENT—LARGE RM.; bath; priv. fam.; 4 trans. Klein. V.B. 0546.

CARROLL, 3261—TO RENT—LG. SGL. RM.; good loc.; nr. L and bus. Nevada 7915.

CENTRAL PARK-AV., S., 704, 3D—TO Rent—Large, airy sgl. rm.; blk. Garf. Park Met. L; reas. Nevada 1008.

CENTRAL PK., S., 331—TO RENT—NICE rm., suit. 1 or 2; fac. Gar. Pk.; all conv.; ½ blk. bus. Van Bur. 2893. ALCAZAR.

GLADYS-AV., 3846—TO RENT—PLEAS. RM., pri. fam.; nr. pk.; ref. Van Buren 0838.

GLADYS, 3933—TO RENT—FRONT ROOM, new fur., mod., priv. $6. Nevada 5911.

JACKSON, W., 2127, 2D—TO RENT—SINGLE and double rms. Seeley 8802.

KILDARE, S., 309, 1ST—TO RENT—PLEAS. frt. rm.; 1 or 2 gentl.; mod. conv.; pri. fam.; bus at door, L and surf.; bd. opt.

LOTUS-AV., N., 329, 1ST—TO RENT—LT., nicely furn., mod. rm. in priv. fam. $6.

MASON, S., 1034—TO RENT—ROOM; NEW duplex; private family; no other roomers; 1½ block surface lines, 2 blocks Ogden L.

ROOSEVELT-RD., W., 4013—TO RENT—Lge. rm.; hskpg. privl.; cheap; Will care for girl 2 or 3; gentile.

WASHINGTON-BLVD., 1824—TO RENT—LG. dbl., lgt., airy rms., nice furn., r. w., elec.; ex. trans.; suit. for hskpg. or slp. West 4501.

WASHINGTON-BLVD., 3037, 1ST—TO RENT Brand new bldg., frt. suite rms.; priv. bath, shower; gents.

WASHINGTON-BLVD., 2243—TO RENT—2 beau. slp. rms.; hot and cold water; elec. lt.; good trans. Seeley 4393.

WASHINGTON-BLVD., 4835—TO RENT—Lge., light, airy rm.

WASH.-BLVD., 4337, 1ST—TO RENT—MOD. rm., priv. fam.; gd. trans. Mansfield 3993.

WASHINGTON-BLVD., 2802—TO RENT — Lge. rm., mod.; bus and L serv. Nev. 0546.

TO RENT—ROOMS—WEST.

TO RENT—REASONABLE, LG., LIGHT, airy bedrm.; nr. Garfield Pk. Van Buren 1386.

TO RENT—RM. IN PRIVATE FAMILY, $4; modern house. Phone Van Buren 0421.

TO RENT—NEW. FUR. LG. FRT. RM.; FAC. Garf pk.; also sgl. r.; L, sur.,bus. Nev.9087.

TO RENT—VICINITY OF CICERO-AV. AND Washington-blvd. Call Columbus 2368.

TO RENT—ROOMS—SUBURBAN.

TO RENT—TO SEPT. 1, 2 ATTRACTIVELY furn. rms.; priv. entrance; priv. bath. Highland Park, nr. lake. Ph. Highland Park 1248.

TO RENT—LG. FRT. RM., SUITABLE FOR 1 or 2 gents.; no other roomers; adult family; widow and son. Oak Park 8557.

TO RENT—LGE. RM., KITCHEN PRIVIleges, nr. lake. Tel. Evanston 2252.

TO RENT—HOUSEKEEPING ROOMS.

South Side.

BLACKSTONE, 5530, 3D—TO RENT—3 nicely fur. rms. and kitnette, for lt. hskpg.; all priv.; adults; good neighborhood; nr. car line, I. C., and lake. Fairfax 6493.

BLACKSTONE, 6617—TO RENT—HSKPG. 2 rm. suite; good trans. Midway 4755.

BLACKSTONE, 5311, 1ST—TO RENT—2 FR. rms. and kit., $14 wk.; 2 bl. I. C. Dor. 2234.

BLACKSTONE, 5601—TO RENT—KIT. APTS. New. furn.; reas.; I. C. ex. Fairfax 6246.

BLACKSTONE-AV., 5461—TO RENT—3 RM. apt., new. fur.; rl. kit., bath; I. C. ex.; reas.

CALUMET, 4729, 2D—TO RENT—MOD. FT. rm., 2 beds; coup. emp. or coup. with child.

CALUMET, 5429, 2D—TO RENT—LG. FRT. rm., use of real kit., porch; L, bus.

CORNELL, 5442, 2D—TO RENT—NEWLY furn. 3 rms., priv. bath, real kit; also furn. 6 rm. apt.; golf lks., lake, I. C. ex.

CORNELL, 5241—TO RENT—ELEG. FURN. 2 rm. apts.; I. C. ex.; bus, lake brze. reas.

DORCHESTER, 6512, 3D—TO RENT—3 DEsirable, light hskpg. rms., $15, also sleep. room, ref.; I. C., bus, L. Fairfax 7521.

DORCHESTER, 5337—TO RENT—2 AND 3 rm. apts.; 12 min. loop; I. C. surf., bus.

DREXEL-BLVD., 4147—TO RENT—MOD. 1-2 rm. kitch. apts., with or without pri. bath; in-a-dor beds; reas.; conv. L, bus, surf. Mosher Apt. 2.

DREXEL, 5436—TO RENT—ROOM FOR light hskpg., $6 wk. Hyde Park 9617.

DREXEL-AV., 5602, 2D—TO RENT—3 COOL, light rear rooms; $17 per week.

EGGLESTON, 7434—TO RENT — 3 ROOM suite, $10; 2 rm., $7.50. Vincennes 3359.

ELLIS, 4530—TO RENT—MOD. LGE. CLN. frt. rm., priv. bath, alcove, kitchenette.

ELLIS—4300, APT. E2—TO RENT—2 RM. frt. suite; kit.; reas.; mod.; all trans.

ELLIS-AV., 3800—TO RENT—2-3 R. SUITES. New. furn.; r. w.; ex. trans. Oak. 4071.

ELLIS, 6446, 2D—TO RENT—NICE FRONT bdrm.; rl. kitch.; comp. furn.; reas.; gd. tr.

ELLIS, 4065, CRESCENT HOTEL—TO RENT —1-2 light hskpg. rms., $7 to $9.

ELLIS, 6234, 1ST—TO RENT—MOD. 3 RM. apt.; priv. pch.; lge. liv. rm. exc. trans.

EVERETT-AV., 5504—TO RENT—HSKPG. rms.; also sgle. rms.; nr. pk. lake, bus. I.C.

FIFTY-THIRD-ST., E., 354—TO RENT—1 OR 2 pleas. rms.,kit., pch., nr. pk.; $9 and $12.

FIFTY-THIRD-ST., 1342—TO RENT—2 UNfurn. rms., and kitchen.

FIFTIETH-ST., E., 1417—TO RENT—NEWly furn. 1-3 rms., lake, ex. trans. Dor.5813.

FORTY-SIXTH-ST., 1223—TO RENT—2 connecting housekeeping rms.; real kitchen; modern; surface, I. C. and bus. 2d floor.

GRAND-BLVD., 4706—TO RENT—NICE front 1, 2, and 3 room kitch. apts.; priv. bath, ice box; victrola; $11-$15 wk.

GRAND-BLVD., 4929—TO RENT—1 AND 2 rm. kitch. apts.; exc. transp.; reas.

GRAND-BLVD., 4022—TO RENT—LGE. 4 R. pri. b., $18; frt. r., kit., $6-$11. Drex.1377.

GRAND-BLVD., 4915—TO RENT—1 RM. kitchnt. apt.; priv. bath opt. Drex. 6909.

GRAND-BLVD., 3752, THE SAVOY — TO Rent—2-3 rm. apts., $10 up; also sgl. rms.

GRAND-BLVD., 4710, 2D—TO RENT—Hskp. r., pri. bath, ice box; $10.50; bus, L.

GREENWOOD, 4419 — TO RENT — NEWLY dec. 3 room suite, suitable 3 or 4; private bath; excellent transportation.

GREENWOOD-AV., 6108—TO RENT—4 RM. apt.; nicely furn.; nr. U. of C.; suit. 2 cple.; reas.; I. C., surf., bus, L. Fairfax 6974.

GREENWOOD-AV., 4313—3 RMS. SUIT. 4; real kitch.; priv. porch; also 1 rm. Atl. 0721.

GREENWOOD, 4423—TO RENT—ELEG. FT. 3 rm. apt., lge., lt., bath all priv., $17; 1 r. kitn't, r. w., $9; reas.; I. C., L. Atl. 3057.

GREENWOOD, 4347—TO RENT—3 ROOM suite, priv. bath, por.; I. C., L ex., bus.

HARPER-AV., 6206, 2D—TO RENT — 3 clean, pleas. rms.; real kitchen; nr. Jackson Pk., I. C., and L; suit. for 3 or 4 adults.

INDIANA-AV., 4635, 2D—TO RENT—MOD. 3 rm. hskpg. suite; real kitch.; por.

INDIANA, 4624—TO RENT—2 CLEAN RMS., real kitch. Porch. Hot. w., iceb.; reas.

INGLESIDE, 6158—TO RENT—2 OR 3 RMS., furn. or unfurn., $55 up; adults. Midway 5145.

KENWOOD, 6230, 1ST—TO RENT—FURN. 1 and 2 rms.; 1 blk. to I. C., "L"; reas.

KENWOOD, 6153, 3D—TO RENT—PAR., D. rm., kit.; nice. furn.; sgl. or suite; I. C., L.

KENWOOD, 4743—TO RENT—2 RM. SUITE, newly furn. and dec.; excel. trans., $9 up.

KENWOOD-AV., 6307—TO RENT—CLEAN, airy 2 rm. suites, elec., $9 up. Day.

KIMBARK, 6043, 1ST—TO RENT—2 RMS. and sun pch.; pri. bath; rl. kit.; bus,L, I.C.

LAKE PARK, 4219—TO RENT—BEAU. FUR. 2 rm. apt., cozy, comf.; best trans.; I. C., surf., L.

LAKE PARK-AV., 3908, 3D—TO RENT—2 R. kitchenette suite, also dble. sleep. rm., kitch. priv. opt.; I. C., L, surf., bus. Atl.3032.

LAKE PARK, 4810—TO RENT—CLEAN, cozy frt. 2 rm. suite; r. w.; lake; I. C. sur.

LAKE PARK-AV., 3834—TO RENT—2 FUR. rms.; light hskpg.; Oak. 6354 of Vin. 7635.

LAKE PARK-AV., 3502—TO RENT — LG. airy hskpg. rms., opp. lake; r. w.; $6 up.

LAKE PARK, 4312—TO RENT—1 OR 2 rms.; kit. priv.; best trans.; reas.

LAKE PARK, 4919—TO RENT—MOD. 1 RM. kit. apt., $12.50 wk.; maid serv.; I.C.,sur.

MICHIGAN, 2446—TO RENT—A PARTICULar home for particular people; 1 and 2 rs., newly dec.; priv. bath, in-a-dor beds; kitch.; everything fur.; reas.; fine transp.; ref.

MICHIGAN-BLVD., 4838—TO RENT—OUTside rms.; exc. trans.; elec., gas, stem.; laundry; reas. Kenwood 4429.

MICH., 5446—TO RENT—3 RM. APT., COMP. home, priv. bath; also sgl.; bus, L, surf.

MICHIGAN, 4724, 1ST—TO RENT—3 FURN. rms.; real kit.; priv. bath, back porch.

MICHIGAN, S., 5818—TO RENT—NICELY furn. rm. for lt. hskpg. Went. 5203.

MICHIGAN, 4526, 3D—TO RENT—2 AND 3 hskpg. rms., frt. pch., suit. 2-4. Atl. 0121.

MICHIGAN, 5608, 2D—TO RENT—2-3 ROOM suites, furn. or unfurn.; r. w.; reas.

MICHIGAN, 5900, 3D APT.—TO RENT—2 and 3 hskpg. rms.; also single rms.

MICHIGAN, NR. 47TH—TO RENT—3 HSEkpg. rms., pri. kit. bus, L, reas.Drex. 0613.

MICHIGAN-AV., S., 3647—TO RENT—LRG. frt. rms.; kitch.; R. W.; bath; best conv.

OAKENWALD,4450 — TO RENT — WILL furn. 3 rm. front suite; good view of lake, cool and pleasant rms. I. C., L, surf. trans.

OAKENWALD, 4341—TO RENT—2 RM. kitchenette suite, gas range, running water; modern; I. C., L, surface.

OAKENWALD, 4553—TO RENT—1 OR 2 light, cool rms., with slp. pch. on lake.

PRAIRIE-AV., 1615—TO RENT—HSKPG. rms.; no objec. to children; exc. trans.; reas.

PRAIRIE, 5818—TO RENT—WELL FURN. mod. 2 r. suites; pch.; $11 up; 58th L. bus.

SEVENTY-FIFTH-ST., E., 2766—TO RENT—3 furn. hskpg. rms., on lake front, between lake and South Shore-drive.

SIXTY-SIXTH-ST., W., 147—TO RENT—3 and 4 rms., newly furn., complete, stm., elec., gas, linen, R. I. Wentworth surf. Englewood 8066. JAMISON.

SIXTY-FIRST, E., 1537—TO RENT—AYRshire Apts.; just completed; 1 rm. kitnet. apts., $9 up; 2 rms., $14 up; some pri. bths.; inador beds; I. C. 12 min. lp., bs. L.

SIXTY-FIRST-ST., E., 311—TO RENT—3 rms., new, dec., priv. porch; $14. Nor.3679.

SIXTY-SECOND, E., 1113, 2D—TO RENT—Lge., lt. con. kit. and dining rm., newly dec., priv. pch.; I. C., 1 blk. L; adults Dor.0097.

SIXTY-SIXTH-PL., E., 1508—TO RENT—2-3 well furn. rms., sink; Jack. Pk.; I. C., L. Fairfax 7349.

SIXTY-SECOND, 922, E.—TO RENT—COMP. furn. 2 rm. apts.; $12-13; real kitchens.

UNIVERSITY, 6146—TO RENT—ATTRAC. 3 rm. suite—pch., real kitch. or front r.

WOODLAWN, 6034—TO RENT—3 LT. RMS. real gas stove; r. w.; steam heat; free gas and light; all trans.; reas. Midway 8504.

WOODLAWN-AV., 6337—TO RENT—SEVeral 2 room suites; reas. rates.

TO RENT—CHEERFUL LIV. RM.; BEDRM., kit.; pri. porch, overlooking lake, el. light, gas, ice. $60. Prot., adults. Dex. 3692.

TO RENT—4200 MICHIGAN—2 AND 3 RM apts., real kit.; chil. wel. Bus, L, surf., 3d.

North Side

AIRDRIE-PL., 923—4100 N.—TO RENT—
THE AIRDRIE HOTEL,
1-2 r. apts., slp. pch., new, nr. lke. Sher.X.

ARLINGTON, 440—TO RENT—LGE. FRONT hskpg. rms., all conv.; at Lin. Pk., beach.

ARLINGTON-PL., 433—TO RENT—LG. FRT. hskg. suite, r. w., elec., ½ blk. Lin. pk.

ARLINGTON-PL., 602—TO RENT—3 RM. suite; new, dec. and furn.; 2 blks. Lin. Pk.

ASHLAND AND WIL.—TO RENT—2 RM. suite; new, dec.; also sep. rm.; bath, kit. privl., $18, $10; bus, surf., L, N. W. train. Ard. 3109.

BEACON, 4401, 1ST—TO RENT—REAL KIT., bedrm., liv. rm.; outside, airy, well furn.

BELLEVUE-PL., 19, COR. RUSH—TO RENT—Furn. 3 rm. suite; piano. Well. 2134.

BOSWORTH, 7605, AT HOWARD—TO RENT—2-3 rm. apts., newly furn.; real kitch. pantry; bath; showers; linen service; $65 up per mo.; 2 blks. to lake. L. R. P. 8870.

BRIAR-PL., 739—TO RENT—NEW, FURN. and dec. 2 and 3 rm. kitnt. apts.; pri. porch; $10 up; also sgl. rm.; dec., run wat.; nr. Clark and Halsted; Belmont L.

BROADWAY, 3619½—TO RENT—LGE. BEDroom for mar. couple, 2 girls or 2 gentlemen, with kitch. priv.; din. rm. and parlor; near 2 car lines and elevated; 1 block from lake. Tel. Lakeview 5614.

BROADWAY, 4049—TO RENT— L. V. 7111.
BROADWAY ARMS.
1, 2, 3, 4 rm. kit. apts., completely furn.; $60-$120 mo. up; very cozy.

BROADWAY, 4040—TO RENT—NEW FUR. 2 rm. real kit.; wall bed; also large fl. 1 rm. kitnt., Sher X, beach, bus. Agent.

BROADWAY, 3814—TO RENT—2 AND 3 RM. suites, nicely furn.; best trans.; reas.

BRYN MAWR, 1038—TO RENT—1 RM. AND kitchenette; 1 blk. from bus, L and bathing beach; pref. emp. people. Edgewater 3770.

CLARENDON, 4040—TO RENT—2 AND 3 rm. apts., newly furn. and dec.; bus at door.

TO RENT—HOUSEKEEPING ROOMS.

North Side.

CLARK, N., 2732 — TO RENT — NEWLY furn., attr. 2 rm. suites; some in-a-Dor beds.
NEW STANLEY APTS.

CLARK, N., 1316—TO RENT—NEW, DEC. lge. frt. rm., mod. conv., r.w.; nr. Lin. Pk.

CLARK, N., 853—TO RENT—2-3 RMS., MOD., 2 beds, comp. kit., mod.; w. d., nr. bch.

CLARK, N., 1004—TO RENT—3 RMS., PRI. bath, mod., 2 beds; comp. kit.; nr. beach.

CLIFTON, 4520—TO RENT—2 LG. COOL rms.; rl. kit.; pri. pch.; all fur.; $14. Wil. L.

CLEVELAND-AV., 2217—TO RENT—FRT. hskpg. rm., kit., r. w., elec., suit. 2; ref.; $10.

CRESCENT-PL., 905—TO RENT — NICELY furn. 1-2 r. hkpg. suites; also sing.-dbl. slp. rms.; best trans.; bus, L, surf.

CRESCENT, 911—TO RENT—COOL 1-2 RM. apts., nr. beach, L, b., sur.; $10 and up.

CRESCENT-PL., 931, 1ST—TO RENT—Kitchnette, $8; adults; Sheridan ex.

CRESCENT-PL., 822—TO RENT — 2 ROOM suite; real kit.; Murphy bed. Grace. 1078.

DAKIN, 815—TO RENT—SHERIDAN L; 2 blks. E., nr. Broadway; 1-2 rms., lt., attrac., newly furn. kitch. apt.; wall bed; $8-14.

DAKIN-ST., 911, 1ST APT.—TO RENT—2 hskpg. rms., very reas., nr. Sheridan exp.

DEMING-PL., 651 — TO RENT — NEWLY furn. and dec. kitnt. apts.; Murphy beds, sower baths; also sleeping rms.; 2 studio apts. Diversey 0796.

DIVISION, E., 30—TO RENT—NEWLY DEC. parlor; adults; $12.50; rear rm., $9.50.

DOVER, 4711, 1ST—TO RENT—3 R. SUITE, rl. kit., sl. pch.; L, surf., bus. Sun.7366.

EASTWOOD 857, NR. WILSON BCH.—TO Rent—Mod 1-2-3 rm. hskpg. suites for particular people, $12-$20. Sunnyside 0911.

EDGECOMB-PL., 969—TO RENT—2 ROOM hskpg. suite, 2 blks. lake, $13 wk.; good tr.

ESTES, 1946—TO RENT—REAL KIT.; VERY lge. liv. rm.; windows 3 sides; piano; 2 day beds; gas, elec. incl.; $13. Summer or longer. Rog. Pk. 4201.

FULLERTON, 1128—TO RENT—1 RM. KIT. apts.; newly furn.; good trans.; $10 up.

GALT-AV., 947—TO RENT—3 R.— SUITE for 2 adults; Wil. L, bus. Bell 5.

GRACE, 628—TO RENT—NEW 1-2 RMS., kitch.; beaut. furn.; $12 up; priv. bath; bch.

GRACE AT BRDWY.—TO RENT—NEWLY furn and decor.; kitte. apts.; wall bed; just opened; ex. trans.; reas. 719 Grace-st.

HALSTED, 3434, N.—TO RENT—2 RM. hskpg. suite; brt., sunny; nicely furn.; $13.

HAZEL-AV., 4535 — TO RENT — NEWLY furn. sing. and 2 rm. suites, nr. lake, L, bus.

HAMPDEN-CT., 2621—TO RENT—1-2 RM. suite; real kitch.; $11 wk.

KENMORE-AV., 4132-42—TO RENT—
KENBU APT.
2 rm. suite, in-a-dor bed; good trans; reas.

KENMORE, 4927 — TO RENT — NICELY furn., suit. 1-2; r. w.; also small rooms; L, bus, beach.

KENMORE, 4900—TO RENT—2 RM. APT. also 1 rm. kitch. apt. Argyle L, bus.

KENMORE, 4023—TO RENT—NEWLY FUR. 1, 2, 3 r. kit., frt., r water, $7 up; Sher. ex.

KENMORE, 4740 — TO RENT — 1-3 RM. furn. apts., 1 block Lawr. L, bus, beach.

KENMORE, 4712—TO RENT—3 LARGE housekeeping rms., two beds; reas. rt.

KENMORE AND WILSON-AV.—TO RENT—$75 up, kitchenette apts. Hotel Kenmore.

KENMORE, 4739—TO RENT—NICE LRG. 3 rm. suite, 2 beds, reg. kit.; Law. L, bus.

KENMORE, 4247—TO RENT—NICELY FUR. clean, cool, 2 or 3 rm. frt. suite. L.V.3723.

KENMORE, 5103—TO RENT—2 RM., RL. kit., pantry; pri. ent., porch; L, bus, beach.

LAKESIDE, 811—TO RENT—1-2-3 RM kitch.; priv. bath, s. parlor, priv. pch., beach.

LA SALLE, N., 1035—TO RENT—1-2-3 RM. suites, comp. kit.; nr. bch., w. dis.

LAKEWOOD, 5957—TO RENT—BEDRM., liv. rm., real kit.; gd. tran.; reas. Edg.2688.

LAWRENCE, 833, 3D—TO RENT—2 RM. hskpg. suite; pch.; overlooks lake; L. Lee.

LELAND, 810—TO RENT—NICELY FURN. cool suite, orlkg. lake; L, bus. Edg. 4418.

LELAND, 928—TO RENT—SUITES, $12 UP; sleeping rms.; garage. Wilson beach, L.

LELAND, 860—TO RENT—NEW FURN. 3 rm. kitch. suites; nr. beach, Wils. L.

LELAND, 914—TO RENT—FRT. 1 RM., KIT., in-a-door bed. R. w.; newly furn., dec.

LELAND, 925—TO RENT—COZILY FURN. east rm., nr. bath; ref.; lady; Wil. bch., L.

LELAND, 936, SHER-LAND—TO RENT—3 rm. suite, adj. bath, shower; Wil. L. lake.

MAGNOLIA-AV., 4645—TO RENT—1 AND 2 room kitchenettes, newly furnished and decorated; also front suite with piano; electric grill, running water.

MAGNOLIA, 4407, 3D APT.—TO RENT — 3 nicely furnished rms. for lgt. hskpg.; nice home for right party. Sunny. 9558.

MAGNOLIA, 4845 — TO RENT — $60 UP; kitchenette apts., 1, 2, 3 rms. Sunny. 1449.

MAGNOLIA, 4700—TO RENT—1-2-3 ROOM kitcht., nice. fur., lgt., airy; reas.; ex.trans.

MAGNOLIA, 4448, 3D — TO RENT—ATTR. hskpg. suite; priv. pch. Sunny. 2963.

MAGNOLIA, 4700—TO RENT—1, 2, 3 RM. kitcht., nice fur., lgt., airy; reas.; all trans.

MAGNOLIA, 4502 — TO RENT — ATTR. suite, 3 bus. peop.; kit. pr. Sun 9359. Rea.

MALDEN, 4629, 1ST—TO RENT—ATTRACT. 3 rm. suite, real kitch., pch.; reas.; Wil. L.

MICHIGAN, N., 749, 1ST—TO RENT—STUdio apts. at reduced prices. Sup.0575. Farra.

MICHIGAN, N., 745, 1ST APT.—TO RENT—hskpg. rm., with r. w.; $10. PETTGEN.

MONTROSE, 900—TO RENT—2 RMS., MURphy bed, real kit., r. w., bus, L, nr. beach.

OAKDALE, 443—TO RENT—ATTRACT FUR. 2 and 3 rms.; nr. pk., beach and trans.

OAKDALE, 530—TO RENT—1-2-3 RM. KIT. apts.; nr. Lin. Pk., bus, surf. Well. 3916.

PAULINA, N., 4205—TO RENT — SUITES for 2-6; reas.; piano. Graceland 8238.

PINE GROVE, 3662-64—TO RENT—NEWLY furn. 1-2-3 rm. kitte., $7 up; bus, surf.

ROSCOE, 716—TO RENT—3 R. SUITE, NEW. fur., pch.; also lg. lt. 1 r., kit. L. V. 7750.

SHERIDAN, 638—TO RENT—1-2 R. KCHNT.
LAKE SHORE CASTLE.
Ktchnt. apts., nwly. furn., dec., overlook. lk., Lin. Pk.; blk. Bwdy., Lin. Pk., surf., bus to door. Suit. 2-4. Hotel service. Reas.

SHERIDAN-RD., 4815.
Housekeeping 1-2 room apts. newly furnished and decorated; wall beds; $8, $12, $15. Running water; best transportation.

SHERIDAN, 848, AT THE LAKE—TO RENT—Living in the most distinguished neighborhood at moderate rates; 2 rm. suites from $10 up; also single rms.; bus, L, surf. line trans. Wellington 8165.

SHERIDAN, 4035—TO RENT—2 RM. HSKP. apts.; lg., lt. liv. rm.; Murphy bed; real kit.; pri. pchs.; phones in rms., $15 wk.; 24 hr. hotel serv.; 15 min. loop; Sher. exp., bus to door; 2 blks. beaches. Lake View 4220.

SHERIDAN, 4930, GIBSONIA—TO RENT—Lge. lt. frt. hskpg. rm., r. w., $12; also sgl. rm.; $7; blk. beach, L, bus to door. Edge. 5259.

SHERIDAN-RD., 5116—TO RENT—NEWLY furn.; just compl.; 1-2-3 rm. kitch. apts.; nr. bch.; some with priv. bth., pch; gd. tran.

SHERIDAN, 655—TO RENT— BUCK. 8415.
LAKE SHORE ARMS.
3 rm. kit. apt., $100 mo. up. Suit. 3-4.

SHERIDAN, 706—TO RENT—NEWLY FUR. and dec., 1-2 rm. kitch., pr. bth.; pch.; reas. mo. rates; nr. lake, bus to door, L, Bdway.

SHERIDAN-RD., 4122½ — TO RENT — A real home; 2 rms.; kitchen; bath; in-a-dor bed; priv. apts.; $22 wk., or $95 mo.

SHERIDAN, 672, THE ALOHA —TO RENT—2 rm. suite; real kitch.; lg. private pch.; 1 blk. to bch.; bus at door; $14. Well. 6562.

SHERIDAN-RD., 856—TO RENT—2 ROOM suite, comp.; best trans.; $12.

SHERIDAN, 5044, VALMAR—TO RENT—Sun par. kitch.; $14, up. Sunny. 1276.

SHERIDAN, 4055—TO RENT—1 RM. KCHNT. R. w., pri. pch., clean; blk. Sher. X, bus.

SHERIDAN, 670—TO RENT—1 RM KITCH.; reas.; nr. beach; bus at door; Sher. ex.

SHERIDAN, 4322—TO RENT—1-2 RM. APT. Murphy bed; pri. bath; pch.; Wil. ex., bus.

SHERIDAN, 670—TO RENT—1 R. KITNET. r. w., maid service, $11 up; bus at door.

STATE, N., 708, APT. 12—TO RENT—1 RM. and kitchenette. Superior 2425.

SUNNYSIDE-AV., 1211—TO RENT—1 FURN. double room, kit. priv., $15. Ph. Sunny. 8988. Apply store, 1204 Sunnyside-av.

WILSON, 901, 3D — TO RENT — LGE. OUTside rm. with kitchenette; icebox; opp. bath. ELLIS, 3d.

WILSON, 1243—TO RENT—NEWLY FURN. 2 r. suite; also sing. rs. Wil X, bus.

WINDSOR, 911, 1ST—TO RENT—1 OR 2 RS. con., scrnd. pch., kit.; reas. nr. Wil. L.

WINONA, 1022—TO RENT—2 RM. SUITE; rl. kit.; lrg. pantry; pch., ad. bth.; lke. L.

WINTHROP, 5706-8—TO RENT—$10 UP, 2 rm. and kitnt. apts.; frt.; mod., comf. fur.; blk. to bch.; bus, Bryn Mawr "L" sta.

WINTHROP, 5406—TO RENT—1-2 LG. OUTside rms.; g. range, refrig., r. w., laund. lin. fur., washed; blk. Bche. bch L X. $7-$14.

WINTHROP, 4922—TO RENT—2 RM. KITNT. Also double rm; $6 up. Argyle L.

WINTHROP, 5700—TO RENT—2-3 RM. suites; not rmg. hse. dist.; nr. bus, L, beach.

WINTHROP, 4857—TO RENT—NEW FURN. 1-2 rm. kitchenettes, nr. L, bus, beach.

WINTHROP, 5826—TO RENT—1-2 R. KITNT. apts.; newly furn.; $8 up; ½ blk. L exp.

4314 SHERIDAN ROAD.
GARDEN COURT HOTEL.
$15 wk. and up; 2 and 3 rm. beaut. furn. suites; special summer rates by the month.

GENEVA APTS.
Just opened, newly furn., 1 rm. kitch., wall beds including gas and elect.; also maid serv.; reas. rates to permanent guests; convenient to all transp. and beach. 5130 Kenmore.

TO RENT—REAL HOME.
Hill-st., 201; new dec., 4 rms., mod., 2 beds; comp. kit.; ice box.

TO RENT—LGE. FRT. RM., LT. AND AIRY; best transp.; nr. lake; kit. priv.; marr. cple. Buck. 4887.

TO RENT—HSKPG. RMS., $10 UP; ALSO sgle. and dble. rms. $5 up. Suny. 7323.

Northwest Side.

CONCORD-PL., 3734—TO RENT—COZY FRT. rm. kitch. apt., cpl. emp., $10. Hum. L.

KEDZIE-BLVD., N., 2530, PALMYRA—TO Rent—2 rm suite opp. Logan-sq. L station.

KIMBALL-AV., N., 2222—TO RENT—KITCHen, bath, 1 or 2 slp. rms.; pri. fam. Bel.6603.

LELAND, 3650—TO RENT—CLEAN LG. RM. kit., priv.; pri. fam.; reas. Irv. 9531.

MOZART, 4926, N., 2D—TO RENT—YOUNG couple will share nicely furn. apt. with couple. Ravenswood 4652.

NORTH-AV., W., 3360, 2D — TO RENT — Light housekeeping, 2 furnished rooms for marr. couple employed. Belmont 0378.

TO RENT—2 LRG. COMP. LIGHT HSKPG. rms.; priv. home; ref. Belmont 6500.

TO RENT—HOUSEKEEPING ROOMS.

Northwest Side.

DIVERSEY, 2804—TO RENT—2 RM. FR. suite, fur. com.; mar. cpl. emp. Bel. 9755.

West Side.

ASHLAND, S., 705—TO RENT—2 APTS. OF 3 rms. and sgl. fur. rms. Haymarket 6594.

GLADYS-AV., 4251—TO RENT—NICE RM.; pri. fam.; ex. trans. Van Buren 5368.

JACKSON, 2732—TO RENT—MARRIED CPL. to share modern apartment; excellent transportation; $12 wk. Seeley 5584.

JACKSON-BLVD., 4846 —TO RENT — NICE light rm. Mansfield 4000.

JACKSON, 2311—TO RENT—2 RMS., REAL kit., emp. mar. cpl.; priv. home. Seeley3364

WARREN, 2915, 2D — TO RENT — TWO pleasant front rooms; excellent trans.

WASHINGTON-BLVD., 2147—TO RENT—Mod. furn. hskpg. suites, $11.50-$15.50 wk.

WASHINGTON-BLVD., 2022 — TO RENT—Large front rm.; mod.; good trans. Reas.

WEST END-AV., 4758—TO RENT—LG. FRT. rm. and sun par., aft. 7 p. m., or Sunday.

TO RENT—LIGHT, AIRY RM., PRIV. FAMily; real kitchen, large bed, L, bus, surface; reasonable. Phone West 7205.

TO RENT—2 FURN. RMS., PRI. BATH AND entr., ex. trans. $12 wk. Mans. 5625.

Suburban.

TO RENT—VERY ATTRAC. 3 RM. SUITE to cpl. emp.; lgt., ht., gas, water; trans. ex.; $16. Ph. Oak Pk. 3967-R; reverse charges.

BOARD AND LODGING—SOUTH.

DORCHESTER-AV., 4720—LGE. FRONT RM. on 2d flr.; adj. bath; other rms.

FORTY-SEVENTH, E., 1035—ROOMS WITH real home cooked food, $11 per week and up; surf., I. C., bus. Greenwood Hotel.

GREENWOOD 6141—PH. DORCH. 10538; lge., attr. outside rm.; pri. fam.; bus, L.

KENWOOD, 6223, 3D—LOVELY CL. RM.; best home table; refined surroundings.

KIMBARK, 5125—FRONT ROOM, RUNNING water; home table; I. C. express, bus.

WENTWORTH, 7130, 1ST—NICELY FURN. rm. with board; fam. 3 adults.

NICE RM. AND BRD. IN PRIV. HOME; reas.; good trans. Stewart 9316.

BOARD AND LODGING—NORTH.

CRESCENT-PL., 929—ROOM AND BOARD for girls; 1st cl. trans.; home priv.

DIVERSEY-PKWY., 2D—BOARD AND LODGing, $10 a week. Address O B 532, Tribune.

FARGO, 1636—EXC. RM. AND BRD. FOR 2; priv. fam.; fine trans. Rog. Pk. 2089.

KENMORE-AV., 4627, 2D—ATTRAC. FURN. rms., exc. meals, grand piano, luxurious home; excellent transp.; dbl., $15 each. Sunnyside 4627.

KENMORE-AV., 5511 — TWO BEAUTIFUL front rooms, one double, one single, in a fine corner home, with running water; best home cooking. Edgewater 6420.

LAKEWOOD-AV., 5245—LGE. FRT., AIRY rm. for 2; twin beds; meals. Edgew. 7869.

MAGNOLIA, 5552—LGE. LGT. RM. WITH board; suit. 2 gents; 1 blk. Bryn Mawr Sta.

GOOD BD. AND REAL HOME FOR 2 GIRLS emp.; friends or sisters. L. V. 0379.

ROOM AND BREAKFAST — $6 WEEK; N. S.; near L and surf. Sheldrake 1786.

BOARD & LODGING—NORTHWEST.

LARGE, LIGHT ROOM; SUIT. FOR CPLE. or 2 girls; board if desired. Call before 3 p. m. Spaulding 1505.

BOARD AND LODGING—WEST.

JACKSON, 2736—FRT. RM., ELEC., SGLE. or dble.; best home board; $10 week.

MONROE-ST., W., 4731, 2D FL. — LADY will board and rm. Catholic girl in exch. lt. housework. Call bet. 5 and 7 p. m.

MONROE-ST., W., 3303, 3D—FRT. BEDRM. in priv. fam., with board; $12 week.

ROOM AND BRD—SUIT. 2; NEW BLDG.; OP. Garf. Pk.; ex trans. Nevada 4879.

BOARD & LODGING—SUM. RESORTS.

ROOM AND BOARD—PRIVATE FAMILY. Call Kenwood 2820.

CONVALESCENT RES.; HOSPITAL CARE; nr. Lake Geneva. Harvard. Ill. hosp. tel. 83.

BOARD AND LODGING—COUNTRY.

I STILL HAVE ROOM FOR A FEW MORE boys over 3 yrs. old, in my beautiful farm home; every convenience to make child life happy. This home is 30 mi. west of Chicago. My rates are $8 per week. Tel. Naperville, 852-W1. Address Mrs. Noffsinger, Naperville, Ill.

QUIET FARM HOME, $12.50; HOME COOKing. L. W. CURTIS, Lake Geneva, Wis.

ROOM AND BOARD WANTED.

WANTED TO RENT—HSKP. RM.; LADY, 2 small children; No. Side sub.; nr. lake or in country; $5 to $6; perm. Ph. Lake View 4414 or write H. T., 4613½ Lincoln-av.

WANTED—TO RENT—GENT; QUIET OUTside room; priv. bath. South side. Kenwood preferred. Address L 536, Tribune.

WANTED—TO RENT—1 OR 2 RM. KITNTE. N. S.; reas.; state price; wk. or mo. Address L 199, Tribune.

BOARD — IN COUNTRY FOR BOY OF 12 yrs.; reas. Address M 138, Tribune.

HOTELS.

Lincoln Park Manor
500 FULLERTON PARKWAY
ARLINGTON,
530 ARLINGTON-PL.
At Lincoln Park, 12 min. loop. New 1-2-3 R. Kitchenette apts. Hotel rms., $65 mo. up; beautiful furnishings; most exclusive residential hotels. Lincoln 4780.

Garfield Arms
3260 PARK-AV.
The West Side's newest, largest hotel. 225 rooms with or without bath; moderate rates; daily or weekly; 15 minutes to loop. POPULAR PRICED CAFE IN CONNECTION. Phone Van Buren 4510.

CLARENDON BEACH
831 WILSON-AV. AT THE LAKE. 150 ROOMS WITH BATHS.
$2.00 PER DAY AND UP.
SPECIAL WEEKLY RATES. Free parking space available. PHONE SUNNYSIDE 4700. JAMES H. DAVIS, PROP.

The Seville
4144 SHERIDAN-RD.
1 and 2 room apartments, completely furnished for housekeeping. Best hotel service. Rates $25 a week and up. Phone Lake View 9000.

THE SHELDRAKE
Kitchenetts of 1, 2, or 3 rooms include hotel service. Rates $90 to $150 per mo.; also attractive rms. with bath, $15 per week. CLARENDON-AV. BUS TO DOOR or elevated and surface lines; 15 minutes to loop. 4518 Clarendon-av. Phone Edgewater 8600.

GOLF, BOATING, BATHING,
TENNIS 2 MINUTES AWAY; REASONABLE RATES FOR IDEAL FURN. KITCHENETTE APTS.
HAMPDEN APT. HOTEL,
2716 HAMPDEN-CT. LINC. 3774.

THE MIDWAY HOTEL
1535 E. 60th-st. Midway 1624.
Attractively fur. 1-2-3 rm. kitchenette apts. Completely equipped. Hotel service; ideal location; 12 minutes to loop on I. C., bus, L and surface lines. Special concession for 6 months' lease.

THE OAKDALE
553 OAKDALE-AV., E. OF BROADWAY.
2 and 3 rm. furn. kit. apts., new fireproof bldg. Hotel serv. Nr. Linc. Pk. and golf links. Spec. summer rates by wk. or mo. Wellington 2627.

IN EXCLUSIVE
SHORE CREST HOTEL,
Wrightwood at Pine Grove. Diversey 4800. Attract. beaut. furn. kit'tte. apt., 2 baths, porch, reg. bedrm.; overlooking lake and park; ex. maid service. Also smaller apt.

Belmont Avenue Hotel
725 BELMONT-AV. BITTERSWEET 2701. New fireproof bldg.; just opened; all outside rooms, with bath or shower. Rates $10-$17.50 weekly. Bus, L, and surf. trans.

HIGHLANDS APT. HOTEL.
$60-$150 mo., $16 wk., 1-4 rms., furn. for hskpg.; incl. light, gas, phone; in beautiful Rogers Pk., nr. beach and Jarvis L sta. 7455 Greenview. Ph. Rogers Park 6100.

HOTEL HALIBURTON.
New, in the heart of Rogers Park, near bathing beach; convenient to all transportation. 6954 Greenview-av. Rogers Pk. 5247.

1 AND 2 RM. SUITES, PRIVATE BATHS, modern fireproof hotel in best location Irving Park; 15 minutes to loop, via C. & N. W. R. R.; $2 up per night; $40 up per mo. Race Hotel, 4005 Irving Pk.-blvd. Irv. 0661.

BEACHVIEW HOTEL.
An ideal summer home. Complete hotel service. 1 to 4 rm. apts., $80 up. 7645 Sheridan-rd. Rogers Park 8200.

JACKSON BEACH HOTEL, 1552 E. 63D-ST. —Living rm. with in-a-dor bed, dressing rm., kitchenette; also hotel rooms, r. w., shower bath, $10.50 up; I. C., bus, L, surf.

HOTEL MAEBURNE.
Amer. plan; rates $20 up; rms., $10.50 up; 2 blks. L, lake. 7605 Bosworth. R. P. 8870.

AUSTIN MANOR.
Apts., rms., bath, $14 wk.; $3 day. 312 N. Central-av.; Lake-st. L, bus to Central-av.

HOTEL MORLONDE, 4946 SHERIDAN-RD.—100 modern hotel rooms, $10.50 week up; with priv. bath, $15.50. Sunnyside 7171.

DREXEL, 4145—TO RENT—KITCHN. APTS. 1-2 rms.; priv. baths, in-a-dor beds; newly furn.; clean, cozy; $12.50-$18; L, bus, surf.

DREXEL ARMS HOTEL, 200 ROOMS, finest boulevard location; $2-$5 daily; $10-$45 weekly. Drexel and Oakwood-blvds.

NOREL HOTEL, 5517 KENMORE-AV.—ATtractive rooms with baths; mod. prices.

HOTELS.

LOVELY SUITES FOR SUMMER
AT MARKED REDUCTIONS.
It's mighty nice to be near the lake in summer time; nice for you: nice for your family.
We have a few 2 and 3 room suites that we are offering at comparatively low prices to desirable guests who appreciate a home atmosphere.
They are very large, roomy light, and furnished in perfect taste. Each suite includes sun parlor and breakfast room. And, of course, maid service, ice, gas, heat, and light are free.
Come in by all means and inspect them. Other smaller apartments as low as $115.
Everything is so convenient. Lake only a minute away. L and surface lines within two blocks. Bus stops at door.
BUENA TERRACE
APARTMENT HOTEL,
4246 SHERIDAN-ROAD. BUCKINGHAM 0300.

The Melrose
Apartment Hotel
451 MELROSE-ST. AT SHERIDAN-RD. Overlooking Chicago Yacht Harbor and Lincoln Park.
Kitchenette apts., uniquely furnished and arranged in 2, 3, and 4 room suites.
Superior hotel service; also garage.
One-half block to bus and surf. trans. ATTRACTIVE SUMMER RATES.
Tel. Buckingham 1200
MANAGEMENT M. M. MILLER.

Chelsea Hotel
920 WILSON-AV.
JUST EAST OF SHERIDAN-RD.
This new, modern, fireproof hotel affords the very best in appointments and service.
360 rooms, each with bath.
RATES.
Transient, $2.50 per day. Weekly, $12.50 and up. Monthly, as low as $50.
TRANSPORTATION.
Bus at door.
L and surface line 1 blk.
2 minutes walk to bathing beaches.
Further particulars cheerfully given. by phoning Ardmore 3000.

The Pearson
190 E. Pearson-st.
Near Upper Michigan-av.
A new fireproof residential and transient hotel, situated 5 minutes north of the Loop in a neighborhood of quiet refinement.
Excellent cuisine at moderate prices. Single rooms and suites at attractive rates.
Telephone Superior 8200.

MORE THAN A HOTEL
AND MORE THAN A HOME.
Hotel Somerset is Chicago's apartment hotel unexcelled in location and unequaled in its number of hotel and home advantages. Dining rooms, restaurants, tea rooms, ballrooms, solarium, and roof garden.
And cozy, exquisitely furnished apartments with windows overlooking the lake or Chicago's most beautiful boulevard; quick, easy transportation. Rates surprisingly moderate. Phone or write for floor plans now.
HOTEL SOMERSET
Sheridan-rd. at Argyle-st.
Sunnyside 7000.

THE MONTEREY
4300 Clarendon-av. [at Junior-ter.], kitchenette apartment hotel of many unusual features, situated on the North Shore, one block from the lake, close to elevated station; only two short blocks to surface lines. BUS TO THE DOOR.
ANNOUNCEMENT.
Available now; single rooms and suites in our new addition. Modern in every respect; beautifully furnished. Rates $15 weekly and up; kitchenette apartments, including complete hotel service, $125 to $225. Restaurant in connection. Courteous and efficient attention.
PHONE BITTERSWEET 2304.

Hotel Wedgewood
Woodlawn-av. at 64th-st.
Just completed—Chicago's finest residential family hotel; equipped with every modern convenience; all outside rooms and a bath in every one; a few suites can still be had; monthly rate on application; best transportation in city, only 16 minutes to Loop. I. C. and Jackson Park elevated.
Telephone Fairfax 5800.

PALAIS BROMPTON
528 Brompton-av., at Sheridan-rd.
15 MINUTES TO LOOP.
Single rms., $50 a mo. & up.
Sun par. suites, $115 up.
Dining rm. in connection.
PHONE GRACELAND 3840.

THE BELLAND APT. HOTEL
2256 CLEVELAND, AT BELDEN.
Ideal year around location; near North end of Lincoln Park; good transportation; kitchenette apts. suitable for two people; new fireproof building with elevator service, light and gas furnished; maid service arranged if desired.
NO LEASE REQUIRED.
REASONABLE RENTAL BY WK. OR MTH.

STANLEIGH
RESIDENTIAL HOTEL,
SHERIDAN AND PRATT-BLVD.
Beautifully furnished kitchenette apts.; also single rooms with bath. Hotel service. One block to lake. Special rates for 6 month leases. PHONE ROGERS PARK 7010.

HOTEL BIRCHMONT,
Fargo and Greenview-avs. Rog. Pk. 0800. Near Jarvis L station, 2 blocks from lake and beaches; weekly rates for rooms with bath, including meals, maid service, etc., $20 and up single, $30 and up for two persons; special family rates for 2, 3 and 5 rms., $45 and up; excellent table; entertainments; children. ALL RATES INCLUDE MEALS.

Savoy Hotel
Michigan-blvd., at 30th-st.
YOU WILL FEEL AT HOME HERE.
10 min. to loop; all South Side busses stop at door; 260 rooms. Rates as low as $1.00 per day, $6 per week. Calumet 5652.

OAK PARK ARMS
A new hotel of kitchenette apartments in beautiful Oak Park; transient accommodations; superior restaurant; twenty minutes from the heart of Chicago; booklet on request. Washington-blvd. at Oak Park-av. O. P. 9300.

HOTEL STRATFORD
4131 SHERIDAN-RD. GRACELAND 1020.
A real home for summer, convenient to beaches, motor bus to door, 20 minutes from loop on L; 200 elegantly furnished rooms. Rates as low as $12; large front rooms at $21 per week. Day rates if desired.

THE SHERWIN,
ON LAKE MICHIGAN at SHERWIN-AV.
Dine and dance in the nautical dining room overlooking the lak. Phone Sheldrake 8100 for reservations.

HOTEL BENTMERE
Rooms with private bath for two, $16 and $20 per wk.; single rms., men, $9. 601 Diversey-pkwy. Ph. Div. 2810.

THE BREWSTER,
500 DIVERSEY-PKWY. LAKE VIEW 0006. 1 blk. to Lincoln Pk.; 1, 2, and 3 room suites; maid service; $60 and up; also 3 rm. kitchenette, $115 mo.

GLENGYLE APT. HOTEL,
941 Glengyle-pl., overlooking lake; finely furnished 1, 2, and 3 rm. kitchenette apts., $80 per month and up. Sunnyside 4820.

TWO ROOMS—EXCLUSIVE.
Richly furn. kitchenette; complete for housekeeping; large closets; private laundry; excel. trans. $85-$100. 4600 Drexel-blvd.

BOARD OF TRADE HOTEL.
La Salle, bet. Jackson, Van Buren; sgl. r., $9; with bath, $14; swim. pool. Ref. req.

HOTEL DEL PRADO,
59th and Blackstone.
Transient and residential guests.

HOTEL HAYES AND ANNEX
64th and University-av. Rates $12 to $20 per week.

HOTEL MARCO, 510 S. DEARBORN-ST.—1½ blks. north of Dearborn Sta.; $1 to $2.50 per day; $5 per week and up; modern.

LEXINGTON HOTEL—
Michigan-av. at 22d-st.
A few good rooms at $12 to $14 a week.

ORRINGTON HOTEL, EVANSTON — A beautiful new apt. hotel; rooms, suites and kitchenettes. Tel. Evans. 8700.

COTTAGE GR., 5721, OP. WASH. PK.; $4 wk. up; also hskpg. rms.; H and C run wat.

HOTELS.

THE
ADMIRAL,
ON THE LAKE,
909 FOSTER-AV.
High class 2, 3, and 4 room apartments, completely furnished, with maid service; private bathing beach; exquisite dining rooms and roof garden; special rates made on yearly leases.
TELEPHONE EDGEWATER 5060.

MELDREN HOTEL
454 MELROSE-ST.
Overlooking Belmont Harbor and Lincoln Park Golf course.
Richly furnished rms. for married couples or single people. All outside rms.
Rates unusually low, $10 per week and up.
One-half block west of Sheridan-rd. bus.

BROADMOOR
HOWARD AT BOSWORTH.
A new, modern apartment hotel. Good transportation and convenient to everything. One to four rooms. Service. Rates from $85 up. T. M. LENEHEN, Director. SHELDRAKE 5170.

NORTH SHORE MANOR
Ardmore 2000. 4943 Sheridan
Rooms, suites, newly furn. Rates $10 a week up. Special monthly. Argyle L station. Bus stops at door.

ROOMMATES.

MAN WILL SHARE FURN. 3 RM. KITCHenette apt. with man, $8 week. Tel. Lake View 1137. Sat after 2 p. m. or Sunday.

MARRIED COUPLE WILL SHARE FUR. apt. with same. 4511 N. Robey-st., 3d; gd. trans.

WIDOW WILL SHARE 5 RM. APT., STM. ht., new furniture, to marr. cple. emp., or rent room; L, surf. Graceland 2825.

GIRLS—2, TO SHARE ATTR. APT. OTHER girls; I. C. Call Drexel 9387.

BUS. WOM. DES. TO SHARE APT. WITH bus. wom. 6502 Greenwood. Dor. 10058.

MARR. CPLE. WILL SHARE ATTR. APT. or rent rm., L, surf.; Gentile. Edge. 8627.

TWO GIRLS WILL SHARE ATTRAC. 4 RM. apt. with young lady. Ph. Wellington 0874.

MARRIED COUPLE WILL SHARE APT. with 1 or 2 girls. Diversey 0837.

TO RENT—HOUSES—NORTH.

TO RENT—4747 WINTHROP, 10 ROOM house, 2 baths, H. W. ht.; $100 mo.; will sell part of furniture.

TO RENT—HOUSES—SUBURBAN.

TO RENT—9 ROOM MODERN BRICK HSE. in Evanston, July 1; 5 bedrooms, sleeping porch; garage and lawn; excellent location near lake and university; good transportation facilities, rental $125 per mo. Present occupant leaving city. Phone Evanston 6466.

TO RENT — 736 MICHIGAN-AV., EVANSton, $185; blk. lake; 7 r., s. par., sl. pch., 2 baths; gar. opt. Sup. 7515. Evans. 3630.

TO RENT—6 RM. MODERN HOME, FURN.; July and Aug. $125 per mo. Phone La Grange 2225.

TO RENT—FURNISHED HOUSES.

TO RENT—NICELY FURN. HOME, 7 RMS.; reas.; 1 rm. reserved for bedrm. by owner; no objection to child; June 25th to Sept. 10th. Oak Park 7149.

TO RENT—EVANSTON TO HIGHLAND Park—High grade furnished homes; summer season; reduced prices. J. L. FLOYD, 35 N. Dearborn.

TO RENT—GLENCOE; 8 RM. HOUSE, 2 baths; 2 blocks from station; available now for 3 months or longer. 690 Greenwood-av. Phone Glencoe 561.

TO RENT—7 ROOMS AND GARAGE, FROM June 23 to Aug. 30; only $175 to responsible party. Phone Stewart 1021. 7424 Princeton-av.

TO RENT — LOVELY GARDEN WITH house in it; 4 bedrooms, 2 baths, 2 extra lavatories, 1 car garage. See by appointment. Tel. Ken. 1009.

TO RENT—SIX ROOM HOUSE IN HUBBARD Woods, large porch; every room cool. Phone Winnetka 806.

TO RENT—TO SEPT. 1, FURN. 6 RM. BRK. bung.; gar.; sun and brkfst. pchs.; encl. yard. S. Shore dist. Ph Saginaw 1144.

TO RENT—FURN. HOUSE FRM. JULY 12 to Sept. 12. 1410 Hill-st., Wilmette; can be seen on Sunday a. m.

TO RENT—REAL BARGAIN FOR SUMMER, $75 mo.; 7 r., mod., well furn.; encl. pchs., garage. Best part Hyde Pk. H.P.2431.

TO RENT—OR FOR SALE; 2 NEWLY FURnished 5 room bungalows; July and August. Graceland 5597.

TO RENT—COMPLETELY FURNISHED 8 rm. house for summer months. Gold Coast near park and beach. 7 E. Goethe-st.

TO RENT—FURN. HOMES ON NO. SHORE Mrs. Fuller, 1718 Sherman. Evans. 6860.

TO RENT — FINE FURN. HOME, GAR., cheap. 800 Oakwood, Wilmette. Ph. 854-M.

TO RENT—SUMMER RESORTS.

TO RENT—6 ROOM NICELY FURN. HOUSE for July; electric, sl. porch; garage; near Delavan Country club. Call Geo. Wendel, Wellington 4409, or L. V. 0869.

TO RENT—LAKE GENEVA, WIS., 5 RM. cottage and garage, screened porch, elec. light, modern plumbing; caretaker service; boat; season, $400. See Williams, Elgin, club.

TO RENT—LRG. MOD. COTTAGE, FOX Lake, Ill.; month or season. Ph. Ellsworth, Randolph 6088, or Hunt, Fox Lake 166-J.

TO RENT — COTTAGES, COMPLETELY furnished, on BEAUTIFUL DELAVAN LAKE, at the Assembly Grounds Park. Write M. A. Wilkins, Clinton, Wis.

TO RENT—LAKE GENEVA. ELEGANTLY furnished home; on lake, nr. Fontana; fine beach; $300 per month. WAGNER BROS. 6236 Cottage Grove-av. Fairfax 2000.

TO RENT—GRAND BEACH, MICH.; SUMmer home; living rm., 16x32; elec., h. w. heater; in woods, nr lake and golf. Wentworth 2422, or Normal 5492.

TO RENT—COTTAGE AT CEDAR LAKE Ind.; furnished by mo. or season. Hickory subdivision. Victory 6710.

TO RENT—SUMMER COTTAGES, CLOSE TO Chicago, Bangs Lake; mod.; conv., screened porch. BARTELL, Wauconda, Ill.

TO RENT—FURN. COTTAGES, MAGICIAN lake, bathing beach, boat, gentiles. R. C. GILMORE, Dowagiac, Mich. L. D. phone.

TO RENT—CASTLE PK., MICH., 6 RM. COTtage; 2 screened pchs., bath r. w., $325 sea. Jacobsen, 1301 Ashland Blk. Dearb. 5764.

TO RENT—FOX LAKE COTTAGE, ACCOM. 8; boat; month or season. E. C. Bohnhoff, 640 N. Spring-av., La Grange, Ill.

TO RENT—RMS. FOR SUMMER RESORT near park and beach; ideal place in Mich.; call evenings. 21 W. Grand. Mr. Streul.

TO RENT—NICE MAGICIAN LAKE FURN. cottages on View Pt.; pleasant location. A. E. POLK, Dowagiac, Mich.

TO RENT—AT LAUDERDALE LAKE, 5 RM. furn. cottage, July and Aug., $100 mo.; elec. extra. F. B. MAGILL, Elkhorn, Wis.

TO RENT—LONG LAKE, ILL., FURN. COTtages, mo. or seas.; reas. BOWE, Wilcox.

TO RENT — COTTAGES AND BOATS ON Smith Lake, Hayward, Wis. WM. F. LUDEMANN.

TO RENT — COMPLETELY FURN. COTtage, Lake Mill, Mich., $15 wk., incl. boat; lake frontage; good trans. Linc. 4187.

TO RENT—JULY-AUG.; 5 RM., ELEC.; ACC. 14 peo.; Deep Lake, Lake Villa, Ill. Jun. 3334. Schock. 4750 N. Harding.

TO RENT—BEAUTIFUL LAKE GENEVA season or month, 4 and 5 rm. cottage; short walk lake. Call eves. Well. 0705.

TO RENT—4 R. COTTAGE ON LAKE FRT.; compl. furn.; scr. pch., lg. liv. r., ex. fishg., bathg., boats, $25 wk.; 75 mi Chi. Col.1880.

TO RENT—OR SALE; 5 RM. COTTAGE; fine shore and loc.; Mineola Bay; Fox Lake. Sokol, 4234 W. 22d. Lawndale 5189.

TO RENT — CHANNEL LAKE, ANTIOCH, Ill., 2 cottages, $300 and $500 season. Clingman, 102 S. Mkt. Ph. Franklin 4000.

TO RENT—MODERN BUNGALOW, NOR. West Wis.; boat, ice, garage and well equipped house; $250 season. Rogers Pk. 4201.

TO RENT — COTTAGE, POWERS LAKE; electricity, boat, piano; completely furnished; $150 month. Austin 2971.

TO RENT—COTTAGE, FURN., BEAUTIFUL Twin Lakes; 58 min. from Chi.; good trans.; elec. lt. Bittersweet 1349.

TO RENT—16 R. RES., BEAU. LOC., NR. Lake Geneva; part. fur. for fam. Dinner Inn or club. H. C. H. Compere, 76 E. Monroe.

TO RENT — COTTAGES, 4 AND 5 RMS.; lake front. Hillside resort. Phone Fox Lake 134M.

TO RENT—NEW 3 RM. COTTAGE, SISTER Lakes, Mich., $125 sea., $15 wk. L. N. W. Wahlin, Dowagiac, Mich., R. No. 1. Vinc.2989.

TO RENT—HOUSE, LONG LAKE, ILL.; 5 large rms.; accommodate 8 or 10; season, $150. E. SULLIVAN, Lake Villa, Ill.

TO RENT—6 RM. FURN. HSE. ON FOX river, nr. McHenry; 1 hr. ride; golf, boat, gas, elec. Krenz, 531 Oakdale. L. V. 5140.

TO RENT — SUMMER COTTAGE, FURN., Druce Lake; 45 mi. from Chi.; season. R. P. [illegible]

TO RENT—5 RM. BUNG. ON LAKE, NR. Chi.; ideal loc.; reas. Rog. Pk. 1251.

TO RENT— GRAY'S LAKE—4 RM. BUNG. nr. lake, sta. and town. Ph. Normal 7633.

TO RENT—COTTAGES, LONG LAKE, WIS., both $20 wk.; 140 mi. no. Graceland 7447.

TO RENT—OKAUCHEE LAKE, WIS., 4 RM. cottage, 110 mi. Address L 569, Tribune.

TO RENT—FURN. COTTAGE ON INLAND lake in Michigan. Seeley 1786.

TO RENT—LAKE FRONT COTTAGE, 6 R., elec. lts., $250 season. Ph. Fox Lake 15[illegible]

TO RENT—FURNISHED COTTAGE ON HEMlock Lake. C. M. Iveland, Brill, Wis.

TO RENT—SUMMER HOME, 7 RM., WATER front, N. shore Fox lake. Albany 67[illegible]

TO RENT—COTTAGE, FURN., ELEC. LT., also boat, bathing; 60 mi. Wis. Riv. [illegible]

TO RENT—SUMMER RE…

TO RENT — INDIAN LAKE, Mich.; new cottage on N. S. … ful spot on lake, living room, … place, piano, victrola, sleeping … 8 or 10; boating, fine beaches, … Lin. 8230 or write R. E. Bullard … for season, from July 1 to Sept. … 1241 Lin. W. W., South Be…

TO RENT—COMFORTABLE, NIC… nished 8 room house; player, vic… washing-ironing machine; mod… niences; plenty fruit; close to lak… especially suitable for family wi… Gentiles; at Benton Harbor, Mi… $500. Write A. G. PRUYSER c… Dearborn 1493.

TO RENT—COTTAGES; NEW; … completely furnished; two scre… boat and garage included; on … the most beautiful inland lake … in the heart of the best trout … fishing in the north; $25 per w… ther information upon request. … Sigler, Manistique, Mich.

TO RENT—BEAUT. NEW COT… tract, furn. Ludington, Mich. … lake, never been occupied; 7 … maid's rm., and bath, screened … best summer resort in Mich. … venience; $650 for season. Ph. … 6029.

TO RENT—CRYSTAL LAKE, … frt. cott.; 3 new and mod. … elec. bath, fshd.; restricted … $300 mo.; sale $8,500; act … CLOW & SON, "Home Bldrs. … Tel 207-J.

TO RENT—CEDAR LAKE, IND., … and cottages; board can be arr… to parties; location bean. fruit … north side, nr. filling station; … boat landing next door; stop in … Ruth Ackerman, Crown Point, R…

TO RENT—A NEW 5 ROOM … furnished, screened porch, el… water and all conveniences; cl… Lake Country club; for the sea… ful place for a golf fan with … J. W. Lavine, R. 3, Delavan…

TO RENT—JULY AND AUGUST … room, modern house, on beach … Shore, conv. to beach, $125 … NEWELL, 346 Prospect-av., La… phone Franklin 4900.

LAKE GENEVA CO…
Belvidere Park; electric light, … screened porches. C. R. … 1430 Chicago-av., Evanston 69…

TO RENT—ON SOUTH SHORE … 6 room cottage, furnished, scr… bathroom, running water, electr… lect location. R. E. HARRSCH… Ill. Tel. Fox Lake 123-R.

TO RENT—SUMMER COTTAGE … Lake with motor rowboat, … month. Apply Saturday p. m. … Ingleside Shore Hotel, R. MUNS…

TO RENT—ORCHARD BEACH … modern home and cottage; … boats. See Geo. Michel on the … phone Evanston 7027.

TO RENT—FOR SEASON, FOX … 2 and 4 rm. furn. cottages, scr… elec., trees, 2 blocks to depot… 5861.

TO RENT — WATER'S EDGE A… nel Lake, furnished housekp… ments; 2 rooms, $17 per wk. F… Antioch, Ill. Tel. 145M.

TO RENT—5 RM. COTTAGE O… nal Lake Geneva. For mi… write MRS. WILLIAMSON, Co… Wis., Box 187.

TO RENT—COTTAGE AT PAW P… 6 large rooms; screened porche… light; boat and house reasonable… S. K. Jones, Watervliet, Mich.

TO RENT — GRAND BEACH M… cottage, furn., nr. lake and … scr. porch; 4 bedrms., fireplace, … conv. Midway 6964.

TO RENT—FLATS—SO…

DON'T PAY HIGH …
When under the Andridge Co-op… you can own an apartment wit… initial payment and balance on … terms, saving from $30 to $60 a … your present rent. See our … apartments at 7710-18 South Sho… phone Saginaw 1261.
THE ANDRIDGE CO.
Specializing in Co-operative Ap…
Seven S. Dearborn-st.

COLORED TENAN…
2826-28-30 Calumet-av.; 4 and … flats; electric light; private bath … flat; steam or stove heat; buil… thoroughly remodeled; $47.50 to … HOFFMAN & BECKER … Tel. Atlantic 0700.

NEW KITCHENETTE…
1-2-3 and 4 rooms. 6315-19-25 … 6355 Blackstone, inador beds … and closets; 1 block I. C., L, su… $60-$65-$75-$85.
1447 E. 63d-st. ACKLEY BROS. … Hyde P…

5-6 ROOMS.
S. E. cor. 50th and Vincennes-av.; … L and cars; modern, large, lig… agent there.
HOFFMAN & BECKER, … 360 E. 51st-st. … Atla…

NEW APARTMEN…
N. E. Cor. 76th and Kingston-av. … 4 rms.; 2 inador beds, $75 to … SOUTH SHORE INVESTMEN… 75th-st. and Yates-av. … South S…

7 LARGE, LIGHT RO…
3d apt., 1724 E. 56th-st., ½ blk … dermere Hotel, facing Jackson P… bus, 2 blks. I. C.; 2 baths; suble… $185 per month. Will decorate…

TO RENT—4709 EVANS-AV., 3 R… 5496 Cornell-av., 5 r. … 5498 Cornell-av., 7 r., cor. … 4711 Evans-av., 7 r. … WM. A. BOND & CO., 25 N. D… Central 4693.

TO RENT—6332 HARPER-AV. … $72.50; corner apt.; ideal trans… once; newly dec.; concess. to July … J. GRAFTON PARKER & … 74 W. Washington-st. … Ran…

TO RENT—5640 BLACKSTONE … apt., high grade 6 rms., s. p. an… possession at once; $125; will dec… J. GRAFTON PARKER & … 74 W. Washington-st. … Rando…

TO RENT—4 RM. APT., STM. … tor service; new bldg.; everythin… move in. 6500 S. Maplewood-av. … public 7553.

TO RENT—7042 MERRILL-AV. … 5 rms., sun parlor, private por… sion August 1st if desired. Rent … Hyde Park 0318.

TO RENT—4542 WOODLAWN, 3R… 3 rooms and kitchenette; very … reasonable rent. See janitor or … born 9656.

TO RENT—5316 CORNELL, 2 AN… 2 in-a-dor beds; $65 to $75. … O'HERN-FREAR CO. Hyde Pa…

TO RENT—2, 3, 4, AND 5 RM. … the Jeffery Court apt. at 72d-pl… fery-av.; just completed; 1 blk. I. …

TO RENT—5619 DREXEL-AV., 5 … lt., scrnd. pch.; nr. U. of C., park … way July 1st; $85. Dorchester …

FOR RENT—BEST 5 AND 4 RO… with sun parlor in South Shore. … rill-av. 2116 E. 68th-st.

TO RENT—5131 CALUMET; NE… 7 rm. flat; stm. ht., elec.; reas. … tenant. Call flat 3 or phone Dea…

TO RENT—4 LG. RMS., 3 FLAT… $70; all lt. rms., 56th-st., cor. … See Janitor, or call Brunswick 37…

TO RENT—DREXEL-AV., 6701, … rooms, $65 and $75. Stm. … light, newly decorated; near uni…

TO RENT—CHOICE 6 RM., 1ST … apt. 4759 Prairie-av.; $85; … sunny rms; fine order. Janitor or D…

TO RENT—5 RM. APT. WITHOU… to tenants who will take care of … flat bldg.; rent reas. Call Randol…

TO RENT—2, 3 AND 4 RM. AP… bldg.; liberal concession. 662… bark-av., or call Hyde Pk. 7099.

TO RENT—3 ROOMS, ELECT. LT.; … Princeton-av. Call 2d, janitor … HOPKINS & SONS, 1402 E. 63d…

TO RENT—5 RMS., BREAKFAS… showers, $95. 2203 E. 67th-… park; near lake. Concession. Fa…

TO RENT—2310 STATE-ST.; 3 D… 4 rm. fits.; stm. ht.; new dec.; … See Janitor, 2323 Dearborn, Flat …

TO RENT—4459 INDIANA-AV.—… rm. apts., very mod., new dec. … L. M. SMITH & BRO., Drex…

TO RENT — MUST SUBLET N… apt., lg. sunny rms., 2 bedrm… bed; beaut. decorated; $90. 943 …

TO RENT—7937 EVANS-AV., 6 … sun parlor, sleeping pch.; mod.; … h. w. ht.; reas. rent. Call Randol…

TO RENT—HYDE PARK, MODE… 5 room apts. electric light f… month. 6519 Kenwood-av.

TO RENT—3911 ELLIS-AV., 1-… apts., door beds, dressing clos… L. M. SMITH & BRO., DREXE…

TO RENT—TO COLORED, 1ST … Prairie-av., 6 rms.; all modern. … J. J. DEVINE & CO., 834 E. …

TO RENT—OR SUBLEASE, 5 … $65. Steam heat, large private … 47th-st., 3d. Kenwood 0241…

TO RENT—3 RM. APT., $45.50 … rm., $50; steam, elec., etc.; Jul… W. 61st-pl., nr. Halsted.

TO RENT—VERY DESIRABLE … sun parlor; screened porch; $8… 68th-st., 1st apt.

TO RENT—3 RMS., $32.50; E… stm.; flat has just been decora… on premises. Address S P 266, …

TO RENT—204 E. 22D-ST., 3 … $35. T. E. Wells, 76 W. Monroe…

TO RENT—6519 ELLIS-AV., … rooms; stm. ht.; el. lt. Ph. …

TO RENT—4 RM. APT.; LIKE … Apr. 12, 6951 S. Peoria-st. Se…

TO RENT—SUBLEASE, JULY 1, … and sun pch.; $60. 416 E. 11…

TO RENT — SUBLEASE ATT… rms.; new. 6755 Paxton-av.

TO RENT—1553 W. 63D-ST., … suit. doctor's or dentist's offic…

TO RENT—3 RM. BASEMENT … Champlain-av. Ph. Dorchester …

TO RENT—4 RMS., SUN PAR. … $80 mo.; imm. poss. WILDE…

TO RENT—8 RM. APT. NEW… ated. Call Dorchester 4147.

TO RENT—PH. ATL. 3942; SM… Murphy beds; pch.; all trans…

TO RENT—1137 E. 72D-ST., 5 … new, mod., $80; con.; 1 bl. I. C…

TO RENT—NEW, UP TO DA… apts., $95. 7815 Saginaw-av.

TO RENT—5 MOD. LGT. RMS… Call all wk. 6011 South Park…

TO RENT—7126 ST. LAWREN… rm. apt., furnace ht.; mod…

TO RENT—6643 INGLESIDE-… apt., slp. pch., $90. Strictly…

TO RENT—MOD. 3 RMS., ELEC… rent $18 mo. 3820 Wallace-s…

TO RENT—JULY 1ST; 6 RMS. … $65. See owner. 5431 Michigan…

HOTELS.

THE
MIRAL,
THE LAKE,
FOSTER-AV.
s 2, 3, and 4 room
s, completely fur-
ith maid service;
thing beach; ex-
ning rooms and
en; special rates
early leases.
E EDGEWATER 5060.

REN HOTEL
MELROSE-ST.
r Belmont Harbor and
golf course.
nished rms. for married
ngle people. All outside
sually low, $10 per week
block west of Sheridan-

ADMOOR
RD AT BOSWORTH.
rn apartment hotel. Good
nd convenient to everything.
rooms. Service.
es from $95 up.
LENEHEN, Director.
ELDRAKE 5170.

SHORE MANOR
2000. 4943 Sheridan
suites, newly furn.
week up. Special monthly.
ion. Bus stops at door.

OOMMATES.
ARE FURN. 3 RM. KITCH- ith man, $8 week. Tel. Lake after 2 p. m. or Sunday.
UPLE WILL SHARE FUR. me. 4511 N. Robey-st., 3d;
SHARE 5 RM. APT., STM. iture, to marr. cple. emp., or surf. Graceland 2825.
SHARE ATTR. APT. OTHER Call Drexel 9387.
ES TO SHARE APT. WITH 502 Greenwood. Dor. 10058.
WILL SHARE ATTR. APT. , surf.; Gentile. Edge. 8627.
ILL SHARE ATTRAC. 4 RM. ng lady. Ph. Wellington 0874.
UPLE WILL SHARE APT. girls. Diversey 0837

T—HOUSES—NORTH.
47 WINTHROP. 10 ROOM s, H. W. ht.; $100 mo.; will rniture.

—HOUSES—SUBURBAN.
ROOM MODERN BRICK HSE. July 1; 5 bedrooms, sleeping and lawn; excellent location university; good transportation al $125 per mo. Present own ty. Phone Evanston 6465.
736 MICHIGAN-AV., EVANS- lk. lake; 7 r., s. par., sl. pch., opt. Sup. 7515. Evans. 3630
RM. MODERN HOME, FURN.; g. $125 per mo. Phone La

—FURNISHED HOUSES.
ICELY FURN. HOME, 7 RMS.; reserved for bedrm. by owner; child; June 25th to Sept. 10th.
EVANSTON TO HIGHLA rade furnished homes; summ d prices. J. L. FLOYD, 35 N.
LENCOE: 8 RM. HOUSE, 2 locks from station; available nths or longer. 690 Greenwood. ncoe 561.
ROOMS AND GARAGE. FROM Aug. 30; only $175 to responsi- one Stewart 1021. 7424 Prince-
— LOVELY GARDEN WITH 4 bedrooms, 2 baths, 2 extra car garage. See by appoint- ee. 1009.
X ROOM HOUSE IN HUBBARD e porch; every room cool. ka 806.
O SEPT. 1. FURN. 6 RM. BRK. ; sun and bkfst. pchs.; incl. ore dist. Ph Saginaw 1144.
URN. HOUSE FRM. JULY 12 1410 Hill-st., Wilmette; can unday a. m.
EAL BARGAIN FOR SUMMER 7 r., mod., well furn.; yard. Best part Hyde Pk. H.P.2431.
R FOR SALE; 2 NEWLY FUR- m bungalows; July and August. 97.
COMPLETELY FURNISHED 8 or summer months. Gold Coast d beach. 7 E. Goethe-st.
URN. HOMES ON NO. SHORE. 1718 Sherman. Evans. 6860.
— FINE FURN. HOME, GAR. Oakwood, Wilmette. Ph. 854-M.

T—SUMMER RESORTS.
ROOM NICELY FURN. HOUSE electric, sl. porch; garage; near ntry club. Call Geo. Wendel. 409, or L. V. 6869.
LAKE GENEVA, WIS. 5 RM. garage, screened porch, elec. plumbing; caretaker service; $400. See Williams, Elgin, club.
LRG. MOD. COTTAGE, FOX month or season. Ph. Ells- olph 6088, or Hunt, Fox Lake
— COTTAGES, COMPLETELY on BEAUTIFUL DELAVAN the Assembly Grounds Park. Wilkins, Clinton, Wis.
LAKE GENEVA. ELEGANTLY home; on lake, nr. Fontana; fine per month. WAGNER BROS. e Grove-av. Fairfax 2000.
GRAND BEACH, MICH.; SUM- living rm. 16x32; elec., h. w. woods, nr lake and golf. Went- or Normal 5492.
COTTAGE AT CEDAR LAKE. shed by mo. or season. Hickory Victory 6710.
SUMMER COTTAGES, CLOSE TO ngs Lake; mod.; conv.; screened RTELL, Wauconda, Ill.
FURN. COTTAGES, MAGICIAN ing beach, boat, gentiles. R. C. Dowagiac, Mich. L. D. phone.
CASTLE PK., MICH., 6 RM. COT- eened pchs., bath r. w., $325 sea. 301 Ashland Blk. Dearb. 5764.
FOX LAKE COTTAGE, ACCOM. month or season. E. C. Bohnhoff. ng-av., La Grange, Ill.
RMS. FOR SUMMER RESORT; and beach; ideal place in Mich. . 21 W. Grand. Mr. Streuly.
NICE MAGICIAN LAKE FURN. n View Pt.; pleasant location.
AT LAUDERDALE LAKE, 5 RM. ttage, July and Aug., $100 mo.; F. B. MAGILL, Elkhorn, Wis.
LONG LAKE, ILL.; FURN. COT. or seas.; reas. BOWE, 2836
— COTTAGES AND BOATS ON ake, Hayward, Wis. WM. F.
— COMPLETELY FURN. COT- e Mill, Mich., $15 wk., incl. boat; ge; good trans. Linc. 4187.
JULY-AUG.; 5 RM. ELEC. AC. Deep Lake, Lake Villa, Ill. Jun. ck. 4750 N. Harding.
BEAUTIFUL LAKE GENEVA. r month, 4 and 5 rm. cottage; lake. Call eves. Well. 0705.
4 R. COTTAGE ON LAKE FRT.- rn.; scr. pch.; lg. liv. r., ex. fishg., $25 wk.; 75 mi Chi. Col.1886.
OR SALE; 5 RM. COTTAGE; and loc.; Mineola Bay; Fox Lake. 4 W. 22d. Lawndale 5189.
CHANNEL LAKE, ANTIOCH, ottages, $300 and $500 season. 102 S. Mkt. Ph. Franklin 4000.
MODERN BUNGALOW, NOR. boat, ice, garage and well equip. $250 season. Rogers Pk. 4201.
COTTAGE, POWERS LAKE; boat, piano; completely fur- 50 month. Austin 2971.
COTTAGE, FURN.; BEAUTIFUL akes; 58 min. from Chi.; good Bittersweet 1349.
16 R. RES., BEAU. LOC. NR. eneva; part fur. for fam. Dinner H. C. H. Compere, 76 E. Monroe.
COTTAGES, 4 AND 5 RMS. nt. Hillside resort. Phone Fox
NEW 3 RM. COTTAGE, SISTER $125 sea., $15 wk. L. N. W. owagiac, Mich., R. No. 1, Vine 2989.
HOUSE, LONG LAKE, ILL.; 5 accommodate 8 or 10; season. SULLIVAN, Lake Villa, Ill.
9 RM. FURN. HSE. ON FOX McHenry; 1 hr. ride; golf, boat. Krenz, 531 Oakdale. L. V. 5140.
SUMMER COTTAGE, FURN. ake; 45 mi. n.; season. R. P. 3302.
5 RM. BUNG. ON LAKE NR. eal loc.; reas. Rog. Pk. 1281.
GRAY'S LAKE—4 RM. BUNG. sta. and town. Ph. Normal 7639.
COTTAGES, LONG LAKE, WIS. wk.; 140 mi. no. Graceland 1195.
OKAUCHEE LAKE, WIS., 4 RM. 110 mi. Address L 569, Tribune.
FURN. COTTAGE ON INLAND Michigan. Seeley 1786.
LAKE FRONT COTTAGE, RG. W. $250 season. Ph. Fox Lake 150-W.
FURNISHED COTTAGE ON HEM- ke. C. M. Iveland, Brill, Wis.
SUMMER HOME, 7 RM. WATER shore Fox lake. Albany 0799.
COTTAGE, FURN.; ELEC. LT.; bathing; 60 mi. Wis. Rav. 2170.

TO RENT—SUMMER RESORTS.

TO RENT — INDIAN LAKE, DOWAGIC, Mich.; new cottage on N. S. most beautiful spot on lake; living room, 20x20; fireplace, piano, victrola, sleeping accom. for 8 or 10; boating, fine beaches, dancing. Tel. 8239 or write R. B. Bullard; will rent for season, from July 1 to Sept. 1 or Oct. 1. 1241 Lin. W. W., South Bend, Ind.

TO RENT—COMFORTABLE, NICELY FURnished 8 room house; player, victrola, electr. washing-ironing machine; modern conveniences; plenty fruit; close to lake and river; especially suitable for family with children; Gentiles; at Benton Harbor, Mich., season, $500. Write A. G. PRUYSER or Ch. phone Dearborn 1493.

TO RENT—COTTAGES; NEW; 4 ROOMS, completely furnished; two screened porches, boat and garage included; on Indian lake, the most beautiful inland lake in Michigan; in the heart of the best trout and lake fishing in the north; $25 per week. Further information upon request. Dr. C. M. Spier, Manistique, Mich.

TO RENT—BEAUT. NEW COTTAGE, ATtract. furn., Ludington, Mich., overlooking lake; never been occupied; 7 rms., besides maid's rm., and bath, screened por.; most ideal summer resort in Mich.; every convenience; $650 for season. Ph. Rogers Park 0029.

TO RENT—CRYSTAL LAKE, ILL.; LAKE frt. cott.; 3 new and mod. homes; gas, elec., bath, fshd.; restricted district; rent $100 mo.; sale $8,500; act at once. D. GLOW & SON, "Home Bldrs. of Quality." Tel. 207-J.

TO RENT—CEDAR LAKE, IND., FURN. RMS. and cottages; board can be arranged; rates to parties; location beau. fruit farm on hill north side, nr. filling station; pri. beach, boat landing next door; stop in or write Mrs. Ruth Ackerman, Crown Point, R. F. D. No. 7.

TO RENT—A NEW 5 ROOM BUNGALOW, furnished, screened porch, el. light, soft water and all conveniences; close by Del. Lake Country club; for the season; a beautiful place for a golf fan with small family. J. W. Lavine, R. 3, Delavan, Wis.

TO RENT—JULY AND AUGUST, FURN. 6 room, modern house, on beautiful North Shore, conv. to beach, $125 mo. J. H. NEWELL, 346 Prospect-av., Lake Bluff or phone Franklin 4900.

LAKE GENEVA COTTAGE.
Belvidere Park; electric light, running water, screened porches. C. E. PARKHILL, 1430 Chicago-av. Evanston 6961.

TO RENT—ON SOUTH SHORE FOX LAKE. 6 room cottage, furnished, screened pchs., bathroom, running water, electric light; select location. R. E. HARRSCH, Ingleside, Ill. Tel. Fox Lake 123-R.

TO RENT—SUMMER COTTAGE ON FOX Lake with motor rowboat, by week or month. Apply Saturday p. m. or Sunday. Ingleside Shore Hotel. R. MUNSON.

TO RENT—ORCHARD BEACH M'HENRY; modern home and cottage; launch and boats. See Geo. Michel on the grounds, or phone Evanston 7027.

TO RENT—FOR SEASON, FOX LAKE, ILL., 2 and 4 rm. furn. cottages, screened pchs., elec. trees, 2 blocks to depot. Mansfield 5861.

TO RENT — WATER'S EDGE APT., CHANnel Lake, furnished housekp.; close amusements; 2 rooms, $17 per wk. F. E. SAVAGE, Antioch, Ill. Tel. 145M.

TO RENT—5 RM. COTTAGE ON BEAUTIful Lake Geneva. For full particulars write MRS. WILLIAMSON, College Camp, Wis., Box 187.

TO RENT—COTTAGE AT PAW PAW LAKE. 6 large rooms; screened porches; ice, elec. light; boat and house reasonable. Address S. K. Jones, Watervliet, Mich.

TO RENT — GRAND BEACH MICH., 7 RM. cottage, furn., nr. lake and golf course; scr. porch; 4 bedrms., fireplace, garage; all conv. Midway 6964.

TO RENT—FLATS—SOUTH.

DON'T PAY HIGH RENT.
When under the Andridge Co-operative Plan you can own an apartment with only $850 initial payment and balance on convenient terms, saving from $30 to $60 a month over your present rent. See our attractive new apartments at 7710-18 South Shore-dr. Telephone Saginaw 1861.
THE ANDRIDGE CO.,
Specializing in Co-operative Apartments.
Seven S. Dearborn-st.

COLORED TENANTS
2826-28-30 Calumet-av.; 4 and 5 room flats; electric light; private bath in each flat; steam or stove heat; building being thoroughly remodeled; $47.50 to $77.50.
HOFFMAN & BECKER.
Tel. Atlantic 0700. 360 E. 51st.

NEW KITCHENETTE APTS.
1-2-3 and 4 rooms. 6315-19-25 Harper-av. 6355 Blackstone; inador beds; large rms. and closets; 1 block I. C., L, surface. $55-$60-$65-$75-$85.
ACKLEY BROS.
1447 E. 63d-st. Hyde Park 0100.

5-6 ROOMS.
S. E. cor. 50th and Vincennes-av.; nr. park, L and cars; modern, large, light rooms; agent there.
HOFFMAN & BECKER.
360 E. 51st-st. Atlantic 0700.

NEW APARTMENTS.
N. E. Cor. 76th and Kingston-av.; 3 and 4 rms.; 2 inador beds. $75 to $95.
SOUTH SHORE INVESTMENT CO.
75th-st. and Yates-av. South Shore 8173.

7 LARGE, LIGHT ROOMS.
3d apt. 1724 E. 56th-st., ½ blk. east Windermere Hotel, facing Jackson Pk.; ½ blk. bus, 2 blks. I. C.; 2 baths; sublease 2 yrs.; $185 per month. Will decorate.

TO RENT—4709 EVANS-AV., 3 RMS...$ 40
5496 Cornell-av., 5 r. ... 80
5498 Cornell-av., 7 r., cor. ... 115
4711 Evans-av., 7 r. ... 65
WM. A. BOND & CO. 25 N. Dearborn-st. Central 4693.

TO RENT—6332 HARPER-AV., 4 ROOMS, $72.50; corner apt.; ideal trans.; poss. at once; newly dec.; concess. to July 1.
J. GRAFTON PARKER & CO.,
74 W. Washington-st. Rand. 1644.

TO RENT—5640 BLACKSTONE-AV., 3D apt., high grade 6 rms., s. p. and 2 baths; possession at once; $125; will dec.
J. GRAFTON PARKER & CO.,
74 W. Washington-st. Randolph 1644.

TO RENT—4 RM. APT., STM. HT., JANItor service; new bldg.; everything ready to move in. 6500 S. Maplewood-av. Call Republic 7553.

TO RENT—7042 MERRILL-AV., 1ST APT.; 5 rms., sun parlor, private porch; concession August 1st if desired. Rent $90. Call Hyde Park 0318.

TO RENT—4542 WOODLAWN, 3D APT., E. 3 rooms and kitchenette; very desirable; reasonable rent. See janitor or Phone Dearborn 9656.

TO RENT—5316 CORNELL, 2 AND 3 RMS., 2 in-a-dor beds; $65 to $75. O'HERN-FREAR CO. Hyde Park 7000.

TO RENT—2, 3, 4, AND 5 RM. APTS. IN the Jeffery Court apt., at 72d-pl. and Jeffery-av.; just completed; 1 blk. I. C. sta.

TO RENT—5619 DREXEL-AV., 5 RMS., LG. lt., scrnd. pch.; nr. U. of C., park, and midway. July 1st; $85. Dorchester 8903.

FOR RENT—BEST 5 AND 4 ROOM APTS. with sun parlor in South Shore. 6754 Merrill-av. 2116 E. 68th-st.

TO RENT—5131 CALUMET; NEWLY DEC. 7 rm. flat; stm. ht., elec.; reas. rent to suit tenant. Call flat 3 or phone Dear. 7124.

TO RENT—4 LG. RMS., 3 FLAT, ST. HT. $70; all lt. rms., 56th-st., cor. Michigan. See janitor, or call Brunswick 3738.

TO RENT—DREXEL-AV., 6701, 5 and 7 rooms, $65 and $75. Stm. heat, elec. light, newly decorated; near university.

TO RENT—CHOICE 6 RM., 1ST FLR. COR. apt. 4759 Prairie-av.; $85; all large, sunny rms; fine order. Janitor or Drexel 8751.

TO RENT—5 RM. APT. WITHOUT LEASE to tenants who will take care of heating 2 flat bldg.; rent reas. Call Randolph 6198.

TO RENT—2, 3 AND 4 RM. APTS.; NEW bldg.; liberal concession. 6621-23 Kimbark-av., or call Hyde Pk. 7099.

TO RENT—3 ROOMS, ELECT. LT.; $19. 2532 Princeton-av. Call 2d janitor. BYRON M. HOPKINS & SONS. 1402 E. 63d-st.

TO RENT—5 RMS., BREAKFAST PORCH, showers, $95. 2203 E. 67th-st., facing park; near lake. Concession. Fairfax 7681.

TO RENT—2310 STATE-ST.; 3 DESIRABLE 4 rm. flts.; stm. ht.; new dec.; rental $35. See Janitor, 2323 Dearborn, Flat No. 1.

TO RENT—4459 INDIANA-AV., 4 AND 5 rm. apts., very mod., new dec., reas. M. SMITH & BRO. Drexel 4710.

TO RENT — MUST SUBLET NEW 5 RM. apt., lg. sunny rms.; 2 bedrms.; in-a-dor bed; beaut. decorated; $90. 943 E. 54th-pl.

TO RENT—7937 EVANS-AV., 6 RM. APT.; sun parlor, sleeping pch.; mod.; new bldg.; h. w. ht.; reas. rent. Call Randolph 6129.

TO RENT—HYDE PARK, MODERN 1, 2, 3, 4 room apts., electric light free; $20 to month. 5519 Kenwood-av.

TO RENT—3911 ELLIS-AV., 1-2-3 ROOM door beds, dressing closets; reas. M. SMITH & BRO. DREXEL 4710.

TO RENT—TO COLORED, 1ST APT. 5011 Prairie-av., 6 rms.; all modern. J. J. DEVINE & CO., 834 E. 47th-st.

TO RENT—OR SUBLEASE, 5 RM. APT. Steam heat, large private porch. 637 E. 47th-st., 3d. Kenwood 0241.

TO RENT—3 RM. APT., $45.50; ALSO 4 rm., $50; steam, elec., etc.; July 1st. 656 E. 61st-pl., nr. Halsted.

TO RENT—VERY DESIRABLE 4 RMS.; sun parlor; screened porch; $82.50. 2042 E. 69th-st., 1st apt.

TO RENT—3 RMS., $32.50; ELEC. AND flat has just been decorated. Agent on premises. Address S P 266, Tribune.

TO RENT—204 E. 22D-ST., 3 FRT. RMS.; T. E. Wells, 76 W. Monroe. State 4240.

TO RENT—6519 ELLIS-AV., 2D APT.—7 rms.; stm. ht.; el. lt. Ph. Dear. 3383.

TO RENT—4 RM. APT.; LIKE NEW; $65. Apt. 12, 6951 S. Peoria-st. See janitor.

TO RENT—SUBLEASE, JULY 1, MOD. 4 RM. apt. sun pch.; $60. 416 E. 110th-st., 2d.

TO RENT — SUBLEASE ATTRACTIVE 4 rm., new. 6755 Paxton-av. H. P. 3960.

TO RENT—1553 W. 63D-ST., 8 RM. APT. suit. doctor's or dentist's office.

TO RENT—8 RM. BASEMENT FLAT. 5045 Champlain-av. Ph. Dorchester 7165.

TO RENT—4 RMS., SUN PAR.; NEW BLDG.; $95 mo.; imm. poss. WILDE. 6807 Merrill.

TO RENT—8 RM. APT., NEWLY DECORated. Call Dorchester 4147.

TO RENT—PH. ATL. 3942; SMALL APT.; beds; pch.; all trans.; nr. lake.

TO RENT—1137 E. 72D-ST., 5 ROOMS, FT. $80; con.; 1 bl. I. C. Dor. 7461.

TO RENT—NEW, UP TO DATE, 5 RM. 7815 Saginaw-av. So. Sh. 6069.

TO RENT—5 MOD. LGT. RMS. NOW REA. Call all wk. 6011 South Park-av.

TO RENT—7126 ST. LAWRENCE, ATTR. 5 rm. apt.; furnace ht.; mod.; $60.

TO RENT—5642 INGLESIDE; 6 RMS., 3D ph. $90. Strictly mod.

TO RENT—MOD. 3 RMS., ELEC., GAS, INC. 3820 Wallace-st.

TO RENT—JULY 1ST; 6 RMS., 3D FLOOR. See owner. 5621 Michigan-av.

TO RENT—FLATS—SOUTH.

Inner Drive Apts.
55th-st. at Everett-av.
New 4 and 5 rm. apts., overlooking Lake Michigan and Jackson Park. 2 blks. to I. C. exp., bus, etc.; best location in Chicago; ready for occupancy; reasonable rent.
PHONE MIDWAY 2491.
See Agt., 1801 E. 55th-st.

$45.60 FOR 5 ROOMS IN HYDE PARK
Why go on paying high rent month after month when your monthly expenses on an attractive 5-rm. apt. in one of the most desirable locations in Hyde Park are but $45.60 under the Andridge Co-operative Plan? Bldg. only 2 blocks from 57th-st. station I. C. R. R. Rooms extra large and light; fireplace, bookcases, tile bathroom, numerous large closets. Telephone us at Dearborn 7556 for appointment to see this apartment.
THE ANDRIDGE COMPANY.
Specializing in Co-operative Apartments.
Seven South Dearborn Street.
Telephone Dearborn 7556.

LAKE SIDE TERRACE,
7425 SOUTH SHORE-DR.
Handsomely appointed, new modern bldg.; 200 ft. lake, with beautifully terraced grounds running to the water's edge; 2-3-4-5 rooms with kitchens and kitchenettes; costly interior finish and decorations; strictly fireproof bldg. Most moderate priced rents in the city. Immediate possession. Agent on premises.
W. K. YOUNG & BRO.,
63d and Kimbark. Ph. Hyde Park 0222.
4649-51 Broadway, opp. Wilson L sta.

WOODLAWN & SO. SHORE.
6526 Blackstone-av., 3d, 3 rooms.......$ 75
1448 E. 65th-pl., 1st and 2d apts., 4 rs. 75
7138 East End-av., 3d, 5 rms., sun parl. 100
6801 East End-av., 3d, 5 rs., cor., sun p. 115
1500 E. 65th-pl., 3d 5 rooms, corner... 80
1523 E 67th-pl., 2d, 5 rms., s. p., slp. p. 105
1405 E. 65th-pl 4 rms. sun parlor... 85
7202 S Shore-dr., 3 rms., furnished.... 125
1711 E. 68th-st., 3d, 4 rms., sun parlor. 90
7204 South Shore-dr., 1st, 3 rooms.... 85
JAMES G. BARSALOUX,
1501 E. 63d-st. H. P. 0010.

25% LOWER RENT
I will rent my five room apt. for $75 or my 6 room for $80. This is a new bldg., with the latest modern conveniences, steam heat, fireplace; bookcases, built-in tub and shower bath; rms. light and airy, front with lawn and shrubbery; large back yard; I. C. trans.; garage if wanted; reasonable. For appointment call Fairfax 2741.

NEW APARTMENTS,
3-4-5 ROOMS,
in high class 3 and 6 flat buildings, between 99th and 108th-sts., from Cottage Grove to Prairie-av.; rentals $62.50-$85 per mo. Agent at office daily and Sunday afternoons.
G. H. GOTTSCHALK & CO.,
345 E. 103d-st. Pullman 8265.

TO RENT—5333 ELLIS-AV., 1ST. 5 RMS., large and light; steam heat, excellent residence location, $80.

1122-26 E. 47th-st. 2 and 3 rms. kitchenette, in-a-dor beds; private tile bath. $65-70.

1504 E. 53d-st., 1 and 2 rms., kitchenette, private tile bath, in-a-dor bed; $50 and $60.
KYLE & BENDFELT.
1506 E. 53d-st. Fairfax 3071.

Drexel-blvd. and 45th-st.
NORTHWEST CORNER.
Strictly modern, beautiful 6, 7 and 8 rm. apts., with 2 and 3 baths. Rents $110-$165. Special inducements. Agent on premises. 822 E. 45th-st., 2d apt., or phone MR. BEERS. Dearborn 7124.

ENGLEWOOD.
NEW BLDG. 2-3-4 ROOMS.
6512-20 Harvard-av., large, light rooms, in-a-dor beds, kitchenettes, convenient to all transportation, 16 minutes to loop. Agent on premises daily to 7 p. m.; $67.50 to $77.50. Immed. poss. Wentworth 0578.

TO RENT—7021 CLYDE-AV., 3D. 6 FINE big rms. Brkfst. rm., 2 tile baths, light and air all sides; $150; ready now.

7017-19 CLYDE, 4 BEAUT. LIGHT rms. and sun parlor, $75 and $80. Ready now.
WM. KATZMANN.
7031 Clyde. Midway 3659.

5 ROOMS AND SUN PARLOR
1523 E. 67th-pl., 2d apt., in the best kept building in this district; newly decorated; large screened sleeping porch.
JAMES BARSALOUX,
1501 E. 63d-st. H. P. 0010.

TO RENT—4 LGE. LT. AIRY RMS. WITH 4 lge. closets; beaut. bath and shower in new fireproof bldg.; modern and desirable in every respect. 1 blk. from I. C. sta. Rent $100, with concessions. 7215 Yates-av. So. Shore 9067. K. A. PIEZ.

ONLY A FEW LEFT.
S. w. cor. Drexel and 44th, 3 blks. L sta.; parlor, breakfast rm., kitch., chamber opt., dis bed, built-in bath; only $65. See them before you rent. Agent on prem. Ken. 6332.

TO RENT—3 AND 4 RM. APTS., ENTIREly redecorated; im. poss. 5486 University-av.
McKEY & POAGUE, INC.,
1463 E. 43d-st. Hyde Park 8213.

TO RENT—4226 S. MICHIGAN-AV., 1ST apt., 3 rms. and S. P.; in-a-dor bed; newly dec.; $70. Liberal concess. Poss. now. SHEPPLEY BROS. REALTY CO. 196 N. Clark-st. Dearb. 1416.

TO RENT—222 E. 43D-ST., 6 RMS., $70; very modern; near L and trans. corner; newly decorated. Concession. At once.
HOFFMAN & BECKER.
360 E. 51st-st. Atlantic 0700.

NEW 2 APTS.
South Shore; 5 and 6 rms.; $80-$90.
FROST BLDG. CO.
7525 Stony Island-av. Hyde Park 2007.

3 ROOM APARTMENT.
2 bedrm. facilities; new, high class; will please any woman; wonderful transportation; restricted So Shore district. Call State 6356.

TO RENT—5858 MICHIGAN-AV., 6 RMS., 2 baths, $100.
WM. HUGHES & CO.,
7025 Stony Island-av. Midway 0357.

5724 DREXEL-AV.
7 rms., conv. to Univ. of Chicago; pr. $85.
J. C. WILKINSON & CO.,
907 E. 55th-st. Dorchester 7272.

NEW BUILDING.
Rents $60-$75; 75th-pl. and Coles-av., Windsor Park I. C. sta.; 2 and 3 rooms, with beds. See MR. LUDWIG, or Janitor.

TO RENT—5324 HARPER-AV., 3 RMS., 2 in-a-dor beds; 1 blk. to I. C. exp.; imm. poss.
CARROLL, SCHENDORF & BOENICKE.
1533 E. 53d-st. Dorchester 6200.

TO RENT—813-21 E. 39TH-ST., 4 AND 5 rms., $50 up; good trans.; near city; will dec. to suit; all rms. light; see janitor or
HOFFMAN & BECKER.
360 E. 51st-st. Atlantic 0700.

TO RENT—TO COLORED.
3 large room apt., more room than average 5 room. See janitor after 5 p. m. 2412 Cottage Grove-av., Flat F.

TO RENT—6100 EBERHART, 2 AND 3 rms.; sun par.; in-a-dor beds; $60-$75.
WM. KIRK & CO.
404 E. 47th-st. Oakland 0905.

TO RENT — BEAUTIFUL BRAND NEW 2 flat bldg., in South Shore Dist., nr schools and new Catholic church; 6 rm. apt.; $85. 7750 Chappel-av. Phone Harrison 8631.

TO RENT—5 RMS. 1211 E. 54TH-ST.; 3D flat; rental $72.50; inquire at William Hardt & Co., 814 W. North-av. Diversey 0225.

South Shore Apartment.
Cor. bldg., 6 rms., sun par., slp. por., modern. 2445 E. 74th-pl. Saginaw 1063.

TO RENT—SUBLEASE; LEAVING CITY; attractive 4 rms. and sun parlor; new bldg.; nr. I. C., reasonable rent; 7016 Clyde. Midway 6754.

TO RENT—4 RMS.; MARQUETTE-RD., OPP. Marq. Pk. $65. Mod. 3308 W. 67th-st. Wickman.

TO RENT—E. 41ST-ST., 108, 4 RM. APT.; desirable; best trans.; immed. poss. Boul. 6476, eve.

TO RENT—5 RMS. $55 AND $60; STEAM ht., mod. 939 W. 68th-st., cor. of Sangamon. Open for inspection. Ph. Fairfax 7681.

TO RENT—4715 ELLIS-AV., MODERN 9 rm. apt., 3 baths and sun parlor. HUGO ASH. Harrison 8651. Sunday Drexel 2611.

TO RENT—7023 CLYDE-AV., NEW 3 APT. bldg., ready now; beaut. 6 rms. See Katzmann, 947 E. 63d-st. Hyde Park 6771.

TO RENT—439 OAKWOOD-BLVD., 2-3 RM. apts. door beds, dress. closets, mod. bldg.; nr. L and bus lines; $62.50 to $80.

TO RENT—FLATS—SOUTHWEST.

TO RENT—2 MODERN 5 ROOM SUN PLR. apts.; large, light rooms; new cor. bldg.; st. ht., ht. wtr; Marquette Manor; good trans.; $80, agent on prem. 2738 W. 60th-st.

TO RENT—3269 65TH-PL.; ONE 4 ROOM apt. with sun parlor. Haymarket 0056.

TO RENT—FLATS—NORTH.

TO RENT—152 E. SUPERIOR-ST., 7 RM. apt., $137.50. W. F. YOUNG. Div. 9380.
TO RENT—NEW 3-4 RM. APTS. 1904 KENilworth-av. TOUHY. 7367 N. Clark.
TO RENT—6 ROOMS BASEMENT, $60. 700 Irving Park-blvd. WALLER. L. V. 6480.
TO RENT—5 R. APT. SLPG. PCH., GAR. $105; good trans. 1628 Olive-av. Rav. 6226.
TO RENT—437 DEMING, NR. PK. 6, 7, 8, 9 rm. apts. Agt. on prem. or call Sup. 0796.
TO RENT—$75; FREE RENT TO JULY 1; 4 rms., sun par. See Jan., 1340 Bryn Mawr.
TO RENT—5 RMS., 3919 ROKEBY, 1ST. $87.50; nr. Sheridan. Lake View 6480.
TO RENT — 8 RMS. ON CORNER BRYN Mawr and Glenwood-av. $100. R.P.9401
TO RENT—4 RM. APT. 1312 LELAND-AV., Wilson-av. L and bus line. Edgewater 6364.
TO RENT—NEW, LIGHT 4 RMS., MOD. apt.; nr. Senn High; Gentiles. Edge. 2315.
TO RENT—5048 N. LINCOLN-ST., 3D. NEW 5 lge. rms., sun par., 4 clos., Rav. L. $95.
TO RENT—5310 GLENWOOD—ATTR. 4 RM. apt.; extra inador bed; new bldg.
TO RENT—5 RM. FLAT, MODERN, 3 BLKS. to lake. 1128 Sunnyside-av.; $90.
TO RENT—4 ROOMS, VERY REASONABLE. Apply Janitor. 3414 Elaine-pl.

TO RENT—FLATS—NORTH.

SHERIDAN-CHASE
S. E. cor. Sheridan and Chase; 3, 4, and 5 rms., full kitchens or kitchenettes; electric mantels, French windows, shower baths, kitchen cabinets. Very attractive building, finest location on the drive. View of lake. One block to beach, 3 to L. Agent on premises. Sheldrake 4135.
LIEPOLD & HICKS,
Managers Real Estate Dept.,
GEORGE M. FORMAN & CO.
1569 Howard-st. Rogers Pk. 1618.

NEW BLDGS.—HYDE PARK.
Poss. now—Lease July 15.
4 and 5 rooms.
5 and 6 rm. efficiency [in-a-dor beds]; prices $90 and up. Drexel-av. at E. 52d-st. very attractive, large living rms.; unusual color scheme with ample sockets and wall lights; kitchens provided with enamel metal cabinets and plate shelves. Agent on premises every day, 10 to 5:30 p. m.
HUMPHREY & GRUBB,
907 E. 47th-st. Kenwood 9800.

2 AND 3 RM. NEW APTS.
2900 Mildred-av., 2 blks. n. of Diversey, 1 blk. east of L; $65 mo.; gas furnished free.
845 Galt-av.; $75 up; east of Sheridan-rd.
628 Roscoe-st., near lake, $70 mo.
You really should see these apts. before renting. Agent on premises. Diversey 5580.

Elegant 4-5 Rm. Apts.
UNEXCELLED TRANS.
$75-$90 Per Month.
2346 WILSON-AV.

NEW APARTMENTS
3 AND 4 ROOMS.
MODERATE RENTALS.
Phillips-av. at 75th-st.
Beautiful apartments—unusually large, light cheerful rooms—every convenience. 2 blks. to I. C. Station.
CARROLL, SCHENDORF & BOENICKE.
2624 E. 75th-st. S. Shore 1660.

BRAND NEW APTS.
$60 and $62.50.
Few apts. at $65 and $67.50.
3 rm. apts.
5926 N. Paulina-st.
1 block west of Clark-st.
Possession July 15.
Be sure and see these apartments.
Agent on premises.

INGRAM ARMS,
Facing Lake Michigan; s. e. cor. Rogers and Eastlake, 2 to 4 rms.; wonderful view; large closets, in-a-dor beds. Agent on premises.
Liepold & Hicks,
Managers Real Estate Dept.,
GEORGE M. FORMAN & CO.
1569 Howard-st. Rogers Pk. 1618.

918 WINONA-ST.
2, 3, and 4 room apartments, $75 to $125; new fireproof building; ideal location; two blocks south of Edgewater Beach hotel; fifty yards to excellent beach. Gas, light, and elevator service free.

1730-44 JUNEWAY-TERR.
MOST REASONABLE RENT IN ROG. PARK.
4 rooms and in-a-dor bed; modern; side lights, buffets, base tub and pedestal lavatories. See agent or janitor on premises or call Central 3600.

1847-53 GREENLEAF-AV.
CONCESSION TO SEPT. 1ST.
New 4 and 5 rm. apts.; $80 and up; showers; pantrys; outside icing; excellent transportation. WALLEN & SONS, 6712 N. Clark.

TO RENT—NEW 5 RM. EFFICIENCY APT.; panel dining and living rooms; large bedrm., tile bath, Murphy bed, kitchenette, oak floors throughout; steam heat; immediate possession.
Blomgren & Co., 1801 Irving Park-blvd.

3633-39 ROBEY-ST.
New bldg., cor. of Patterson; not on car line; 4 and 5 rms.; extra beds, 4 closets; immed. poss.; nr. L and surf. lines. Agent on premises; $75-$100. Rog. Pk. 7100.

ONLY A FEW LEFT
S. W. cor. Bryn Mawr and Lakewood, 2 blks. Bryn Mawr L; parlor, breakfast rm. and kitchen; side lights; built-in bath; only $65. See them before you rent. R. P. 6100.

5 ROOMS ON LAKE.
Nr. Clarendon Beach, bus and "L"; newly dec.; reasonable rent with concession.
J. G. UPTON CO.
4403 Sheridan-rd. Edge. 0962.

TO RENT—3825 ROKEBY-ST., 3 RMS. AND kitchenette; full size bedrm.; newly dec.; $70, with concession.
J. G. UPTON CO.,
4403 Sheridan-rd. Edgewater 0962.

TO RENT—BRAND NEW 3 RM. APTS. NR. Lincoln Park. $72.50. Imm. possession.
PLOTKE & GROSBY,
111 W. Washington. State 5568.

5442 KENMORE-AV.
4 lge. outside rms.; bookcases, fireplace, shower bath; 1 blk. from Edgewater Beach Hotel and trans. See janitor.

MODERN 5 ROOMS,
Sun and sleeping pch.; 661 Grace-st., nr. Sheridan-rd. $125. Janitor will show.

MODERN 6 ROOMS,
2 baths, sun and slp. pch. 1018 Hollywood-av., nr. Sheridan-rd.; $200. Janitor will show.

1138 FARWELL-AV.
1st, 6 rms., 2 baths, newly decorated; gentiles; $190. Juniper 9858 or janitor.

TO RENT—CLARIDGE, N. E. COR. SUNNYside and Malden, 1 blk. bus, 3 blks. Wilson L; 2-3 rms.; $65 up; light and gas free; ready July 1st. Agt. Rog. Pk. 6100.

ATTRACTIVE 5 RM. APT.
with sun parlor and sleeping porch, in Rogers Pk. 6508 Bosworth-av. Sheldrake 3521.

TO RENT — 5 LARGE RMS., SUN PAR. and sleeping pch.; efficiency 6 rms.; fireplaces and bookcases; 1 blk. to lake and L exp. Brennan, 1418 Howard nr. Sheridan.

TO RENT—4 LARGE OUTSIDE RMS. AND sun par., efficiency 5 rms.; fireplace and bookcase. S. W. cor. Rogers-av. and Eastlake-ter., at lake. Rogers Pk. 9402.

ATTRACTIVE 5 RM. APT.
3507 Pine Grove-av., 2d floor.
JOHN B. DEVONEY & CO. Frank. 0880.

TO RENT—MODERN FIVE ROOM FLAT AT reduced rental; also one three room apartment and one four room apartment. See Janitor, N. E. corner Montrose and Seeley-av.

8 RM. APT., STM. HT., $100.
2d flr.; excellent transportation. 721 Melrose-st. Lake View 3436.

1726 N. SHORE-AV., NR.
Clark; very attr. frt. kitchnt. 4 r. apts.; in-a-dor beds; free gas; $75; imm. poss.

HIGH GRADE STUDIO.
apt., 157 E. Ohio, nr. Mich.; 3 lrg. rms. and kit.; occupy entire floor. Ph. Edgewater 8000.

NEW 2-4 RMS., $62.50-$75.
In-a-dor beds; 2 blks. "L"; 4725 N. Leavitt. 1 blk. s. Lawrence. Agent on premises.

520 CORNELIA-AV.
2 ROOM APARTMENTS.
$70 to $85. New building.

6 AND 7 RMS.—NEW BLDG.
Opp. Yacht Harbor; 3 baths; garage; 425 Aldine. Agt. on prem. Owner, Cent. 4624.

TO RENT—JULY 1, 2-3-5 RM. APTS., NEW bldg.; s. w. corner Cornelia and Janssen, 1½ blks. L sta.; also 2205 Eastwood-av.
TO RENT—CHOICE APTS. IN LINCOLN park and Lake Shore-drive district. PAUL STEINBRECHER & CO., Tribune Bldg.
TO RENT—5 RM. APTS., $90-$110-$120 per mo.; all newly deco.; 1 blk. from yacht har. 427 Belmont-av. See jan., 3263 Gracel.
TO RENT—6 LRG. RMS.; H. W. HT.; $75; good cond.; with gar., $85. 2107 Waveland. 2d.
TO RENT—5 RMS., ARGYLE-ST., NR. "L" sta.; stove ht.; 2d fl.; poss. July 1st. $50. Edge 1068.
TO RENT—4 RMS., SUN PRCH. AND PRIV. rear porch, nr. L surf. and bus; $70. 5658 Wayne-av. Phone Sunnyside 8222.
TO RENT—5 RMS., S. PAR., 2D AND 3D; all outside rms. 912-30 Airdrie-pl.; $120. V. J. CURTO & CO., 4603 Bdwy. Edg. 1020.
TO RENT—NEW BLDG. 2 RMS.; EX. WALL bed; 4 rms., ex. wall bed; S. W. Juneway and Marshfield. Shel. 8300.
TO RENT—EDGEWATER, CHOICE FRONT apt. in high grade bldg., 4 rms.; concession; very reas.; fine transp. Sheldrake 7623.
TO RENT—1552-1558 JUNEWAY-TERR. newly decorated; modern 4 room apts., $75 month. Phone Central 2429.
TO RENT—CHOICE 4 RM. 2D APT.; ROGers Pk.; good trans.; 3 mo. sublease; $70 mo. Ph. Sheldrake 6213.
TO RENT — 1734 CATALPA. 7 LIGHT rooms, modern; 3 bedr., bath, porch, furnace ht.; new. dec.; garage if des. Rav. 3741.
TO RENT—2 AND 3 RM. APTS. IN EDGEwater; excellent trans.; immed. poss.; mod. rentals. 5748 Winthrop-av. See janitor.
TO RENT—836 GALT, 5 RM. WITH LIV. and din. rm. in frt.; 2 bdrms.; $110. Also 3 rm. apt.; $75; nr. beach; excellent trans.
TO RENT — 4400-8 N. RACINE-AV., NR. Wilson "L"; 5 rms. and sun parlor; $95. OGDEN, SHELDON & CO. 192 N. Clark-st.
TO RENT—1618 WAVELAND; NEW BLDG. 5 r., s.p.; mo. conc.; $90; L. surf. Well.2554.
BRADLEY-PL., 821—TO RENT—2 RM. APT.; $60; free gas; 2 blks to Grace L sta.
TO RENT—BEST EDGEW. 5 R. AP. $80; marr. couples. Call Owner, State 7193.
TO RENT—LIGHT, CHOICE 4 RM. APTS., $75; 1½ blks. Wil. L. 4425 Clifton-av.
TO RENT—3 RM. KIT. APT., $60. 5100 N. Kedzie-av. Light; newly dec.
TO RENT—3652 HERNDON-ST., 5 BEAUT. sunny rms. $75; heated. Well. 1464.
TO RENT—10 RMS.; STATE AND SCHILler; $375; highest grade. Lake View 6480.
TO RENT—1606 ROSCOE, 4 RMS., MOD.; steam and service.
TO RENT—7 R. STEAM, 2149 CLARK, $85. Also 7 rm. unheated. 2145 Clark. $57.50.
TO RENT—3603-5 PINE GROVE, 5 RMS.; strictly mod.; decor. to suit. See Jan.
TO RENT—5 ROOMS, 3725 ROKEBY-ST., 2d apt.; light and airy; $80; adults.
TO RENT—1205 WAVELAND-AV., 1ST.; beau. lg. 4 rms.; stm. ht.; low r. Graw.2701
TO RENT—3 RMS. 4413 N. LINCOLN-ST., 2 inador beds; imm. poss.; $62.50.
TO RENT—5 AIRY RMS., SL. PCH., ML. bath, gas, stove h., pch. 3037 Sheffield-av.

TO RENT—FLATS—NORTH.

TO RENT—
1256 NORTH SHORE, 2d, 6 large outside rms., 2 baths, s. p. and priv. rear porch, in 3 apt. bldg. Special terms.
6514 N. ASHLAND, 2d, 6 rms., s. p.; imm. poss.; reas. rent.
6438 MAGNOLIA-AV., 6 rms., 2 flat, close to lake and trans.; must be rented today.
1344 NORTH SHORE, 3d, 4 large outside rms., cor. apt., newly decorated; a real bargain.
1342 NORTH SHORE, 1st, 3 rms., bedroom, decorated throughout.
BAIRD & WARNER, INC.,
1349 Morse-av. Tel. R. Pk. 1855.

5 Rm. and S. P. Tiled Bath.
Choice Rogers Park location; south aspect; very large, light rooms; superior construction; sleeping porch, butler's pantry, ample closet space. 1702 Kenilworth, 2d. Attractive rental prop.
Liepold & Hicks,
Managers Real Estate Dept.,
GEORGE M. FOREMAN & CO.
1569 Howard-st. Rogers Park 1618.

3730 SHERIDAN ROAD
Overlooking lake and yacht harbor; a few choice 6 rm. apts. with 3 baths, on the upper floors; elevator, garage, playground; ready for possession; agent on premises.
Liepold & Hicks,
Managers Real Estate Dept.
GEORGE M. FOREMAN & CO.
1569 Howard-st. Rogers Park 1618.

"SPANISH MANOR."
New bldg. on Loyola Campus, facing Kenmore on Sheridan-rd.; 2-3-4 rms.; canvas walls; side lighting fixtures; tile and shower baths; extra lge. rms. Open for inspection. See Mr. George at bldg. Rents reasonable for location.
H. O. STONE & CO.,
1532 Howard-st. Rogers Park 9200.

1215-27 LUNT-AV.
New bldg., just completed; 3-4-5-7 rms., 2-3 baths; sun parlor; frigid air icing; lge. rms.; in-a-dor beds; side lighting fixtures. Mr. Sullivan at bldg.
H. O. STONE & CO.,
1532 Howard-st. Rogers Park 9200.

1700-10 ALBION-AV.
CONCESSION TO SEPT. 1ST.
Large, new 3 rms. and kitch.; ready now; door beds in addition to bedrooms; all apts. face beautiful landscaped 50 ft. wide court; $77.50 and up; nr. Loyola "El" sta. WALLEN & SONS, 6712 N. Clark-st.

LOWEST RENT ON
North Side—New 3 rm. apts., $60.
5926 N. Paulina-st.
1 blk. west of
Ridge and Clark-sts.
Possession July 1st.
PLOTKE & GROSBY, or
See Agent on premises.

1312 BIRCHWOOD-AV.
4-5 large rms. on lake; white wdwk. throughout; lge., lt., airy rms.; the best construction in R. P.; immed. poss. See Mr. Getchell in bldg.
H. O. STONE & CO.,
1532 Howard-st. Rogers Park 9200.

1345-59 ESTES-AV.
New 3, 5 and 6 rm. apts.; 2 baths in 6 rms.; now ready; concession to Sept. 1st; 1 blk. to lake, 2½ blks. to Morse "El" sta.; elevator service; refrigeration and gas furnished; showers, bracket wall lights; $80 to $160. WALLEN & SONS, 6712 N. Clark-st.

1361-73 ESTES-AV.
CONCESSION TO SEPT. 1ST.
New 4 rm. apts.; 2½ blocks to Morse "El" sta.; door beds, paneled painted walls; gas and refrigeration furnished; $90 and $100. See Ott, 1365 Estes-av., WALLEN & SONS, 6712 N. Clark-st.

1743-45 KENILWORTH-AV.
Poss. July 1st; 4-5 rms., sun parlor, slpg. porch., glazed and heated; rents $90 and $100; back yard.
H. O. STONE & CO.,
1532 Howard-st. Rogers Park 9200.

PARK MANOR APTS.
4-5 rooms, 5-6 efficiency; new bldg.; S. E. cor. Foster and Robey; overlooking Winnemac Park; low rental; immediate possession; Clark, Rosehill surface, Ravenswood L 2 blks. Northwestern R. R. Owner on premises.

TO RENT—N. E. COR. GREENVIEW AND THORNDALE.
NEW BUILDING.
We have some exceptionally fine 2, 3, and 4 room apts. in this bldg.; just being finished, at a low rental of $67.50 to $100. See agent on premises or call Central 3600.

2 Rm. and Kitchenette Apt.
828-838 Sunnyside-av., $70; all mod. covn.; within ½ blk. of lake; immed. poss. See janitor on premises.
REAL ESTATE MANAGEMENT CORP.,
111 W. Washington-st. Main 2603.

TO RENT—ROG. PK., 3 RMS. AND KITCH. and 4 rm. apt.; 1¼ blks. to Howard L sta.; $70 and $75; free gas. 4 rm. apt. has private rear porch. See Rauth, 7722 Haskins, or Graff, 7750 Haskins-st. WALLEN & SON, 6712 N. Clark-st.

TO RENT—NEW BLDG., 3 AND 4 RMS., adj. private bathing beach, 1004-26 Loyola-av., 2 blks. to "L." See janitor or CALL STROMS & AUER, Agents, 4534 Sheridan-rd. Sunny. 5040.

TO RENT—6 AND 7 RMS., 1463 MONTrose; choice loc.; high grade, large rms.; steam ht.; real home; low rent.
ELLIS REALTY CO.,
Diversey 8101. 2525 N. Clark.

6 ROOMS.
Large and light, 2 baths, detached 3 apt. bldg., adj. lake; wonderful bargain. Call at 6473 Sheridan-rd., or Rogers Park 8000.

TO RENT—5 ROOMS, NEW BLDG., STEAM heat; block L and 3 car lines; $100; private heated garage, $10. Ready for occupancy July 1. Phone Juniper 0076. 1840 Belle Plaine-av.

7 ROOMS—2 BATHS.
2d Flr.; sun parlor, glazed rear porch overlooking lake; attractive rental. 915 Winona-av. Edge. 6304 or Main 5200.

6 ROOMS, $130.
700 Irving Park-blvd., at lake; high grade; large rms.; fireproof; concessions. WALLER. Lake View 6480. Open Sunday 1 to 5.

TO RENT—BELMONT-AV., ONE BLK. FROM Sheridan-rd., attractive 5 and 6 rm. apts.; $95, $100, $120, and $130; bsmt. apts., $50. See janitor, 443 Belmont-av., or call State 7402.

1607 FARWELL-AV.
Beautiful 6 rooms, 2 baths, large s. p. Just redecorated. May be had very reasonable. Rog. Park 1856.

4 TO 8 RMS.—HIGH GRADE.
700 Irving Park-blvd., at lake
Lge. lt. rms. L. V. 6480. Open Sun., 1-5.

BARGAIN.
4 large rms., s. p., newly decorated; fireplace, bookcases and buffet. Imm. poss. Very reasonable rent. Rog. Park 7960.

TO RENT—7715 N. MARSHFIELD, 6 RM. apt.; sun p., slpg. pch., 2 baths; newly decorated, with htd. garage; reduced to $150. 4722 N. Campbell, 6 rm., sun par., slpg. pch., with garage, $115. Ph. Ravenswood 0215.

2 RM. KITCHENETTE APT.
1 blk. L, bus, Sher.-rd., built in bath, in-a-door, fireplace, $60. 6530 Lakewood-av.

TO RENT—4 RM. APT., $90; MONTROSE-av., overlooking lake; large, bright rooms; strictly modern; garage if desired. Phone Wellington 3460.

EDGEWATER 4 ROOMS.
In-a-dor beds; all outside rms.; new bldg.; all modern. 5925 N. Paulina. Edge. 9050.

TO RENT — 4612 LINCOLN-AV., HIGH class 3 rm. apt. in 1 yr. old bldg.; in-a-dor bed, etc. Rental $65; poss. now.
G. H. GOTTSCHALK & CO. Franklin 2800.

TO RENT—4 ROOM APT., ALL OUTSIDE light, large and airy; equipped for radio; ½ block to beach; furn. for sale. 810 Montrose, 3d north. Sunny. 6816, Gar. optional.

TO RENT—DUPLEX APT., 6 RMS., 2 baths, inclosed sleep. porch, scr. front pch., large living rm., open fireplace; $200. 3164 Hudson, at Belm., 1 bl. Sheridan. L. V. 9202.

6719 GLENWOOD.
Must sublease my 4 rm. apt. today; just decorated. Very reasonable. Rog. Park 1855.

TO RENT—817 SHERIDAN-RD., 2D., 6 RMS., $110. 803 Sheridan-rd., 1st, 5 rms., $100. WM. H. MULHOLAND & CO., 717 Sheridan-rd. Lake View 8551
TO RENT—5 RM. FLAT; STEAM HEAT; 2d floor; front and rear porch; $75; newly decorated. 2208 Berteau.
TO RENT—NEW BUILDING, 2241 EASTwood-av., 4 rooms with in-a-dor, sun p.; L 2 blks.; reasonable rent. Agt. on prem.
TO RENT—ROGERS PK., 6 RMS., SUN PARlors; $85. 1747 Wallen-av. Sheldrake 6831.
TO RENT—3 DESIRABLE ROOMS; BASEment flat; janitor preferred. 5642 Wayne-av., apply 1st floor.
TO RENT—5643 N. TALMAN-AV., MOD. 5 rm. flat; 2d floor; slpg. pch.; hot water heat; $75, with garage.
TO RENT—5 RM. FURN. HT. SCREEN pch.; 3 blks. lake shore; $50. 3548 N. Halsted. To see, call Rav.6008. On prem. Sun.
TO RENT—6225 N. CLAREMONT. BEAUT. 6 rm. flat; new bldg.; concess. to Aug. 1. Owner on premises or Rogers Park 4142.
TO RENT—4 AND 5 RMS., $80 UP. SOME 4s have 2 bedrms. and kitchenette. 1373 Greenleaf. Open for inspection.
TO RENT—7 RMS., 628 BRIAR, NR. BROADway and Belmont; A-1 cond. Open for inspec.; $100, or phone Sunny. 9707.
TO RENT—ENGLISH BASEMENT; 4 RMS.; liv. or business; imm. poss. 5501 Winthrop-av., office in bldg. Sunny. 7496.
TO RENT—3 RM. KIT. APT., DRBD. AND bedrm. 4868 N. Rockwell, 5 to 8 p. m. $62.50.
TO RENT — 5756 KENMORE, 4 RMS., SUN parl., newly decorated; close to lake and "L," $85. Phone Mr. Hughes, Sunny. 0137.
TO RENT—EDGEWATER; BEAU. 5 LARGE rms.; mod. every respect; $95 mo. 1427 Summerdale-av. Imm. poss. Diversey 3317.
TO RENT—6 RM., 2 BATHS, 722 BITTERsweet; $125. DIRKS, 2764 Lincoln-av.
TO RENT—6328 N. FAIRFIELD, BEAU. new 5 r. s. p.; br.; slp. pch.; very reas.
TO RENT—15 E. DELAWARE, 2D APT., 2 rm. suite; kit. comp.; cple. emp.; nr. Oak-st.
TO RENT—6239 N. OAKLEY, 1ST; 6 RMS.; mod.; sep. pch.; gar.; good trans.; $100.
TO RENT—EXCEPTIONAL 4 RM. APT. R. GEHM & SON. Well. 0290
TO RENT—4 RM. APT., 4716 BEACON-ST. See Janitor.
TO RENT—7 R.; STEAM; 2149 CLARK; $85. Also 7 rm. unheated. 2145 Clark; $57.50.

TO RENT—FLATS—NORTH.

CHOICEST APARTMENTS AND LOCATION IN THE LINCOLN PARK DISTRICT.
The following are all new buildings with all the latest appointments and have wonderful transportation; also near park, beaches, golf course, bridle paths, etc.
427-33 BELDEN-AV.
1 and 2 rooms; rents $62.50 and up. Ready now.
544-52 BRIAR-PL.
1 and 2 rooms; rents $65 and up. Ready now.
915-25 MARIANNA-AV.
2 and 3 rooms; rents $65 and up. Ready now.
WE ALSO HAVE IN ROGERS PARK
1624-1812 JUNEWAY-TER.
2, 3, 4 and 5 rooms, $62.50 and up; immediate possession; most reasonable rent in Rogers Park; near Howard L. Agent on premises at above buildings or call our office.
MATTESON & CONRAN
77 W. Washington-st. Central 3600.

7021-7035 SHERIDAN-RD.
Cor. Greenleaf-av., 4 rms., beautiful bldg. Excellent location, 1 blk. to beach, 2 blks. to L. Immed. poss. Rent $85; begins Aug. 1.
6649-6651 NEWGARD-AV.
Nr. North Shore-av., 4 rooms, ivory trim. Immed. poss. Rent $80-$85. Begins Aug. 1st. Janitor on premises.
1215 ROSEMONT-AV.
5 lge. rms., sun par., unusually attractive. Immed. poss. Good proposition to desirable tenant. Janitor on premises.
SCHOENLANK & KIRSCHNER,
6570 Sheridan-rd. Rogers Park 7100.

TO RENT—1127 NORTH SHORE-AV. East of Sheridan-rd., Rogers Park.
Second floor of modern residential 3 apartment bldg.; 6 large rooms, living room, 15x30, three baths, 2 showers, heated sleeping porch and sun room, billiard room and garage. Rental $300.

Sheridan Arms
Between Pine Grove and Broadway. Fireproof. Hotel Service. Attractive fur. 2-3 rms., kitchenettes. 725 SHERIDAN-RD., Lake View 7620.

FACING LAKE
N. W. cor. Eastwood and Clarendon-av.; highest class; 5 rooms, 2 baths and sun parlor; 2d apt. available now. See janitor in bldg., 4636 Clarendon-av.

TO RENT—
4 rms., 5257 Winthrop..........$ 80.00
4 rms., 5106 Kenmore.......... 100.00
5 rms., 1059 Berwyn.......... 92.50
5 rms., 5253 Winthrop.......... 95.00
CLINE & DIX.
1127 Argyle. Edg. 1334.

4 ROOM BARGAIN
5,000 Winchester-av. and 1946 Argyle-st., 4 rm., in-a-dor bed, sun parlor, new bldg.; Robey sta. Ravenswood L; $65-$75.
WM. A. BOND & CO., 25 N. Dearborn-st. Central 4693.

VACANT JULY 1ST.
4 large outside rms.; ivory dining rm. and bedrm.; also in-a-dor bed; fireplace, tile bath and shower; 3d apt. $75. 917 Cornelia-av. or call Edgewater 4006.

NEW EDGEWATER APTS.
6100 Winthrop-av., N. W. cor. Glenlake, 4 rms., in-a-dor beds, baths, w. showers, elc. grates; perfect trans.; lake 2 blks.; low rent. Janitor. Owner, Rm. 1200 First Natl. Bldg.

TO RENT—1-4 AND 1-5 SUNSHINE, 2D apt., new bldg. The lowest and best service in the city; 1 blk. from park, surface, steam, and elevated roads. No not fail to inspect these apts. 1916 Winona-av. Edgewater 4096.

TO RENT—2 AND 3 RM. KITCH. APMTS., n. w. cor. Sunnyside and Racine; finest loc. and const.; all latest imp.; unexcelled trans.; at remarkably low rental; available now.
ELLIS REALTY CO.
Diversey 8101. 2525 N. Clark-st.

3912-3928 PINE GROVE.
High grade 2 and 3 rm. apts., modern in every respect; close to lake, surface lines and bus; 2 doors north of Sheridan-rd. Inquire for janitor or agent on premises.

1631-37 PRATT-BLVD.
A few very choice 4 and 5 rm. apts. still available in this high grade bldg. Special terms made to desirable tenants. For inspection phone Rogers Park 7960.

NEW BUILDING.
2, 3, and 4 rm. apts., modern white enamel throughout; ideal location; east of Clark-st.
R. G. LUDWIG & CO., 3766 N. Clark-st. Lake View 5383.

TO RENT — ROGERS PK., 2 RMS., $62.50; 3 rooms, $75; 4 rooms, $85; 5 rooms, $90; 6 rooms, 2 baths, sun parlor, $125; new bldg. GUBBINS & McDONNELL, 6505 Sheridan-rd. Sheldrake 8300.

MODERN 5 RM. APT.
Sun rm. and fine htd. sleepg. porch with clothes closet, in new 3 flat bldg., 1721 Wallen-av. Rog. Pk. nr. Clark. 6600 North.

Attractive Apartments.
New dec. 2 rm. kitch.; panld. liv. rm., bkfst. rm., kitch., inador bed; $65 mo. Inq. 3635 Broadway.

TO RENT—IMMEDIATE POSSESSION.
525 BARRY-AV.; 4 RM. APTS......$110
1037-43 RUSH-ST.; 5 RM. APT..... $75
1122-44 WINONA-ST.; 4 RM. APTS.... $65
H. M. ROSS, 190 N. STATE-ST. Rand. 2918.

TO RENT—5 RMS. AND SUN PARL. LELand-av., east of Clark-st. 1st flr. in 3 apt. bldg., $110 per mo.; all light rms.
GEO. W. WALKER. 4610 N. Clark.

FOR THE JUNE BRIDE.
3 r. kit., bkfst. rm., with s. p.; reas.; des. neighbd.; e. Sheridan-rd. 900 Lafayette-pkwy.

SUN P., SHOWER BATHS.
4 and 5 rooms, In-a-Dor beds; imm. poss. Janitor, 3828 Pine Grove, cor. Sheridan.

TO RENT — 705 OAKDALE-AV., 5 RMS., newly decorated, in 1st class condition; rent $85 per mo. THEO. B. CHRISTIAN & SONS, 3707 N. Clark-st.

TO RENT—2022 LAKE VIEW-AV., VERY desirable 6 rms., sun porch.; right at Lincoln Park; rent $135. See janitor. Phone MR. HUGHES. Sunnyside 0137.

TO RENT—CALIF. BUNGALOW APT., 5 R. and sun p., at lake; all outside rooms; best trans.; leaving city; liberal concession. 4322 Clarendon-av., 1st E. L. V. 8894.

TO RENT—5 LGE. RMS., SUN PARL. 4409 Malden. Rav. 3458.

TO RENT—FLATS—NORTHWEST.

TO RENT—1 RM. APT., DRESSING RM., kitchenette, and bath, $50, incl. gas and light; 15 minutes to Loop via C. & N. W. Ry. Irving Park Sta. Apply 4032 Irving Park-blvd. Irving 0661.

TO RENT—ELEGANT 4 RM. APT., GARDner-et., Montrose and Laramie; rental, $75; leaving town; will sublease for $65. Call at 4469 Milwaukee-av. Kildare 6048.

4035-43 MELROSE-ST.
3 and 4 rms., in brand new bldg.; $67.50. See janitor or call State 2678.

TWO 4-RM. FLATS—ST. HT.
gas ranges, iceboxes, sep. bldg.; janitor service; $65. 4635 Argyle-st. Armitage 3400.

TO RENT—JUST COMPTD., 5 AND 6 RM. apt., ultra modern; tile bath, slpg. pchs.; all latest features; stm. ht.; reas. rent. 2059 N. Le Claire-av. HUSAK, Owner.
TO RENT—4 ROOMS; CORNER; ENGLISH base. apt., available now. 1400 N. KEDZIE-AV., COR. HIRSCH-ST. Rental $50, see janitor, or call Humb. 1493.
TO RENT — 3-4-5 RMS., RADIO, WASH. mach., mangles; reas. rent. Conv. "L" 2 blks. A. D. Schuller, 4634 N. Kedzie. Irv. 0504.
TO RENT — 2024 N. WESTERN, 3D APT.; 4 rms., modern, $60; near Milwaukee-av. and Logan Sq. L. See janitor or call Kedzie 5231.
TO RENT—3, 4, 5 RM. APTS. IN RAVENSwood Manor; close to good transp.; reas. concessions. CO-OPERATIVE REALTORS, Juniper 6945.
TO RENT—5 ROOM [2D] FLAT; HOT WAter heat, shower bath, fireplace, bookcases. 5414 Wilson-av. Tel. Palisade 4798.
TO RENT—$62.50, DESIRABLE 4 ROOM apts; steam ht. 4820 Hutchinson-st. See janitor.
TO RENT—156 CULLOM-AV., 3D, 5 RMS., st. ht.; excell. loc. and trans.; immed. poss.; $25 concession. Palisade 4169.
TO RENT—4822 GEORGE-ST., 6 RMS., SUN parlor, individual hot water plant; new building; $75. Ph. Armitage 1197.
TO RENT—5 LRG. LGT. RMS., STM. HT., sun par., slp. p.; ½ blk. L; reas. 2621 Leland-av.
TO RENT—7 RM. STM. HEATED FLAT over drug store; arranged for 2 offices and waiting rms. Albany 4147.
TO RENT—4 RM. APTS. IN BRAND NEW cor. bldg. Select your flat. Concession. $75. S. W. Cor. Spaulding-Berteau. Jun.0411.
TO RENT—PORTAGE PARK, MODERN 5 room apt.; gas range; janitor service; $80 mo. Call Kildare 9091.
TO RENT—MOD. 4 RMS., 3 RMS. 1 AND 2 in-a-dor beds; $70 and $60; court bldg. 4648 St. Louis, nr. Lawr. Ph. Cent. 2680.
TO RENT—4 BEAUTIFUL RMS. AND LGE. alcove, steam ht.; $70; excel. trans. 2836 N. Albany. Keystone 2954.
TO RENT—6 RM. FLAT AND SLP. PCH.; stm. ht.; new bldg.; ½ blk. car line. 1119 Christiana-av.
TO RENT—2454 N. LONG-AV., 2D APT., 6 rms.; steam ht.; modern; new brick bldg.; excel. location and trans.; $70.
TO RENT—SUBLEASE TO OCT. 1, MODern 4 room, sun par. apt.; brkfst. rm.; corner; all outside rms.; "L" trans. Key. 2117.
TO RENT—6 RM. FLAT; $80; STM. HT. 4531 Wrightwood-av. Spaulding 2727.
TO RENT—MODERN 3 RM. APT. $60. 1903 Newport-av. Humboldt 8411.
TO RENT—4408 LAWRENCE-AV., 6 RM. apt.; glazed porch; stm. ht.; mod.; $80.
TO RENT—4313 MOZART-ST.; 3 RMS. APT.; furn. or unfurn., with kitchn. priv.
TO RENT—TWO 6 RM. APTS.; MOD.; SUN parlors. 2935 N. Lawndale-av. Spauld.8852.
TO RENT—6 RM. APT. OVER COR. DRUG store. 4859 N. Kimball-av.; Irving 9542.
TO RENT—4 R., MOD., $65; NR. L SURF., bus. Spauld. 3884. 2439 N. Kedzie-blvd.
TO RENT—3 RM. FLAT, $35 PER MONTH. Phone Keystone 3006 evenings, 7 to 9.
TO RENT—6 RM. FLAT; ST. HT.; $70. 3545 Cortland-st., 2d.

TO RENT—FLATS—NORTHWEST.

NEW BUILDINGS.
2 and 3 rms., in-a-dor beds, dining rm.; walls canvased and paneled; 2 blks. west of Logan-sq. L Terminal; 2645 Spaulding-av., north of Wrightwood
S. W. Cor. Wrightwood and Sawyer, 2 room apts., $65; 1 blk. west of Logan-sq. L terminal, ready now; gas free. See agent or call Diversey 5580

LIBERAL CONCESSION.
$60 per mo. and up. Free gas.
Beautiful new 2 and 3 rm. flats, with sun par. and in-a-dor bed, near Kimball L sta.; immediate possession. Agent on premises. 4829-31 N. Springfield-av.

BEAUTIFUL 4 RM. APT.
Sun par., fireproof buf., etc.; large rms., with in-a-door bed; $70; concession; there 12-5. 5126-38 Agatite-av., near Milwaukee and Montrose.

TO RENT—2601 LOGAN-BLVD.; 4 RMS.; st. ht.; mod.; Gentiles; imm. poss. $65.
TO RENT—2328 NEWCASTLE — 5 ROOM flat.; slpg. pch., garage; $60. Col. 9413.
TO RENT—MODERN 5 RMS.; STM. HT., sun par., slpg. porch. 4247 N. Kimball-av.

TO RENT—FLATS—WEST.

4, 5 AND 6 ROOMS.
New bldgs.—S. E. cor. Wash.-blvd. and Wesley-av. and N. E. cor. Wash.-blvd and Kenilworth-av. Sun parlors, in-a-dors, fireplaces, 2 baths, outside iceing; social and playrms. All large, light, outside rms. July 1st poss. Agent on premises.
4 and 5 rms. New bldg. Sun parlors; kitchenettes, in-a-dors, FREE GAS. July 1st poss. 4 rms., $67.50; 5 rms., 2 baths, $95.00. S. W. cor. Chicago and Lombard-avs. Agent on premises.
F. A. HILL & CO., INC.,
5636 W Lake-st. Aust. 0131-0132; O. P. 133
1107 South-blvd. Aust. 6279-Oak Pk. 5102.

CHOICE NEW APTS.
To Rent—Attractive new apts.; 3, 4, 5 and 6 rooms; extra large and light; fireplaces, tile baths, mirror doors. In-a-dor beds in 3 and 4 room apts. Two bldgs.—one in Austin and one in Oak Park; very reasonable rental; immediate occupancy. Call at 150 Austin-blvd. between 12 and 6 p. m. or phone Oak Park 282 or Dearborn 7556.

2 ROOM KITCHENETTE.
FREE GAS.
FACING GARFIELD PARK.
S. E. COR. MADISON AND ST. LOUIS.
WHITESIDE & WENTWORTH. 3233 Mad.

VERY DESIRABLE APTS.
4's and 5's, moderate rental, excellent transp. See janitor at 4809 Washington-blvd.

TO RENT—4 RM. FLAT; STOVE HT.; $35; immed. poss.; Cicero-av., nr. Lake-st. Key at Paint Store, 206 N. Cicero-av.
J. GLEPTON.
4403 Sheridan-rd. Edge. 0962.

AUSTIN OPP. COL. PARK.
4 rm., 2d apt., overlooking pk.; new bldg. Can move right in. To see apt. call Nevada 8589. Fagan.

TO RENT—ATTRACTIVE 4 ROOM APT. with in-a-dor bed, fireplace, tile bath, extra large light rooms; reasonable rental; immediate occupancy. Call at 5506 Washington-blvd., or telephone Columbus 6297.

TO RENT—MODERN FOUR ROOM FLATS; exceptionally fine rooms at reduced rental. See Janitor or agent on premises; Northwest corner of Washington and Harvey-av., Oak Park, Illinois.

AUSTIN—NEW BLDG.
Lge., high class 7 rm. apt. in 2 fl. bldg.; mod.; reas. to right party. 5525 W. Quincy.

TO RENT—$80 FOR 5 ROOMS; 2D FLOOR; 716 S. St. Louis-av.; newly decorated; im. poss. Lewis J. Isaacs, 728 W. Roosevelt-rd. Ph. Monroe 0169.
TO RENT—1357 W. HARRISON-ST., 5 RMS., stm.; $45. Immed. poss. CREMIN & O'CONNOR, 105 N. Clark-st. Rand. 3124.
TO RENT—4 AND 5 RM. APTS., N. W. cor. 64th and Albany; lge., airy rms.; ready for occupancy. Agent on premises.
TO RENT—4014 WILCOX, ATTR. 3 AND 4 rms.; gas stove; ice box; free light; fine entr.; $55 and $65. Ked. 5090.
TO RENT—501 S. CENTRAL, NEW BLDG., 5 rm. apts., in-a-doors; rent $105. Apply Radice Apt. A 501. Ph. Monroe 7100.
TO RENT—8 RM. FLAT, $85; STEAM HT., elec., at 914 S Ashland-blvd.; all remodel.; good transp. Apply Owner, 2d floor.
TO RENT—TWO FOUR ROOM FLATS, NEAT and clean, West Side; rent reasonable. W. J. KADLEC, 1753 Washburne-av.
TO RENT—5 RM., STM. HT., MOD.; 10 MINutes to loop, $75 mo. See jan., 521 S. Irv.
TO RENT—4 RMS., $62.50; STEAM HEAT. 409 S. Karlov-av. Seeley 1129.
TO RENT—SUBLEASE 4 RM. APT. ON Wash.-blvd., nr. Garfield. Call Nevada 9831.
TO RENT—326 S. WESTERN-AV., 4 RMS.; hot water heat; modern conven.
TO RENT—6 R. APT.; FURNACE; $67.50; inq. 407 N. Humphrey, Oak Park.
TO RENT — 5202 W. OHIO-ST., 6 ROOMS, stm. ht.; $90. Austin 3552.
TO RENT—3-4 RM. MOD. APTS.; IN-A-DOR bed; s. p.; see janitor 3401 Franklin-blvd.
TO RENT—MODERN 6 ROOM APT., HTD., janitor service. 4200 W. 21st-pl., 3d apt.
TO RENT—1ST FLAT, 1003 JACKSON-blvd.; 6 rms.; $22. Haymarket 7797.
TO RENT—2D FLAT, 853 CONGRESS-ST.; 6 rms.; $30. Haymarket 7797.
TO RENT—4 RM. APT., 5113 WASHINGton-blvd.; $75. Mansfield 1025.
TO RENT—5 RM., SUN PARL. FLT.; NEWly dec.; reas.; janitor. 4750 West End-av.
TO RENT—3 RM. APT., IN-A-DOR BED; new bldg. 4732 Washington-bd. See janitor.
TO RENT—4000 PARK-AV., 5 RMS.; STM., $65 mo. Nr. Crawford. Nevada 7172.

TO RENT—FLATS—SUBURBAN.

WHY PAY RENT
when you can live under The Andridge Cooperative Plan at a saving of 30 to 50 per cent of the present rentals? Visit these buildings today and let our representative tell you about our convenient terms.
THE ANDRIDGE at the southeast corner of Ridge-blvd. and Church-st., Evanston; 3, 4, and 5 room apartments. Monthly expenses, $36.94 to $69.27. Telephone Evanston 8123.
THE MARAINE at the southeast corner of Maple-av. and Crain-st., Evanston. 5 room apartments. Monthly expenses, $58.21 to $70.80. Telephone Evanston 1298.
THE RANDOAKE at the southwest corner of Randolph-st. and Austin-blvd., Oak Park. 4, 5, and 6 room apartments. Monthly expenses, $45.91 to $69.52. Telephone Oak Park 282.
THE ANDRIDGE COMPANY.
Specializing in Co-operative Apmts.
Seven S. Dearborn-st.
Telephone Dearborn 7556.

Save Half Your Rent by Owning Your Apt.
BEAUTIFUL SUBURBAN APARTMENTS. BEST LOCATION IN S. EVANSTON. PURCHASE PLAN.
Equivalent to 15 months' rent in advance, balance at not more than normal rental, 1-3 of which becomes an investment; 4, 5, 6, and 7 rooms.
W. W. TARR & CO.,
112 W. Adams. Evanston 5798. Randolph 5357.

N. E. COR. MAPLE AVE. AND DEMPSTER ST.
2, 4, and 5 rooms in beautiful new building; new, high grade building, just completed; all latest appointments; reasonable rent, $65 and up; finest residential district of Evanston only two short blocks to N. W. L and steam road; immediate possession. Agent on premises or call at our office.
MATTESON & CONRAN
Central 3600. 77 W. Washington-st.

HINMAN MANOR.
A new, well built, roomy, light 5 rm. apt. with plenty of closets; shower baths, natural wood burning fireplace; sun parlor with French windows; in attractive building; well located, at less rental than old buildings charge. 545-555 Hinman-av. Agent on premises.
LIEPOLD & HICKS,
Managers Real Estate Dept.
GEORGE M. FORMAN & CO.
1569 Howard-st. Rogers Park 1618.

ATTRACTIVE EVANSTON APARTMENTS.
New 3 and 5 room apartments available at very reasonable rental in one of best located buildings in Evanston. Large light rooms outside icing, in-a-dor beds and mirror doors. Call at 1637 Ridge-blvd. or phone Evanston 8123.

LIBERAL CONCESSION.
Very attractive 4 and 5 room apts. in new building, just completed, at the NORTHWEST CORNER OF SHERIDAN-RD. AND SOUTH-BLVD., EVANSTON; must be seen to be appreciated; 1 blk. from lake and 29 minute Loop service; at reasonable rentals. See agent or janitor, at building.

EVANSTON BARGAIN.
Choice university district, building new last year; close to all forms of transportation; nr. Patten Gym.; 4 rms. and in-a-dor; $85. 5 rms., s. p., and fireplace, $100. See janitor 609 Noyes or call Rogers Park 1618.

BIG CONCESSION.
EVANSTON 6 ROOM APT.
For immediate possession, corner apt. on Sheridan-rd. 3d fl., view of lake from all rms. Ph. L. V. 5892.

TO RENT—IDEAL SUMMER APT., FORmerly a house; 7 large, high ceiling rooms; 2 baths and porches; yard and gar.; 2 blks. from lake and center of town; immed. poss.; for summer or longer; conces. to right party. Evans. 6544.
TO RENT — EVANSTON KITCHENETTE apartment; large sized rooms; good closet space; built-in cabinets; $65; convenient to elevated transportation. Main or Dempster. W. A. PRIDMORE [Ferris], Evanston 9444, or Central 1212.
TO RENT—7-6-4 RMS., NEW BUILDING; mech. ice box; 2 tile baths; radio wired; canvas walls; clothes dryers, 20 min. to Loop. Agent at bldg., 937 Forest-av., Evanston.
TO RENT—EVANSTON, N. W. COR. HINman and Lee, choice apts. in highest class building. $80 to $150. Liberal concessions. References required. See Edw. Benson, Janitor 1010 Hinman-av., or ph. Rand. 6162.
TO RENT—5 LIGHT AND VERY ATTRACT. outside rms., $125; sublease. 1033 Dempster, cor. of Oak, 2d. Evanston 3721.
TO RENT—5 RM. FLAT, MOD., 4349 N. Lincoln-st., near L and surface line. See Janitor, or call owner, Sunnyside 6161.

TO RENT—FLATS—SUBURBAN.

Evanston New Bldgs.
4 AND 5 ROOMS.
726-32 Hinman-av., 2 blocks from trans., near lake; beautiful new apts., modern throughout. On account of delay in finishing building, we will make liberal concessions. Only a few left. See them today. Agent on premises Saturday and Sunday.
THE COURTLY, 605-15 Hinman-av.; 4 and 5 rooms, 6 rooms with 2 baths; large, outside rooms. Reasonable rentals and worth while concessions. Agent on premises Saturday and Sunday.
THE FRANKLIN APTS., corner Central-st. and Jackson-av., 2 blocks from transp. and stores. 3 room kitchenette and 4 room apts., ready Aug. 15. Rent $75 and up. Descriptive folder sent on request. MAKE YOUR RESERVATION NOW.
OTHER APARTMENTS.
1249 Judson, 2d floor, 6 rooms; 2 blocks from lake and transportation; sun parlors. Attractive rental.
651 Hinman-av., 6 rooms; large yard; elegant location; low rental.
542 Michigan-av., 6 rooms, 2 baths, sun parlor; extra large rooms; garage; reasonable rental.
806 REBA-PL., 5 rooms and Murphy bed; steam heat; yard; reasonable rent.
1928 HARRISON-ST., 5 rooms in 2 apt. bldg.; elegant location; low rent.
JOHN F. HAHN,
1619 Sherman-av., Evanston. Rog. Pk. 5116.

TO RENT—4 AND 5 R. APTS., NEW BLDG., in-a-dor beds, clothes dryers; reas. rent; concess. ROSS & HUSTON, 115 N. Oak Park-av. Oak Park 114.

TO RENT—FURNISHED FLATS.

South Side.

3 RM. KITCHENETTE,
with 2 beds, also 4 rms., new building, new furniture; restricted South Shore district; high grade fixtures, plumbing, etc. Don't miss this opportunity to get a cozy, light, airy, cheerful apt., 18 min. to loop; station 3 blks. See Mrs. Moffett, 7216 East End-av., or call State 6356.

GET OUR PROPOSITION.
Kitchenette Apartments.
N. E. COR. GRAND-BLVD. AND 43D-ST.
Completely equipped housekeeping apts., of one, two, three and five rooms, all outside with priv. bath, maid, tel., and elev. serv.; large grounds and veranda; 12 min to loop; No lease. $14 to $25 wk.
PHONE OAKLAND 2604.

BEAUTIFUL HOME
turned into kitchenette apts.; free ice, linen and weekly maid service; large rm. with private bath; also large rm. with sleeping pch.; 2 blks. bathing beach, Jackson Pk. bus., I. C., surf. 5469 Hyde Park-blvd.

TO RENT — NEWLY FURN. BACHELOR apt., containing living room, sun parlor and bedroom; suitable for 2 young men; Woodlawn district, I. C. Ry., L, bus and surface transportation; only 20 min. from loop; rent very reasonable. Call 6344 Blackstone-av.; you will like it.

TO RENT — 1535 E. 60TH-ST., MIDWAY 1624; attr. furn. apts., 1, 2, 3 rooms with kitchenette, comp. equipped; hotel service; ideal location; close to Jack. pk. golf course and beach; 12 min. to loop by I. C., bus, L surf.; special concession for 6 mo. leases.

BEAUTIFUL APTS.
4 lge., well furn. rms., sleeping pch., shower, grd. piano, victrola, radio, etc., reas. Call any time Sunday. Midway 3191. 5235 Greenwood, 3d flr.

TO RENT—5 RM. SUN PAR., SLEEP. PCH. Comp. in every detail; 2 blks. South Shore Country club, Jackson Pk., I. C. R. R. July, Aug. Price of rent alone. Garage apt. Hyde Park 6602.

KENWOOD APTS.
6318 Kenwood-av. Dorchester 7600.
Will sublease my apt., June to Sept. 1st, at reduced rates. See MR. BATES.

JACKSON PK. PLAZA.
2-3 rm. kitnt. apts. $75 up; hotel serv.; opp. pk.; I. C., L, bus. 1540 E. 65th-pl. Dor. 6210.

PAY RENT FOR SUMMER.
furnishings free. 2 rms. 12x18; dr. beds; kitch., bth., linen and silver. Trans. I. C. and surf. 4706 Kimbark, apt. 3.

NEW BLDG., NEWLY FURN.
2 rooms and kitchenette; in-a-dor bed; L, bus, I. C., surface; $100. 6728 Cornell-av., 3d. Dorchester 2847.

TO RENT—BEAU. FURN. 7 RM., 3 BA., SUN parlor apt., overlooking lake and park; near I. C. R. R. and surface. Call A. G. MAHONY & CO. Hyde Park 0048, or Midway 1177.

TO RENT—COOL LAKE SHORE KITCH. apts.; fireproof; unusually attractive, clean, light, and reasonable; with or without hotel service; 1 blk. to lake and I. C. 4644 Lake Park.

ST. REGIS, 4041 ELLIS.
Attract. 1 rm. apt., kitchenette and bath, completely furn.; hotel conveniences; close to I. C., L, and bus. Oakland 2470.

TO RENT—5111 CORNELL-AV., 3D, 6 ALL light, large outside rms., 2 baths, comfortably furnished; $150; for 2 or 3 months. Call or Phone Midway 1584.

TO RENT—330 E. 56TH-ST.; JULY AND Aug.; 3 rm. 1st apt.; cool, well furn., cheerful home; 1 blk. 55th-st. L and Washington Pk.; $16 per week.

WIL-JEN APTS.—NEW.
6543 Cottage Gr. L, bus, I. C., surf.; 2 rm. kit. apts., bath, gas, elec.; lin. incl.; $80-$85.

TO RENT—STRATHMORE, FURN. APTS. BY wk. or mo.; also sing. or dble. rms.; excel. trans., I. C., surf., bus. 1410 Hyde Park-blvd. Atlantic 2603.

TO RENT—2 RM. KIT. APT., PRI. BATH, $50, 4 rm. apt., lt. outside rms., bath, maid ser. if desired. Also 2 lg., lt. rms., near I. C. surf., L and bus. Midway 3545.

5043 DORCHESTER-AV.
Apt. 2C—Newly decor. 2 rms., sun par., k'tte. shower bath; near I. C. and bus.

TO RENT—JULY 1-OCT. 1, COMPLETELY furn. five rm. apartment w. balcony; select neighborhood, nr. L, I. C., bus. 4605 Woodlawn-av., Apt. 2. Tel. Ken. 5092.
TO RENT—5 RM. APT. JULY 1-SEPT. 1 OR longer; good trans.; 1 block from bus and surface lines; near R. I.; rt. reasonable. Ref. Engle. 7870. $75, same as rent now paid.
TO RENT—SUBLEASE BEAUT. FURN. 2 rm. kitchenette; light, gas, linens, dishes; maid service. Woodlawn; concession. Phone Wentworth 3705. Monday or Saturday.
TO RENT—GREENWOOD, NEAR 47TH-ST; 6 rms., 2 baths; modern furniture; piano; all outside light; available now for summer months. Call Calumet 0503 between 9-5.
TO RENT—4537 DREXEL-BLVD.—BEAUTIfully furnished 1-2 rm. apts., with kitchnt. Maid service. Bus line. Reas. rent. Drexel 4710.
TO RENT—BEAUTIFULLY FURN. 6 ROOM sl. porch; 2d apt.; duplex bldg.; includ. piano, vict.; linen and silver; rental $110; also garage. Wentworth 1453.
TO RENT — COMPLETELY FURNISHED newly decorated 6 room apartment, all outside, light, piano; immediate possession to Oct. 1. Moderate rent. Tel. H. P. 4786.
TO RENT—5557 DREXEL-AV., 4 RM. FUR. apt.; airy; porch, June 14 to Oct. 1; very reasonable; ph. Dorchester 3423 Sat. or Sun., or after 4 p. m.

6629 KIMBARK, 3D APT.
Marr. cpl. at bus. will share fur. 5 rm. apt. with same. Ran. 0606. Inq. across hall.

TO RENT—ATTRACTIVELY FURN. 4 RM. apt.; I. C., bus, surf.; adults only; refs. req. Reas. Midway 8135.
TO RENT—SUMMER MOS., HIGH CLASS 4 rm. apt.; blk. I. C., lake. 4630 Lake Park-av., 2d.
TO RENT—2 ROOM APT. WITH KITCHEN and bath; neatly furnished; 307 E. 43d-st.; good trans. Oak 2293.
TO RENT—PH. DREXEL 3810; ATT. 2 RM. furn. flat; with large porch overlooking lake; all trans.; $12 per wk.
TO RENT—SO. SHORE—5 ROOMS, 1 BLK. from lake and I. C.; piano, victrola, radio; $110 per mo. Saginaw 1822.
TO RENT—3841 GRAND-BLVD., LOVELY furn. 3 r. apts.; pchs., 2 beds, ph., blk. Ken. L sta., bus to door; $21 wk.; free maid serv.
TO RENT—UNTIL SEPT.; BEAU. 3 RM. fur. apt.; in-a-dor bed; L, bus, R. I. 6754 Normal-blvd., Apt. 2B. Call after 12 m.
TO RENT—SEE ME FIRST; 3 RMS., KITCHenette; new bldg.; up to date; adults only; concess. 642 E. 50th-pl. Drexel 5138.
TO RENT—3 ROOM KITCHENETTE APT. for 2 or 3 mos.; new bldg.; new furniture; $65 a month. Wentworth 3956.
TO RENT—BEAUT. FURN. 6 RM. APT. AND slpg. porch. For summ. Sacr. below rental. Kenwood 9262. 4515 Woodland-av.
TO RENT—WILL RENT 5 RM. FURN. FLT. until Sept.; nr. Jackson Pk.; 20 minutes loop; $85. Dor. 7699.
TO RENT—5 RM. MOD. APT.; FOR SUMmer; 2 baths; 2 pchs.; reas. 5332 Woodlawn, 3d. Hyde Park 4074.
TO RENT—3 RM. APT., BEAUT. FURN.; L, surf., bus trans. Till Sept. 1. Very reas. 408 Bowen-av. Atlantic 5370.
TO RENT—1171 E. 61ST, 3D, 4 RM. FLAT; well furn., walk. dist. Chicago univ.; lease if desirable; $80 month.
TO RENT—PH. HYDE PARK 4245; ATtract. furn. apt. of 4 outside rms.; until Sept. 1; nr. U. of C., surf., bus; reas.
TO RENT—5239 ELLIS, 6 RM., NICELY furn. apt.; newly decor.; $100 per mo.
TO RENT—SUB LET; WOODLAWN-AV., 4 rm. apt., in-a-dor bed. Ph. Hyde Park 3426.
TO RENT—2 ROOMS, NEW BLDG., S. W. cor. Drexel and 44th; $85. Ken. 6332.
TO RENT—ATT. 5 RM. APT.; SCREENED pch.; reas. 5542 University. Dor. 4058.
TO RENT—6406 DREXEL-AV., FLAT OR part of flat, furn. Midway 0627.
TO RENT—4334 ELLIS, 3 RM. APT., ATT. furn., compl. equip.; I. C., Ken. L, bus.
TO RENT—4635 DREXEL-BLVD., 2D; 2 RM. kitch. apt., new bldg.; reas. Dor. 3684.
TO RENT—NEW FUR. APTS. AND RMS. $10 up. 4119 Ellis-av. Atl. 5500.
TO RENT—5600 NORMAL-BLVD., 5 RM. furnished apartment, $65 per month.
TO RENT—4 RM. FURNISHED FLAT. REASonable. Normal 6570.
TO RENT—LARGE 3 RM. APT., NICELY furn. Call Drexel 4686. 820 E. 46th-st.
TO RENT—FUR. APT. 4 R. SO. SHORE July 1. Ph. Dorch. 3130.
TO RENT—FURNISHED FLAT, 3 R.; IN-A-dor bed. 1613 E. 55th-st.
TO RENT—2 RMS.; FREE GAS, ELEC., ICE laundry; new bldg.; best tran. 837 E. 61st.

North Side.

TO RENT—4 RM. FURN. APT., SUMMER months, $70; 1337 Loyola. Rog. Pk. 6901.
TO RENT—BEAUT. FURN. 4 RMS., FOR summer; grand piano; adults. Edge. 9207.
TO RENT—923 BELDEN-AV., CLEAN, FUR. flat; 4 rms. $75. Lincoln 0538.

TO RENT—FURNISHED FLATS.

North Side.

Substantial Reduction in Rent
SHERBURNE BEACH APTS. ON THE LAKE SHORE. PRIVATE BATHING BEACH.
4-5-6 room apts., elegantly furnished; oriental rugs and oil paintings; all outside light airy rooms, overlooking Lake Michigan and private park; maid service if desired; laundry facilities; servants' rooms. 6259 Sheridan-rd. cor. Rosemont, Granville L station, or bus passes door.
Telephone Sheldrake 3700.

ADDISON MANOR
620 ADDISON-ST.
3 room furnished apts., one block west of Sheridan-rd.; finest furnished apts. in city; full maid service; private laundries; near lake, car, bus, golf links; rental $100 and up.

WINONA BEACH
Choice 2 and 3 room apartments, new building; two blocks south of Edgewater Beach hotel; fifty yards to excellent beach. 918 Winona-st., near Argyle station.

THE LINCOLN APTS.
1 to 4 rm. kitch. apts., inc. gas, light, linen; $50 to $125 mo.; sgle. rms., $35 to $65 mo.; nr. beach, churches, schools. L. N. W. Ry., surf. Tourists invd. 1648 Lunt-av. Rogers Park 0900.

FLORENTINE APARTM'TS.
4864 Magnolia-av. Ph. Sunnyside 7324.
2 room apartments, beautiful new building and furnishings, maid service, linens, gas, lights, and phone free. BY WEEK OR $80 TO $110 MONTHLY.

TO RENT—SUNNYSIDE APTS. 4500 N. Racine-av., inexpensive, attractively and completely furn.; 2 and 3 rm. kitch. apts.; 15 min. from loop; conv. to bathing beaches; beaut. surroundings; available now.
ELLIS REALTY CO.
2525 N. Clark-st. Diversey 8101.

TO RENT—4362 KENMORE, COR. MONtrose, 2 4 and 1 5, newly furnished. Immediate occupancy; rent reasonable.
RODERICK & CO.,
105 N. Clark-st. Dearborn 8771.
Mrs. Rogers, on premises, will show apartments.

HIGHLAND APT. HOTEL.
1-4 rms., furn. for hskpg., $60-$150 mo., $16 wk., incl. light, gas, phone; 2 blks. Jarvis L sta. in beautiful Rogers Pk., near beach; imm. poss. 7455 Greenview. Rog. Pk. 6100.

Grace-st. E. of Broadway.
1 and 3 rm. kitch. apts., new and excellently furn. All outside, airy rms.; nr. lake, bus, L, surf. Maid serv., ice. $45 and up. 719 Grace-st.

NEW ROSCOE APTS.
Furnishings different from anything in Chicago, including oriental rugs, beautiful lamps and everything that makes a high grade home; ref.; best trans. 618 Roscoe.

THE SHELDRAKE.
Hotel kitchenettes of 1, 2, or 3 rooms; service; rates $90 to $150 per mo.; BUS TO DOOR; L and surface line, 15 min. to Loop. 4518 Clarendon-av. Ph. Edgewater 8600.

TO RENT—2758 HAMPDON-COURT, NR. Diversey Parkway; priv. party going to Calif.; will rent for expenses lrg. 4 rm. apt., July, Aug. and Sept.; comfortably furn., delightfully cool. $100. Call janitor, or Apt. 1A.

GLENGYLE APT. HOTEL.
941 Glengyle-pl., overlooking lake; finely furnished 1, 2, and 3 room kitchenette apts., $80 per month and up. Sunnyside 4820.

TO RENT—JULY 1 TO OCT. 1, ATTRACT. furn. 7 rm. apt., on lake; 4 bedrms., 3 baths; Oriental rugs, grand piano, Victrola; pay $200 mo. unfurn.; will rent to reliable party $190 mo. Ph. Ardmore 0334.

SWANVILLE APTS.
2 and 3 room furn.; lights, gas, linen. 707 Brompton-av., at 3550 Broadway.

TO RENT—5 RM. FURNISHED APT.; OCT. lease; near lake and Rogers Park L; ideal location; reasonable rental; will sell furniture. Phone Sheldrake 5359.

TO RENT—5 LARGE OUTSIDE ROOMS AND sun parlor, fireplace and bookcases, overlooking lake, Northwest Corner Howard and East-lake-ter. Rogers Park 9400.

KEN-MONT COURT APTS.
New. fur. 3 r. apt., overstuf. furn., bedrm., inador, lgt., gas, linen; L, bus. 4359 Kenmore.

TO RENT—BEAUT. 4 RM. APT.; 2 BEDrms., Murphy bed, living rm., kitch'ette, and slpg. pch.; Vict.; in high grade bldg., 1 blk. Wilson exp., bus, beach. Sunny. 5534.

TO RENT — 2 AND 3 RM. FURNISHED apts., 2 blks. from lake, near Sheridan "L" and bus. Rents reasonable.
W. K. YOUNG & BRO., 3949 Sheridan-rd.

FERNWOOD APT. HOTEL.
2, 3 RM. APTS.; EXCEL. FURN. Summer Rates. 4048 Sheridan-rd.

TO RENT—TO RELIABLE PARTY, MY Attractive furn. 4 rm. apt. in new, high grade bldg.; rms. lg., airy; overstuffed furn., Vict.; extra In-a-Dor bed. 638 Addison, 2d. Apt. E.

TO RENT—4 RM. APT. WITH EFFICIENCY of 5; all bright, outside rms.; newly refinished; near lake and good transportation. 5666 Ridge-av. Sunnyside 1179.

ATTRACTIVE APARTMT.
4 large, outside rms.; compl. furn.; newly dec.; good trans.; nr. lake. 4656 Magnolia.

TO RENT—BARGAIN; WHY A KITCHENette when 5 beaut. rms. are available for less rent? Piano, sil., lin., ice, elec., semi-hotel serv. free; Surf-st. Ph. D-14, Div. 5610.

TO RENT—NICELY FURN. 4 RM. SUN par.; slpg. accom. 4; Steinway grand, phonograph; nr. lake, L; July only; reas.; refs. req. Call 1642 Jonquil-ter.

BEAU. 5 RM. MOD. APT.
Near lake; exc. trans.
SUNNYSIDE 5888.

TO RENT—817 SHERIDAN-RD., AT BROADway, 1st apt., 6 rms., $110. See janitor or WM. H. MULHOLAND & CO., 717 Sheridan-rd. Lake View 8551.
TO RENT—VERY REAS.—4 LGE. COOL lt. rms.; nr. L surf., beach; attrac. furn. All conven. Piano. Sept. 1. Edgewater 8985.
TO RENT—453 ST. JAMES-PL., 2D FL., 2 five rm. furn. flats; excel. transp.; ½ blk. from Lincoln Pk.; strictly mod. Diver. 5093.
TO RENT—FURNISHED 3 ROOM APARTment with private bath; also sleeping room. 4552 Dover-st.
TO RENT—3 ROOM KITCHENETTE APT. Cool and convenient to lake. Grand piano. July and August. Sunnyside 3390.
TO RENT—690 IRVING PK.-BLVD., D-4, AT lake, June 15 to Sept. 1, attr. furn. 7 rm. apt.; bus to door. Graceland 0756.
TO RENT—FUR., 5 RM. COR. APT.; RAVenswood; summer, reas.; but very desir., pays to investigate. Ph. Edge. 4903.
TO RENT—BEAU. 4 RM. APT.; COMPLETE; nr. Edge. Beach Hotel.; overlk. lake; responsible Gentiles. Edgewater 0052.
TO RENT—3 RM. APT. FOR SUMMER; beau. location, nr. park, bus; reas. to respon. party. 541 Wellington-av. Graceland 1680.
TO RENT—3 RM. AND SUN PAR., EXCEPT. well furn., very attractive; one blk. bus and surface. 3633 Pine Grove.
TO RENT—BEAUTIFUL 5 RM. FURNISHED apt.; wonderful trans.; nr. lake; tenant will show. Edgewater 9291.
TO RENT—922 GLENGYLE-PL., 3D, FOR 1 or 2 mos., furn. 6 rms., 2 baths; nr. lake, bus and L trans. Sunny. 9670.
TO RENT—4 RM. APT., NEATLY FURN., liv. rm., din. rm., kitch., bedrm.; poss. July 1; pr. $100. Ph. Edgewater 7497.
WINTHROP-AV., 4709, 3D—TO RENT—4 rm. furn apt.; 2 or 3 mo., reas. rent.; 3 blks. lake; 1 blk. Wil. L. Edgewater 0453.
TO RENT—ATTRACTIVE 4 RM. FURN. apt., July and August; rental $110 mo. Ph. Ardmore 3348 between 5:30-7:30 p. m.
TO RENT—4 RM. APT., IN-A-DOR AND bedrm.; blk. lake, bus, L; immed. poss. 3748 Pine Grove-av. ROGERS.
TO RENT—723½ BARRY-AV., 2 RM. WELL furn. apt., newly dec.; lgt., in-a-dor bed, day couch, real kit.; exc. trans.; reas.
TO RENT—SUBLEASE 1 RM. KIT. APT., maid serv.; 1 blk. Lincoln Pk.; golf links. Cambridge Hotel, 530 Diversey. L. V. 6461.
TO RENT—6 NICE, LIGHT COOL RMS., ½ blk. lake, nr. bus and "L"; to Nov. 1st; reasonable. Edgewater 8993.
TO RENT—851 GALT-AV., ATTR. 3 RM. kit., real bedr.; nr. lake; newly dec.; elec., gas, linen, silver inc.; $105 mo.; im. poss.
TO RENT—JULY AND AUG., 6 RMS. AND porch; Oakdale-av.; open for inspection morns. 8 to 9, eves. 6 to 8. Ph. Sup. 0250.
TO RENT—NEWLY FURNISHED OUTSIDE 5 rooms; efficiency 6; nr. Argyle station; rent reas.; very desirable. Sunnyside 8767.
TO RENT—4525 CLIFTON, 5 OUTSIDE rms., nicely furn., ½ blk. Wilson L; newly decorated. Edgewater 7272.
TO RENT—4 ROOM APT. UNTIL OCTOBER; newly and completely furnished; $75. Apt. 2, 1139 Ainslie-st.
TO RENT—NEWLY FUR. 2 AND 3 RM. apts.; near Morse "L" st., at the lake. Sheldrake 7623.
TO RENT—MALDEN 4652, 1ST. ALL OR part of high grade 7 rm. apt., 2 baths, beach, nr. Wilson exp., bus. Edgewater 0055.
TO RENT—3 LARGE, LIGHT RMS. KITNT. Lincoln Pk., east of Clark. 434 Arlington-pl. Diversey 8023. Possession.
TO RENT—A REAL HOME. 4122½ SHERIdan-rd.; 2 rms., kitchen, bath; in-a-dor bed; priv. apts.; $22 week or $95 month.
TO RENT—BEAU. NEWLY FURN. 2 RM. apt.; in-a-dor bed; overstuf. furn.; light, gas, line. $75-$80. Wil. X 4359 Kenmore.
TO RENT—BEAU. COMP. FURN. 3 RM. apt., nr. beach, L, bus; refs.; $85. Immed. poss. 5054 Kenmore. Edge. 5896.
TO RENT—2 RM. FURN. APT., OVERLKG. lake; sun por. 811 Sunnyside. $75.
TO RENT—3824 WILTON-AV., 3 RM. APT.; priv. bath; suit. 3; Sher exp., bus.
TO RENT—7 OUTSIDE RMS. 1½ BLKS. lake; N. State and Division. Superior 2925.
TO RENT—420 DEMING-PL., ATTR. 2 RM. kit., sun par.; nr. golf links. Div. 4025.
TO RENT—5 RMS., COMPLETELY FURN.; $100, with concession. 1425 Albion-av.
TO RENT—BEAUTIFULLY FURN. 4 RM. apt., couple or refined girls. Edge. 5196.
TO RENT—1, 2, 3 RMS. KITCHNT. NEWly furn.; reas.; good trans. 3711 Broadway.
TO RENT—KITCHENETTE APTS., $75 UP, Hotel Kenmore, Kenmore and Wilson-avs.
TO RENT — 3 RM. "W-I-N-S-T-E-R" APT., com. cor. Winthrop and Foster. See jan.
TO RENT—FROM MONTH TO MONTH; FAC. lk. 645 Gordon-ter. Buckingham 6613.
TO RENT—4 RM. FURN. OUTSIDE APT., blk. Sheridan "L." Wellington 5956.
TO RENT—3640 N. ASHLAND, COOL 5 RM. furn. flat; 2 porches; $105. Buck. 9896.
TO RENT—LG. FURN. 5 RM. COR. APT. with sun par., $115. 4756 Dover-st.

TO RENT—FURNISHED FLATS.

North Side.

MATABANICK

An up to date kitchenette apt. with the best of furnishings, fully equipped for cozy housekeeping, in a superior residential section. 5511 Kenmore-av. Edgewater 6420.

TO RENT—4314 SHERIDAN-RD.

GARDEN COURT HOTEL.

$15 wk. and up. 2 and 3 rm. beau. furn. apts.; spec. sum. rates by the month.

WILL SUBLET MY BEAUT. furn. apt. for 3 mos.; overlooking lake. Sheridan Surf Hotel, Apt. 904. Buck. 5050.

FRONTENAC APTS.

3, 4, 5, and 6 rms., completely furn. apts. to families with good ref. C. A. CARLSON, 725 Irving Park-blvd. Lake View 7672.

458-60 BELMONT-AV.

1 and 3 rm. k'nette apts., new and luxurious furnishings; maid serv., linen, gas, lgt.; bus, surf., beach; rates $60 to $115 mo.

2 Rms. and Kitchenette.

High class newly furn., new bldg.; ½ blk. beach, L, bus. Edgemoor Apts., 5527-39 Kenmore-av. Edge. 8097. Agent on premises.

FULLERTON-PKWY. APTS.

Modern 3 rm., slp. pch., and bath; 5 rm. efficiency; clean and cool; conv. to park, beach, Loop; comp. furn. 531 Fullerton.

TO RENT — SMALL INDIVIDUAL FURN. apt.; clean and very desirable; L, bus, and surf.; bathing; suit. dist. from beach; cool nights always. 5666 Ridge-av. Sunnyside 1179.

RIVIERA APARTMENTS,

4845 MAGNOLIA. SUNNYSIDE 1449.

1, 2, 3, rm. apts. with kitch., linen, lt. and gas; low summer rates; weekly or monthly.

NEWLY FURN. 1-2-3-4 RM.

kit. apts.; mahog., overstuff., in-a-door beds; linen; light, gas, phone; $65 and up. 4836 Magnolia-av.

TO RENT—WELL FURN. 6 RM., SUN PAR. and rear porch; good neighborhood; low rental; piano and Vic.; July 1 to Sept. 20, 3d apt., S. 4435 Magnolia-av. Tel. Rav. 6731.

TO RENT—FURNISHED FLAT FOR SUMmer. Bargain. Irving 4395.

Northwest Side.

TO RENT—2520 LELAND-AV., 2 AND 3 RM. apts., complete, priv. baths, overst. furn., in-a-dor bed, linen, silver; $70-$90; Ravenswood L Rockwell sta., ½ blk. Rav. 4950.

West Side.

4840 W. MADISON,

High grade 1 room furnished apts.; new bldg.; full size Murphy bed; bath; new furniture and maid service; $50-$60 month.

SEE FONTENELLE,

Mansfield 6185.

TO RENT—PINE-AV., N., 557, FURN. 3 RM., roll away beds, piano, in new 30 apt. bldg., $65. EMERSON. Austin 2172.

TO RENT—ATTR. FURN. 3 RM. APT. FOR summer; nr. Col. Pk.; good L ser.; will rent at cost. Ph. mornings, Man. 5688.

TO RENT—5 RM. APT.; 4816 JACKSON-bl., in 2 apt. bldg.; sun p.; slp. p.; modern st. ht.; $90; also furn. flat for 2 mos.

TO RENT—FURN. APT. 7 RMS., SCR. porch, newly cleaned and well furn.; reas. rent for sum.; ref. Mansfield 5861, 1st apt.

TO RENT—FURN. 5 RM. 2D APT.; JULY and 2 blks. L, surf., C. & N. W. Aus. 2933.

TO RENT — FURNISHED 4 ROOM APT.: Washington-blvd. Mansfield 5506.

TO RENT—PLEAS. 3 RM. APT., CONV. L; bus, surf., R. R.; reas. Ph. Mansfield 6551.

Suburban.

TO RENT—FURNISHED WELL EQUIPPED house. 5 bedrms.; July 5 to Sept. 15. CLARK, 313 S. Catherine, La Grange, Ill. Phone La Grange 1377.

TO RENT—SUMMER, NEWLY FURN. 5 rm. sleep. pch.; all mod. con.; baby grand player, etc.; gd trans.; nr. Ridge; garage opt. Evanston 9044.

TO RENT—FURN. ATTR. LIV. R. AND BED R.; choice loc.; 2 min. all transp.; near beach. Call Evanston 2811 after 1 p. m.

TO RENT—4 ROOM APT., GRAND PIANO; low rental; summer months or longer. Evanston 10077.

TO RENT—5 ROOM APARTMENT AND SUN parlor; near beach and transportation; im. occ. until Sept. 1. $90. Call Evanston 7309.

TO RENT—6 ROOMS AND SUN PARLOR; immediate occupancy until Sept. 15. Evanston 5734.

TO RENT—6 RMS., SUN PARLOR, DUplex. 2d floor. Evanston 9440.

TO RENT—STORES—DOWNTOWN.

TO RENT — STORE AND BASEMENT, equipped saloon fixtures for sale long lease. Steam heat, el. lts., lava. wash stand, nice decor. Inquire 15 E. 9th-st., 2d floor.

TO RENT—STEAM HEATED MODERN store. 642 S. Clark-st. Well. Juniper 2614.

TO RENT—STORES—SOUTH.

CHOICE LOCATION.

7133 So. Chicago-av., large stove heated store n. car line, near trans. corner, $70. 834 E. 43d-st., steam heat, any line, $100. 509-15-17-19 E. 63d-st.; steam heated store; any line of business; cheap rent. 5822-28 State-st., new stove heated stores; most any line of business; $75. 6051 Indiana-av., large steam heated store, near trans. corner; good for any line of business; $100.

HOFFMAN & BECKER.

360 E. 51st-st. Atlantic 0700.

NEW STORES.

71st and Jeffery-av.; bank, hotel, and theatre block; opposite I. C. express station. Wonderful location for drugs, confectionery, restaurant, ladies' to wear, music shop, etc. SOUTH SHORE INVESTMENT CO., 7511 Yates-av. So. Shore 8173.

Stores in New 22 Apt. Bldg.

August 1st occupancy; fine apt. district; make applications at once.

BRIGGS & FARREN.

1154 W. 79th-st. Triangle 0600.

TO RENT—2685 E. 75TH-ST., $110; 7506 Saginaw-av., $75; first class location for meat mkt. or dry goods; opp. Windsor Pk. I. C. station. Albert O'Rourke. State 7402.

TO RENT—STORE, S. E. COR. 103D AND Throop-st.; ½ blk. from Vincennes-rd.; choice bus. cor.; poss. at once. Rand. 1644.

TO RENT—STORE 69TH AND ROBEY. SUIT any line retail business. SACK REALTY CO., 1044 W. 63d-st. Wentworth 9335.

TO RENT—STORES—SOUTHWEST.

TO RENT—CORNER STORE, NEW, N. W. cor. 59th and Maplewood; excellent location. Midway 3472.

TO RENT—STORES—NORTH.

Shops in New Apt. Hotel Restricted District.

Suitable for millinery, beauty parlor, novelties, barber and smoke shop, papers and magazines.

508 BELDEN-AV.

TO RENT—2 LARGE STORES, 2901-11 N. Clark-st., nr. Diversey-blvd. and Broadway; suitable for most any kind of retail establishment; cor. store; ideal location for drugs, dry goods, vegetable market, or butcher shop; very reasonable rent; steam heat. WALLEN & SONS, 6712 N. Clark-st.

5902 BROADWAY.

Next to corner store, 16x60; steam ht.; thickly populated and busy district; attractive proposition to desirable tenants. Rogers Park 7100.

TO RENT—NORTH SIDE STORE, 3168 Broadway [near Belmont], opposite theater; also 7114 N. Clark-st.

BENJAMIN I. MORRIS.

30 N. Dearborn. Central 3370.

TO RENT—1111-15 BELMONT, 3 NEW stores, 125 ft. deep; also 2d fl. 50x125; reasonable; terms to right party; near large department and furniture stores.

BENJAMIN I. MORRIS.

30 N. Dearborn. Central 3370.

TO RENT—NEW COR. STORES, 627-39 N. State; good for any business; reas. rent. 631 N. Dearborn, cor. Ohio; low rent.

CROWE BROS. & CO.,

754 N. Dearborn-st. Superior 1872.

TO RENT—5830 BROADWAY, BIG STORE, good loc. most any line; uphol., hemstitching, print shop, etc.; stm. hot and cold water, elec.; low rent; lst. liv. rooms.

TO RENT—BELMONT-AV., NR. SHEFFIELD, 14x55 ft.; st. ht.; will make liberal lease to responsible tenant. HENRY F. KNIPP & CO., Edgewater 1060.

TO RENT—LARGE STORE AND BASEMT., Chicago-av. and Orleans. With 1½ ton refrigerating machine. Lincoln 6779.

TO RENT—4708½ KENMORE; 16X49, $100. WALLER. Lake View 6480.

TO RENT—2356 LINCOLN-AV.—STORE, 50X65; steam ht.; very cheap. Frank. 5795.

TO RENT—STORES—NORTHWEST.

TRANSFER CORNER MILWAUKEE & CRAWFORD

Corner and inside stores, new building; good location for any business; reasonable rent. Isaac M. Mills. Tel State 6815.

TO RENT—STORE, 20X40, IN MODERN fireproof hotel and theater bldg., on transfer corner, in Irving Park, suitable for most any line of business. Apply office RACE HOTEL, 4005 Irving Park-blvd. Irv. 0661.

2336 BELMONT-STORE

Four-rm. flat in rear, elec. and bath, nr. 3 car lines. Act. on premises 1-3 P. M.

TO RENT — STORES NEXT TO LRG. THEater in busy section of Irving Pk. Apply 3936 Irving Park-blvd. Juniper 0214.

TO RENT—STORE IN NEW BLDG.; STEAM ht.; reas. Owner. 4431 N. Kedzie-av.

TO RENT—COFFEE SHOP AND DRUG store; n. e. trans. cor. Chicago and Cicero.

TO RENT—STORES—WEST.

COR. MADISON-OGDEN.

Fine for drugs, jewelry, shoes, etc. Flatiron Bldg., 1553 W. Madison. [illegible]

TO RENT — 179 N. CICERO-AV., HIGH class store in high grade bldg.; suitable for all kinds of business; rental $110 month. G. H. GOTTSCHALK & CO. Franklin 2600.

TO RENT — 4217 HARRISON-ST., NEAR Tripp L sta.; heavy population; good loc. any business; low rent. Ph. Juniper 0700.

TO RENT—STORE 16X65; REAL BUSINESS location; reas. 157 N. Cicero-av.

TO RENT—STORES—SUBURBAN.

TO RENT—BEST KIND OF LOCATION IN new store in "Oak Park-av. district" for barber shop; only one shop now for 25,000 people; wonderful chance and reas. rent.

GEO. R. HEMINGWAY ORG.

121 Marion-st., Oak Park.

TO RENT—BEST STORE IN OAK PARK; new, red hot location; next door new Walgreen drug store, to open Saturday, June 21; reas. rent. 103 Marion-st. Apply

GEO. R. HEMINGWAY ORG.

121 Marion-st. Oak Pk. 1122—Austin 1746.

TO RENT—NEW STORES AND OFFICES, cor. store, available for drug store or confectionery; Ridgeland and South-blvd., Oak Park. Phone Midway 9316.

TO RENT—22X75 FT. IN LIVEST BUSIness section of Oak Park; right opening for jeweler and optometrist. 124 Marion-st.

TO RENT—BARBER SHOP, 5 CHR. DEPT. for ladies; ex. fine loc., cheap rt. Ph. Evanston 1232 after 6 p. m.

TO RENT—STORE, 2014 CENTRAL-ST., Evanston; best bus loc. n. Ev. $50 mo. Ev. 6715.

TO RENT—OFFICES AND SHOPS.

Central.

OFFICE SPACE Is Now Being Rented In Tribune Tower

Only eleven floors (13 to 23 inclusive) are being offered to the public. The Tribune retains the remainder of the building for its own uses.

This office space is unique in the true sense of the word. Never before did leading architects of all nations compete to produce the utmost in beauty of design. Never before has a Chicago building had such wonderful international advertising.

If your address is Tribune Tower, Chicago, men of intelligence and culture throughout the entire world will need only to hear it or read it to call up a vision of beauty and dignity and strength. Your rent check will buy prestige as well as shelter.

For booklet containing full information, floor plans, etc., phone CENtral 0100, or address

HOLMES ONDERDONK, Manager Tribune Tower, 7 S. Dearborn-st.

HARTFORD BLDG.

DEARBORN AND MADISON.

AT THE VERY CENTER OF THE LOOP. Light, desirable offices with excellent service. Two suites and a single office now available for immediate occupancy.

OFFICE OF BUILDING,

Room 402. Central 0656.

A Few Very Desirable Offices in WRIGLEY BUILDING. Winston & Co., Agents, Central 1232.

TO RENT— NORTHERN OFFICE BUILDING —OFFICES. 180 N. La Salle-st. Southwest corner Lake-st. Several very desirable light offices with high grade service are available at $25 per month and up. Apply at office of building or JOHN R. MAGILL & CO., 35 N. Dearborn-st. Central 7900.

OFFICE SPACE

MALLERS BUILDING,

S. E. Cor. Madison and Wabash. 5 S. WABASH. Apply Office of Building. Room 2001. Randolph 6651.

FURNISHED OFFICE SPACE WITH SERVICE.

New furnished private offices, overlooking lake; single desks, mail address, clerical service, stenography, phones, switchboard. 1200 Tower Bldg., 6 N. Michigan.

GT. NORTH. OFFICE BLDG., 20 W. JACKSON-BLVD.

5,000 sq. ft.; will divide. Daylight offices; best location and janitor serv.; attrac. price to des. tenant. Rm. 208. Harr. 3266.

LARGE HOUSE.

Suitable for general office purposes; light 4 sides; 5 yr. lease; n. e. cor. Cass and Huron. JUDSON F. STONE, Agent, 30 N. La Salle-st. Main 1776.

TO RENT—2 PRIV. OFFICES AND LARGE reception rm., in new Methodist Temple, $100 a mo.; sublease till Sept. 30, 1926. This is an especially desirable and well located space. Possession immed. Rand. 2176.

TO RENT—210 E. OHIO-ST.

Desirable small offices, suitable for architect, advertising agency or commercial artist; reasonable rent.

LA SALLE-MADISON.

Tacoma Bldg., attractive light offices, single or en suite, $35-$140; skylight. Frank. 3461. THE UNIVERSITY OF CHICAGO.

TO RENT—ALL DAYLIGHT SPACE, IMmediate possession, in units of 350 sq. ft., 450 sq. ft., 500 sq. ft., at one-half loop prices. Apply ROWE & WHITMAN, Agents, 43 S. Dearborn. Harrison 1200.

TO RENT — CLARK AND VAN BUREN—1,500 sq. ft. for office, 2d floor; new bldg., modern in every respect. JOHN S. COLNON AND COMPANY, 410 S. Clark-st. Harrison 2005.

TO RENT—LARGE SHOWROOM IN LOOP bldg. with fixtures; suitable display manufacturer's agent; $50 monthly. Address L 139, Tribune.

TO RENT—FRONT OFFICE AND SHARE recept. rm.; ideal for professional hours or all day; reas.; Woods Theater Bldg., Room 601-02-03. Apply Dentist. Dearborn 2961.

TO RENT — IN NEW FIREPROOF BLDG., floors for office and display rm. usage; daylight 4 sides; blvd. loc.; $1 per sq. ft. J. J. HARRINGTON & CO. Central 2874.

TO RENT—SEMI-PRI. OFF. IN BEAUT. suite, $35 mo. Also desk space $20. Call 1730 Tribune Bldg., 7 S. Dearborn.

TO RENT—SUBLEASE 2 OFFICES AND reception room; reasonable rental; State and Lake Bldg. Apply Rm. 602.

TO RENT—WILL SHARE WELL FURN. office. $25 per mo. V. L. Martin, 22 Quincy-st., rm. 502.

TO RENT—LARGE ROOM, MAIN FLOOR, facing street, for studio or select business. 59 W. Burton-pl.

TO RENT—DESK RM., DESK AND COMplete office service; $15. Phone and mail service; $3. Suite 406-407, 538 S. Dearborn.

TO RENT—EXCEPTIONAL OUTSIDE PRIV. office, furn. or unfurn.; recept. rm.; desk space. 1st Nat. Bk. Bldg., 845, 78 W. Monroe.

TO RENT—PRIV. OFFICE, FINELY FURN., switchboard, etc.; $30 per mo., inc. serv. DELLEFIELD, 440 S. Dearborn. Har. 9861.

TO RENT — McCORMICK BLDG., SUITE overlooking lake, 3 priv. large gen. offices; special proposition. Call Room 1814.

TO RENT—LOOP OFFICES, 400 SQ. FEET and up; good light; low rent. ALBERT H. WETTEN & CO., 231 S. La Salle. State 3390.

TO RENT—GOOD LIGHT OFFICE, 250 SQ. ft., $45 month to month, or on lease. R. 206, 309 S. La Salle-st. Wab. 8210.

TO RENT—SPACE IN FURNISHED LOOP office, six months or longer, commencing July 1; $25 month. Address L 140, Tribune.

TO RENT—FUR. PRIV. OFFICE AND DESK space; best service; reas. Suite 605 Mallers Bldg. Phone State 5664.

TO RENT—DESK ROOM. 914 KESNER Bldg. J. A. Brown.

TO RENT—EXCEPTIONALLY LGE. LIGHT offices. R. 603, 109 N. Dearborn.

TO RENT—NICELY FURN. PRIV. OFFICE, 2 desks; mod. Suite 902, 20 E. Jackson.

TO RENT—DAYLIGHT DESIRABLE DESK space, $20; off. hdqrs., $5. 621 Monadnock.

TO RENT—RECEP., 2 PRIVATE RMS.; SELL furniture cheap. 906 Tacoma Bldg.

TO RENT—546 NEW WRIGLEY BLDG., priv. office; no. light; reas.; only subtenant.

TO RENT—LOOP OFFICE, FURN. COMPL., reas., or will sell furn. Call Main 2952.

TO RENT—LGE. PRIV. OFFICE, STENO. serv. 140 N. Dearborn, R. 306. Rand. 0782.

TO RENT—LARGE, DESIRABLE OFFICE OR desk space. Rm. 1250 Monadnock Block.

TO RENT—PRIVATE OFFICE IN SUITE also desk rm. 7 W. Madison, Room 1108.

Outlying.

TO RENT—3 LIGHT, MODERN OFFICES located on busy north side corner; good trans., very reas. rent; 800 W. North-av., corner of Halsted-st.

TO RENT—CORNER 3200 ARMITAGE-KEDzie-av., choice old estab. doctor's offices; good for any purpose. Belmont 7874.

TO RENT—3 RM. SUITE, MOD. COR.; STM. heat, $50 month, and 3 living rms. with bath, $45 a mo. 1925 W. 51st. Rep. 3782.

TO RENT—OFFICES AND SHOPS.

Outlying.

TO RENT— HAVE A BEAUTIFUL TRANSfer corner office which is very suitable for a physician or surgeon; nr. I. C. station; rent $40 per mo. Call

TUTULES & DIGNAN,

Dearborn 2389. 133 W. Washington.

TO RENT — N. W. CORNER 43D AND Prairie-av., 6 offices, 10x16, $35 to $45. Nicely decorated.

HOFFMAN & BECKER,

360 E. 51st-st. Atlantic 0700.

TO RENT—OFFICE AND RECEPTION RM., 2d floor of large theater and hotel, fireproof bldg.; on transfer corner, in Irving Park; rental $65. Apply Office RACE HOTEL, 4005 Irving Pk.-blvd. Irving 0661.

PHYSICIAN'S OFFICE.

Busy trans. cor.; rec. r. furnished; good for young doctor. 3171 N. Halsted. Grace. 8768.

TO RENT—DOCTOR'S OFFICE; BEST LOcation for beginner. 225 N. Cicero-av.

TO RENT—FLOORS AND LOFTS.

TIMES BUILDING

N. W. COR. WELLS AND WASHINGTON. Very desirable space for offices, stockroom, and light mfg.; reasonable rental spaces as low as $50 mo.

ROSS & COMPANY,

Railway Exchange. Wabash 1052.

320 N. MICHIGAN-AV.

Sublevel floor 43x120; newly rebuilt; 14 ft. ceiling; passenger elevator from upper level floor; entrance front and rear and from building entrance; suitable for salesroom or storage. Also 2d and 3d floors, suitable for salesroom or offices; windows on Michigan-av. assure good publicity.

JUDSON F. STONE, Agent,

30 N. La Salle-st. Main 1776.

66-68 E. SOUTH WATER-ST.

Street floor and basement; 48x100; opens on large loading space in rear; 2 elevators; will divide. Available now.

JUDSON F. STONE, Agent,

30 N. La Salle-st. Main 1776.

655 S. WELLS-ST.

Spaces, 1,200 to 9,400 sq. ft.; bldg. newly remodeled; excel. pass. and frt. elev. service; printers and light mfg. lines.

GORDON STRONG & CO.

209 S. State-st. Harrison 8191.

TO RENT—2,800 SQ. FT. MOD. FIREPROOF light, airy 2d fl., n. w. cor. 63d and South Park; suit. restaurant, chop suey, bus. college, office, or light mfg. Apply ofc. of bldg., 6252 South Park-av., Room 215.

TO RENT—2D AND 3D FLOORS, CORNER bldg., West Side; 10,000 sq. ft. each; fine light, heat, and elevator. Will rent together at $200 per floor per months. May divide. HART & WHETSTON. Frank. 1186.

WANTED—STORES, OFFICES, LOFTS

WANTED TO RENT — LARGE HALL OR space for a long term of years; suitable for public dancing; must be near an elevated station. Address S P 210, Tribune.

TO RENT—MFG. PROPERTY.

TO RENT—150X125 FT., 1 STORY BRICK bldg., 100x125 ft.; also shed 20x125, with concrete floors 32x125; also ample open storage upper 2 story section, 24x50, finished in 3 rooms and bath; oak trim and floors; can be used for offices, ideal woodworking plant, or other mfg. 2730-42 Elston-av.

TO RENT—WILL FINANCE BLDGS. 5,000 sq. ft. and up on land in units of 10,000 sq. ft. up to 50 acres on monthly payments. Property served by L. C. L. switch at grade; sewer and water; excellent labor district. J. P. STRICKLAND & CO. HARR. 8774.

TO RENT—FACTORY SPACE, 12,000 FEET; first floor and basement; North Chicago; heat furnished; good light; immediate possession. T. J. STAHL & CO., Waukegan, Ill. Phone 237.

TO RENT—3 STORY MFG. BRICK BLDG.; freight elevator; central location; 6,500 sq. ft.; near Lake-st. L; will sublet for 3 years; $150 a month. Phone Monroe 0171 and Monroe 2426.

TO RENT—FINE DAYLIGHT FLOOR, 23,000 sq. ft.; concrete spkld. bldg.; heat; p. and f. elevs.; r. r. track. Attractive rental. ALEX FRIEND & CO., 29 S. La Salle-st. Randolph 4916.

TO RENT—PRIVATE INDUSTRY WITH storage facilities, located on C., M. & St. P. R. R., at Division. CONTRACTORS' SERVICE CORP., 900 W. Division.

TO RENT—1,000 SQ. FT., MADISON-ST., near Loop; office or light mfg.; modern; very cheap sublease. Address S Q 141, Tribune.

TO RENT—5,000 FT. AND UP; SPKLD.; C. J. switch; 1st fl.; 25c; or will build. CENTRAL MFG. DISTRICT. Rand. 2235.

TO RENT—2,000 FT. SPACE; SPRINKLERed, light and airy; pass. and freight elevators. 1214 W. Madison. Haymarket 0592.

TO RENT—CHOICE SPACE, FIREPROOF printers' bldg. 512 sq. ft. $75 month. 727 S. Dearborn 4th floor. Ph. Harr. 7462.

TO RENT—2,200 SQ. FT., 2D FLOOR FRONT $100 mo. 448 N. Wells. Frank. 1127.

TO RENT—CHOICE SPACE, 15,000 SQ FT., ht., spr., 35c ft., divide. Franklin 4860.

WANTED—TO RENT—MANUFACT'G.

WANTED—TO RENT—2,500 FT. FOR LIGHT manufacturing; state price and details. Address L 456, Tribune.

TO RENT—BUILDINGS.

1222-26 S. WABASH-AV.

This entire building will be available Sept. 1st; 3 floors and basement; 2 elevators; stm. ht.; size 50x135; floor load 150 lbs.

JUDSON F. STONE, Agent,

30 N. La Salle-st. Main 1776.

TO RENT—BLDG. 50x113 FT., SUITABLE for garage, auto repair or paint shop; ht. plt.; gas tank and pump; reas. rent. PAUL C. LOEBER & CO., ph. Frank. 0757.

TO RENT—ON SWITCH, 23,000 SQ FT., bldg.; reduced rent. Franklin 4860.

TO RENT—OTHER CITIES.

TO RENT—STORE SPACE. Centrally located, street floor, 75x30x12; has large display windows; rent reasonable for long lease; suitable for clothing and shoe store. Address Bridgewater Workers Co-op. Assn., 42 Spring-st., Bridgewater, Mass.

TO RENT—MISCELLANEOUS.

TO RENT—5 LOTS ON TURNER-AV. NR. 57th-st. Erickson, 1016 N. Clark. Sup. 3869.

WANTED—TO RENT—MISCELLAN'S.

WANTED — TO RENT — PROPERTY ON which to store contractor's equipment; 5,000 sq. ft. or over; prefer building on premises. Address S D 570, Tribune.

STORE AND OFFICE FIXTURES.

JEWELRY FIXTURES—

A complete set of very high grade floor and wall cases, recently taken in trade on new outfit; will sell on very reas terms.

JAC. LEDERER, INC.,

644 W. Madison. Monroe 2496.

JULIUS BENDER, INC.,

901-915 W. MADISON-ST.

Large stock of new and used store and office fixtures of every description. Terms if desired. Special fixtures to order.

66 AND 60 IN. ROLL TOPS, QR. OAK OR solid mah., $30 to $45; high grade flat tops, $32.50 up; dbl. desks, $47.50; typewriter desks, $18.00 up. CENTRAL OFFICE FUR. CO., 1255 S. Wabash.

PARTITIONS—RAILINGS.

Lrg. stock ready for delivery. HUETHER & CO., MFG., 4511 W. Grand. Belm. 8247.

OFFICE FIXTURES FOR SALE—CHEAP; solid mahog., 11 26 ft. counter; 1 5 ft. x 5 ft. office attached; suit. for R. E. or steamship office; also 1 cigar case. Call Har. 1848.

GUARANTEED NEW AND REBUILT RESTaurant and Lunchroom Equipment. ALBERT PICK & CO., 1200 W. 35TH-ST.

SLIGHTLY USED UNIV. 8 BURNER GAS range; white enameled; 250 lbs. capacity; Bohn ice box, suit. store or rest.; bargain. Purchasing Dept., 4057 S. Union-av.

FOR REALLY LOW PRICES ON GOOD store fixtures [used or new] try the STANDARD STORE FIXTURE CO., 840-842 W. MADISON-ST.

OFFICE SWIVEL CHAIRS, USED.....$6.00 Side chairs.....1.25 M. R. LOMB, 408 S. Dearborn-st.

OFFICE PARTITIONS, DESKS, AT LOWEST prices. AMERICAN STORE FIXTURE CO., 123 S. Halsted-st.

NEW AND USED CIGAR OUTFITS VERY reasonable. Gutmann Store Fixture Co., 1512-16 S. Wabash.

OFFICE FURNITURE, NEW AND USED; attractive prices. MONROE, BENROOK & CO., 507 S. Dearborn-st. Harrison 5526.

COMPLETE SET OF HIGH GRADE SOLID oak office fixtures, etc.; reasonable; sell lot or separately; no dealers. Canal 7207.

DESKS, OFFICE FURNITURE, NEW AND used; reliable merchandise and prices. SABATH DESK CO., 172 W. Lake-st.

BEAUTY SHOP AND BARBERS' FIXTURES New and used; easy payments. PAIDAR CO., 1214 N. Wells-st. Ph. Diversey 0200.

LUNCHROOM OUTFIT COMPLETE—Counters, stools, tables, chairs, steam tables, urns, etc., cheap. 1700 S. State-st.

RESTAURANT FIXTURES — VERY CHEAP. 608 N. Wells-st.

DELICATESSEN—FIX., COMB. GAS AND coal range. 547 E. 45th-st. Ken. 1864.

SAFES.

SAFES AND VAULT DOORS. ALL DESCRIPtions; best values; lowest prices. SABATH SAFE CO., 172 W. Lake-st.

LARGE STOCK SECOND HAND SAFES AND vault doors for sale; attract. barg. Herring-Hall-Marvin Safe Co., 223-225 W. Lake.

SAFES, NEW AND USED; SPECIAL PRICE. HOWE SCALE CO., 1222 S. Wabash-av.

2 LARGE FILING SAFES; ALSO MED. AND small size safes. 73 W. Lake-st.

OFFICE DEVICES.

ADDING MACHS., TYPEWRITERS RENTED sold, exchgd.; largest stock, lowest prices. Reliable Twn. Co. 170 W. Wash. Dear. 6048.

WE BUY, SELL, EXCH., RENT OFFICE DEvices. Pruett, 170 N. Wells. Frank. 2118.

EDISON DICTAPHONE, COMPLETE, 1ST class condition, for sale reas. 118 E. 33d-st.

STOVES.

WANTED—HEATING STOVE; GOOD CONdition. State price. Address M 509, Tribune.

REAL ESTATE FOR SALE.

CENTRAL.

FOR SALE—102-104 S. DESPLAINES-ST., 47x90 ft. to alley; adjoins cor. Monroe, $32,000 to close estate; make offer. MARK LEVY & BROTHER. 140 S. Dearborn-st.

FOR SALE—EXCEPTIONAL PROPERTIES in the North Michigan-av. district. EARLE A. SHILTON, 637 N. Michigan-av. Superior 4373.

FOR SALE OR RENT—BEAU. OFFICE OR mfg. bldg., nr. Michigan-av., just north of river; 104,000 sq. ft.; light 4 sides. Rand. 5075.

APARTMENTS—SOUTH SIDE.

ATTRACTIVELY PRICED HYDE PARK 21 APT.

Cor. bldg., 7 yrs. old, all fours and sun parlors, rental very low, $19,440; cash, $30,000. Price, $120,000.

McKEY & POAGUE, INC., 4701 DREXEL-BLVD. DREXEL 2200. Miller or Williams.

CORNER 12 FLAT. 4-5 RMS., SUN PARLORS. PRICE $71,000. CASH $20,000.

BUSCH, KLEIN & PITHER, 1316 E. 47th-st. Atlantic 4606.

HYDE PARK 6 APT., $10,500 CASH.

I. C. trans., 2-6's, 4-7's, 54th-st., near Harper-av. Price $35,500.

McKEY & POAGUE, INC., 4701 DREXEL-BLVD. DREXEL 2200. Miller or Williams.

HERE IS CHANCE

for a party looking for nice home at reas. price. Bldg. loc. 10320 Vernon-av. 3-5 rm. apts.; mod. lrg. sun p.; stm. ht.; 30x125; good trans.; 2½ blks. I. C. and Cott. Gr., Mich.-av. 103d-st cars. Clear, consider small exch.; good terms; inq. Canal 1217-0487. 1649 Roosevelt-rd., rm. 5.

WOODLAWN 12 APT.

4, 5 and 6 rms. Rental $11,000. On corner. Rm. for garages. Price for quick sale, $62,000. 1st mtg. $30,000; $15,000 cash. Shown by appt. only.

P. C. ZIMMER & CO., 1453 E. 67th-st. Fairfax 7100-01.

HYDE PARK 6 APT.

University-av., So. 55th-st., 5 rooms and sun parlors, 5 heated garages; lot 62x170. Low rent, $7,830. Price, $50,000. Cash, $20,000.

McKEY & POAGUE, INC., 4701 Drexel-blvd. [Miller.] Drexel 2200.

FOR SALE—5417 AND 5423 S. RACINE-AV., opposite Sherman Park nr. Garfield-blvd. NOW OPEN FOR INSPECTION.

TWO FLAT BUILT TO ORDER $5,000 DOWN. Large rooms, sun parlor, sleep. porch, fire place, bookcase, buffet, built-in-tub, ped. wash stand and tile floor, icers, gas, stove, Lorain regulators, stm. heat. KOCK & CO., 2603 S. Halsted-st., Ph. Victory 6590.

6 APT. BARGAIN.

Inc. $8,700 yr. Price $45,000; 1st mtge. $20,000, 6% 5 yrs. straight. $15,000 cash. 51 rms. Also 6 car gar. Well loc. for high class rooming house or bachelor apts., which would bring $20,000 yr.

S. A. VAN DYKE & CO., 7016 So. Halsted-st. Vincennes 2828.

18 APARTMENT

3 ROOMS, COURT TYPE. WOODLAWN, NEAR 64TH. Room for 12 garages; rents $14,000; mtg. $57,000, just made. Want $30,000 for equity. Will take cash and 2d mtg. paper. Address M O 95, Tribune.

NEW 2 APTS.

A nice home with an income; all the talk of high rent will be gone. Well built, nicely decorated 2 flats, 5-5 and 5-6 rms. No high prices here. South Shore. Call for keys. FROST BLDG. CO., 7525 Stony Island-av. Fairfax 3550.

HYDE PARK 12 FLAT.

Six 5s, six 4s; large rms., with exceptional closet space; 1 basement flat; also janitor's flat; English basement with 12 sun par.; best trans. in Hyde Pk.; rent $15,900; well financed; $35,000 cash to go quickly for bargain price. Address X G 339, Tribune.

3 Apartment Building.

English basement; front and rear private porches; Drexel-av., near E. 55th-st.; yearly rental $2,640; mortgage $8,700; price $18,500 to go.

J. C. WILKINSON & CO., 907 E. 55th-st. Dorchester 7272.

FOR SALE—NEW 3 APT., SOUTH SHORE district nr. lake, I. C. and surface transportation; 5 rooms, S. P. and garages, 2 apartments now rented at $110 monthly, other apartment immediately available for owner. $5,000 cash and balance from rents. Address SQ 143, Tribune.

FOR SALE— HYDE PARK 6 FLAT. PRICE $31,000. CASH, $10,000.

BUSCH, KLEIN & PITHER, 1316 E. 47th-st. Atlantic 4606.

ATTRACTIVE H. P. 2 APT.

2 yrs. old; price $16,000; lot 33x125; 2-5 rm. apts.; double garage. Wonderful cond.

McKEY & POAGUE, INC., 4701 Drexel-blvd. [Miller] Drexel 2200.

HYDE PARK APTS.

9 apts., on Lake Park-av.; new bldg.; sun parlors, garages; rental $12,000; mtg. $46,000. Will consider cash and 2d mtg. for equity or smaller bldg. Address M O 84, Tribune.

FOR SALE—SO. SHORE 2 APT., 2 YRS. OLD 5-5, sc. pchs., poss. 1st apt. now; nr. Bryn Mawr sta. I. C. On small salary owner paid $1,560 on mortg. in yr. and his rent 1st apt. figured $26 a mo. Rent 2d apt., $100. Now spending $250, clean and paint; price, $18,000. Owner, Fairfax 6477.

FOR SALE—SOUTH SHORE SIX FLAT; 6 room apartments; 4 garages; high grade sun parlor building, near 68th and East End-av. Price $65,000. Need $25,000 cash. GLATT & PRICE, 6827 Stony Island-av. Dorchester 8800.

6 FLAT BARGAIN.

S. P. bldg. on Marquette-blvd.; good trans. All 5 rm. apts.; mtge. $22,500; price only $36,000; act quick. 6902 Stony Island-av. Hyde Park 7099.

FOR SALE—2 FLAT, BRICK, STONE front, steam heat, 5 and 6 rms., 2 car garage; Eberhart-av., nr. 63d-st.; price only $9,500; $2,000 cash. [Mr. Fleming.] ROBERT L. GEAR & CO., 617 E. 63d-st. Fairfax 4400.

FOR SALE—MICHIGAN-AV., NEAR 51ST; beautiful 6 flat, 6 and 7 rms.; 2 baths; 4 car brk. garage; rental $8,675. Price $50,000.

W. H. BOWERS & CO., Calumet 0983. 6 E. 31st-st., n. e. cor. State.

FOR SALE—12 APT. HOTEL BLDG. IN KENwood, operated at an annual income of about $15,500; valuable lot 125 ft. frontage; completely furnished and equipped; will sell at 4½ times income; $25,000 cash. No brokers. Address T H 82, Tribune.

Washington Pk. Bargain.

A real buy in a 2 flat 5-6 rms., 2 car garage; Price $15,500. $5,000 cash will handle. Will take balance back on very easy terms. Address X G 341, Tribune.

FOR SALE—OR EXCHANGE—HIGH GRADE 60 apt. in South Shore, new bldg.; rental $57,000 yr.; fine construction; want cash and small property for $165,000 equity. HEFTER WELLS & BEATTY Inc. DORCHESTER 8706. 2327 E. 71st-st.

COR. SUN PAR. 8 FL.

2-5s, 6-4s, Park Manor, $15,000 cash. R. W. POLLARD & CO., 7624 Cottage Grove-av. Vincennes 9500.

BARGAIN FOR INVESTOR.

Michigan-av., 3 flat sun par.; glazed in porches; 2-7's, 1-6; 2 baths; pr. $24,500; cash $7,500. Address X G 338, Tribune.

FOR SALE—2 FLAT; 6 RMS; IN HEART OF So. Shore; side entrance; octagon sun-parlors; side drive; wide lot; 1 yr. old; priced right. MALOOLY, 6824 Stony Island. H. Park 2145.

FOR SALE — TO COLORED; 4 FLAT, 2 story bldg., 49th-st., east of Grand-blvd.; 2-7's, 2-8's; modern; $5,000 cash will handle. BRYANT A. HAMMOND, 306 E. 43d-st. Kenwood 6917.

SOUTH SHORE 3 APT.

3-6 rm. apts., 3 car garage. Price $30,000 for quick sale. E. J. Radke, 2110 E. 71st-st. Mid. 7530.

FOR SALE—MICHIGAN-AV. 6 APT. BUILDing, near 53d; 6 and 7 rms., 2 baths; 4 car brick garage. Call Sheldrake 5400 week days. Kenwood 1800 all day Sunday.

FOR SALE—8 FLAT, NR. 79TH-ST. AND Throop-st.; sell by owner at bargain; pr. $43,000, $12,000 cash. Inquire by ph. Hyde Park 5113. C. MACK.

FOR SALE—3 APT. BLDG., 3 CAR GArage; just completed. 7023 Clyde-av. Reas. Fine trans. Katzman, Hyde Pk. 6771.

FOR SALE—TO COLORED 6 FLT., ALL 6 rooms; $5,000 cash needed. Act quick. J. J. DEVINE & CO., 334 E. 47th-st.

APARTMENTS—NORTH SIDE.

FOR SALE—3 APT., 7 RMS., 2 BATHS; must sell. See Owner, MRS. PHILLIPS; no brokers. 917 Gait-av. Ard. 2201.

FOR SALE—3 APT. BRK., 5 RMS. EA., E. of Clark, in Edge., on 30 ft. lot; stm. ht.; cash $5,900. Price $23,500. Ravenswd. 8818.

FOR SALE—4 APT., 1ST FLR. BRK., BAL. frame, Roscoe-st., e. of Clark, 1 blk. to "L"; $13,000; cash $6,000. Linc. 7971.

FOR SALE—8-6 ROOM APTS., BRICK, NR. "L." Price $21,000; 1-3 cash. ROLNICK & CO., 1153 N. Wells-st., Diversey 0502-03.

FOR SALE—2 FLAT R. P. EAST OF GLENwood; 6-6 rms.; 2 car brick garage; lot 35x150; only $19,000. R. P. 6970.

FOR SALE—NEW, HIGH GRADE S. PAR. 3 apt., Rogers Park near school and Ridge-blvd.; good terms. Owner, 5228 N. Clark.

FOR SALE—NEW 2 FLAT, WITH 2 CAR brick garage; front driveway. Owner. C. JOHNSON, 6722 Maplewood-av.

FOR SALE—NEW 3 APTS., 6 RM., S. P., garages; good sec. Lake View; $35,000. Talcott & Platt, 30 N. Dearb. Cent. 3040.

FOR SALE—APT. BLDGS. NEAR SHERIdan-rd. and Lake, will exchange. JOHN T. O'CONNELL, 11 S. La Salle-st.

FOR SALE—4 APT. SUN PAR., ALL 5S; 4 gar.; must sac. See owner, 1415 Rosemont.

FOR SALE—2 FLAT, BRK., 5-5 RMS., 2 H. w. plts., sun p., 3 car brk. Grace. 5346.

REAL ESTATE FOR SALE.

APARTMENTS—NORTH SIDE.

LESS 6½ TIMES CONSERVATIVE RENTALS. NEW AND ALL RENTED.

36 apt. bldg. of 4-5 rooms, east of Sheridan-rd. and only 300 ft. from the lake. Call Mr. Campbell, either Franklin 2800, or Bittersweet 0572. Brokers coöperation invited.

12 APT., $12,000 CASH.

4-5 rooms; nr. Sheridan-rd. and lake; will accept 2 or 3 flat or good 2d mtg. paper in trade; full. comm. to broker.

ROBERT A. GUARNO & CO., 1104 Leland. Edgewater 4900.

FOR SALE—18 APT. BLDG., N. E. COR. Granville and Glenwood-avs.; 4 yrs. old; Eng. bsmt. bldg.; excellent condition; rental over $16,500; all rented. Price $110,000; $25,000 cash. See your broker, or WM. L. WALLEN JR., 6712 N. Clark-st., exclusive agent.

NEW 3 APT. FOR $26,500.

3 five rm. apts., heated, sl. porches, octagon bays, built-in plumb., 33 ft. lots, just being finished; will dec. to suit; Devon-Western dist.; $7,500 cash needed. S. CLIFFORD & CO., owner, 105 W. Monroe. Dearborn 9629.

FOR SALE—OR EXCHANGE, CHOICE Edgewater 30 apt., 4-5 rms., sun parlor; rent over $30,000; large lot; extra fine construction; mtge. $140,000; will trade equity for smaller improved and add cash. ARTHUR KRUGGEL & CO., 4865 Broadway. Sunnyside 0644.

FOR SALE—323-325 WEBSTER-AV., HALF block from Lincoln Park; 3 story and English basements, 8 apartments and 5 garages; income $10,260, price reasonable, terms easy. PRUSSING & COMPANY, State 7190. 160 N. La Salle-st.

6 FLAT SNAP.

6-5; s. p.; lot 60x125; 1st mtg. $30,000, 6%, 5 years, no payment. Price $44,000; $10,000 cash. Mr. Edwards. READY, CORMACK & STRAUSS, 944 Irving Park-blvd. Lake View 6160.

EDGEWATER FINE VALUE

6 apt., E. of Clark, 5 rms., sun parlor, 5 heated brick garages. No vacancies. May leases; steady tenants; ground values rising. Cash $18,000. Nets over 18%. Carl Wernicke, Suite 215-226, 1046 Wilson-av.

FOR SALE—WHY NOT BUY DIRECT FROM builder and save broker's comm.? Only $35,000 cash will swing my 38 apt. bldgs., just completed, and 100% rented; near Argyle L sta.; will take less than 6½ times rental; principals only. Address L 546, Tribune.

FORECLOSURE SNAP.

42 apt., 3 and 4 rooms, nr. Sheridan-rd. and Lincoln Park; large lot, wide court; low rental; $36,000; must be sold; make offer. MR. LOFTIN. Ph. Ardmore 1810.

FOR SALE—WIDOW FORCED TO SELL 3 sty. brick, 1 yr. old; st. ht.; 5-5-5 rms., sun par., sl. pchs.; lot 30x160; high cl. neighborhood, nr. Lawrence-Western. Owner, 3618 N. Hoyne, or call Graceland 1960.

FOR SALE—BEAUTIFUL STREETERVILLE 6 sty. fireproof bldg.; east of Michigan; 10 apts., 10 rooms, 3 baths each; rent very reasonable; moderate cash payment necessary. Address T S 178, Tribune.

Sheridan-rd.—Aldine-av.

New 24 apt., 7 gar.; 425 Aldine, s. e. cor. Bdway.-Addison. 20 apt., 6 stores. Owner, 1010, 8 S. Dearborn.

FOR SALE—BY OWNER, 2 FLAT BRICK, 6 and 6, Clifton, near Webster-av.; lot 25x125; bath and electric light; stove heat; price $11,500; $4,000 down, balance easy terms. For appointment call Lincoln 7644.

FOR SALE—EDGEWATER, 4 FLAT BLDG., LIKE NEW; 5 GARAGES; 50 FT. LOT; E. OF CLARK-ST. PRICE $33,000. WANT OFFER. QUICK SALE. J. F. HECHT, 1509 DEVON. SHELD. 3947.

36 APARTMENT.

Modern, 1319-29 Addison-st.; $25,000 cash; well financed. Spaulding 5161.

FOR SALE—6 FLAT BRK. ON KENMOREav., 1½ blk. from lake; nr. Argyle L sta.; rental $9,120. Price $60,000, for a few days only. Ph. Mansfield 6275.

FOR SALE — FOSTER-AV., BETWEEN Bdwy. and Clk.; 3 apt., 1-5, 2-6s; st. ht.; 2 car gar.; inc. $3,060 yr.; $29,500; ½ cash. T. Ruggio, 721 N. Hamlin-av. Call 5-7 p. m.

FOR SALE—ONLY $20,000 CASH SWINGS my new 12 apt. on corner in N. Ravenswood; will take less than 6½ times rental. What do you offer? Address K 468, Tribune.

FOR SALE—NEW 13 FLATS, 2 STORES. Owner going to Europe. Rents $14,640. Want reas. offer. Rav. 8630.

FOR SALE—SUN PAR., 3 APT.; 3-5'S AND slpg. pch.; 2 car garage; pr. $30,500; cash $10,000. Ph. NEUHAUS. Ard. 2737.

FOR SALE—ON BEACON NR. WILSON, 3 apt., all 6 rms.; 37½ ft. lot; 3 car gar.; rents $4,680. Pr. $32,000. Ravens. 1595.

APARTMENTS—N. W. SIDE.

8 NEW BRICK 2 FLATS.

Some 5-5, some 5-6, and others 6-6. The lots vary in size from 30x155 to 40x125 ft. Prices range from $14,900 to $16,600. Will accept $4,000 or more cash, bal. on easy monthly payments. These bldgs. have all modern fixtures, including h. w. heating plant, ice boxes and gas ranges. Close to steam and surface transp. RALPH H. BEESLEY & CO., 4219 Irving Park-blvd.

SEE! SEE! SEE!

NEW 2 FLATS, $8,500. $1,250 CASH. ONLY 4 LEFT—DON'T WAIT UNTIL TOO LATE. SEE THEM TODAY! Take Milwaukee-av. cars to Foster-av.; walk 3 blocks east to 5364 Latrobe-av. HIELD CONST. CO. CENT. 3264.

N. E. Cor. Wrightwood and Harding.

New 4 flat, 2 4s, 2 5s, h. w. plant, oak finish throughout, built-in bath tubs, shower baths; $9,500 cash, balance terms. F. S. KUNKEL & CO., 2626 Milwaukee-av. Spaulding 6060.

BARGAIN—IRVING PARK.

new 4 flat brick cor. Roscoe and Tripp-av.; all latest improvements; hot water heat; oak trim; pedestal lavatories, built-in tubs; buffets, bookcases, ironing boards, fireplaces. A quick and keen buyer will realize this opportunity. Call 3938 School-st. Tel. Irving 9489.

NEW 2 FLAT.

Harding-av., at Schubert-av., facing park; lot 31x125; 5 rms. each, sun par., 2 h. w. heating plants; $5,000 down, bal. easy terms. F. S. KUNKEL & CO., 2626 Milwaukee-av. Spaulding 6060.

FOR SALE—2 FLAT BRK. BLDG., 5-6 RMS. Good bsmt.; good loc. Owner needs money; sac. at $9,800. Cash $4,000; bal. terms. 2 flat brk. bldg., 5-6; furn. ht. 1st flr.; 2 car brk. gar. $10,500 for quick sale; cash $4,000. JACOVELLI REALTY CO., Excl. Agents. 3618 W. Division. Belmont 1178.

2 FLAT FRAME.

5 and 6 rms., with 4 rm. cottage in rear; newly painted and decorated; good cond.; paved alley. Cash $4,000. Price very reas. Ravenswood 1826.

FOR SALE—MODERN 2 FLAT BRICK, 5 and 5 rms.; sun prls.; h. w. ht.; glazed rear porches; 2 car garage; stm. and surf. transp. Price $15,500; $5,000 cash. WENDLAND & STAHL, 3944 Irving Pk.-blvd.

FOR SALE—LOOK AT 1749 N. TALMAN and 1652 N. Artesian, 5 flats each; terms; $12,000. BENJAMIN I. MORRIS. 30 N. Dearborn. Central 3370.

WONDERFUL BUY.

Beaut. 2 flat, 5-5, 3 mos. old, 2 hot water plants; modern in every respect; $16,300. Albany 9054, after 4 p. m. Clyde 1309.

16 APARTMENTS.

Corner; 1 block from Park View railway station; income $10,830. Price $69,500. Call Sheldrake 4750. By owner.

2 FLAT BRICK, $14,800.

6-6 rooms, furnace, lot 36½x126; paved and paid; 1 car gar. $5,000 cash. Portage Park, no agents. Address S P 217, Tribune.

15 APT.—SALE OR TRADE.

Leaving city, take cash and 2d paper or vacant for equity; 4's and 5's, sun parlors. No brokers. Address S Q 166, Tribune.

FOR SALE—MODERN 18 APT. BLDG., BIG sacrifice; owner leaving for Europe for about 5½ times rental; $18,000 cash. Humboldt 8411.

2 Flat, 6-6, Eng. Basement.

40 ft. lot; fine home; owner must sac. 2618 Potwyne-pl., nr. Rockwell L sta.

FOR SALE—S. P., 2 FLAT BRK.; KIMball L; 5-6 rms.; 2 car brk. gar.; pvd alley; $500 oil burner; stm. ht.; pr. $16,250; $5,000 cash. No agents. Juniper 0940.

FOR SALE—NEW MOD. 6-6 ROOMS; STM. htd. bldg.; sun parlor; paneled dining rm. Good trans. By owner. 2d apt. 4919 N. Kariov-av.

FOR SALE—MY BEAUT. 2 FLAT BRICK, 5 5 rms.; h. w. ht., and all latest features. 3848 N. Mozart-st., Owner. Grace. 3548.

FOR SALE—2 FLAT FRAME AND GAR.; attic, porches; bath; elect.; $2,000 cash for $5,800 snap. 3635 N. Richmond. Snap.

FOR SALE—NEW TWO FLAT, 6-6, H. W. ht., built-in tub, shower, apron sink; lot 33x125, building 26.6x68. 6648 N. Rockwell-st.

FOR SALE—3 NEW 2 FLAT BRICKS, 5-5 RMS., MOD. 2236 N. LARAMIE, NEAR BELDEN.

FOR SALE—BY OWNER, NEW 2 APT. bldg.; 5 rms. and sleeping pch.; located at 3737 N. Sawyer-av.

FOR SALE OR TRADE—HIGH GRADE COR. apt. 4-5's, 9-4's; for vacant cor. and some cash. Call at 3721 Montrose.

FOR SALE—NR. ROCKWELL "L" SUN par. 3 flat, 5 rms., slp. pchs.; imm. poss. of 1st; $30,000. SCHAEFFER, Sheldrake 6100.

FOR SALE—2 STORY BRICK BLDG., 5 AND 6 rms., sun parlor, sleeping porch, hot water heat. 5946 Addison.

FOR SALE—5 NEW 2 FLAT BRICKS, 5-5 rooms; mod. 2236 N. Laramie, nr. Belden.

FOR SALE — 2 FLAT BRK.; REAL BARG. with $4,500 cash. Call 3721 Montrose.

APARTMENTS—WEST SIDE.

FOR SALE—426 S. HOYNE-ST., 2 STORY frame; $528 rental; $4,000. BENJAMIN I. MORRIS, 30 N. Dearborn. Central 3370.

FOR SALE—2 FLAT, BRK., 5-5, NR. CHIcago-av.; pr. $13,500; req. $6,000 cash. Also 3 flat; can be had for $16,000; cash $8,000. SANTUCCI & CUCCI, Mans. 6275.

FOR SALE—3 FLAT, STONE FRONT, 3142 Fulton-st.; elec.; income $140 per month; well financed. Price $13,500; $3,000 cash. CARL DE BIASE, 428 S. Kedzie-av. Nev. 6820.

FOR SALE—2 FLAT 6-6; 2 FURN.; $2,000 cash req.; $10,500. Kedzie 0460.

REAL ESTATE FOR SALE.

APARTMENTS—WEST SIDE.

NEW SIX FLAT BLDGS.

NEAR GARFIELD PARK. 5 AND 6 ROOMS AND GLAZED SLEEPING PORCHES. $10,000 CASH. BALANCE LONG AND EASY TERMS. PHONE KEDZIE 0716 OR 6719.

FOR SALE—BARGAINS, NR. GARFIELD PK. 6 RM. BRICK RES.; FURNACE; $8,000. 8 RM. STONE RES.; FURNACE; $7,500. 2 FLAT BRICK; FURNACE; $12,500. 15 FLAT BRICK; STEAM; $67,000. MAGER & WORTH. 3515 Harrison-st. Nevada 3600. 5241 Madison-st. Mansfield 3281.

MUST SELL 3 FLAT BRICK.

1-5, 2-6's, h. w. on 1st, stove, 2d and 3d. Excel. cond.; lot 50x150; handy to L and Park. Price $14,500; $5,000 cash. Will do better with more cash. Barry McNichols & Co., 4806 W. Chicago-av. Austin 1100.

FOR SALE—18 FLAT CORNER BLDG., 12 4s, 6 5s; rental $14,000 yr.; Homan-av., south of Garfield Park; will sell for 6 times rental, or trade for smaller bldg. and cash if sold this week; quick action required. Address O B 331, Tribune.

FOR SALE—749 N. MONTICELLO-AV., 2 flat brick; hot water ht. 1st floor; oak trim; new fixtures. Pr. $12,800; cash $4,500. DR. SUTCHER, 1924 W. Chicago-av. Brunswick 2223.

FOR SALE—749 N. MONTICELLO, 2 FLAT brick; h. w. ht. 1st floor; oak trim; new fixtures. Price $12,800; cash $4,500. DR. SEETCHER, 1924 W. Chicago-av. Brunswick 2223.

FOR SALE—2 FLATS, MOD. BR. BLDG., hot watr. heat, loc. nr. blvd.; $13,000; cash $4,000. 614 N. Robey. West 6578.

BUSINESS PROPERTY—SOUTH.

OPPORTUNITY

of buying 150 ft. on Kedzie-av., nr. 59th-st., at a bargain; should double your money in this within 10 months; you will regret if you delay, therefore act quick by calling

TUTULES & DIGNAN, Dearborn 2389. 133 W. Washington.

47TH AND STATE COR.

Live business section; property must be sold; excellent investment; price $20,000; cash $10,000; bal. straight 1st mtge.; 5 yrs. at 6%. Mr. Williams, Coleman & Co., 4729 S. State. Drexel 1800.

FOR SALE—SPLENDID INVESTMENT, 2 stores and flat bldg. Good location, Cottage Grove-av. $13,000. E. B. WOOLF & CO., 11 S. La Salle-st.

FOR SALE—10 NEW BRICK STORES—South Shore; rental $9,800 yr.; great future; for quick sale, $84,000; mtg. $60,000. Address S P 290, Tribune.

BUSINESS PROPERTY—S. W.

BARGAIN ON W. 26TH

Owner must sell store and 3 flats, basement and attic; store as restaurant with all fixtures and stock included; good business; $18,500 takes all; immediate poss.; $5,000 down, terms. 2620 W. 26th.

BUSINESS PROPERTY—NORTH.

A REAL OPPORTUNITY.

Corner brick bldg., 17 flats, 3 stores; rental, $8,100; stove heat; $35,000 equity; good 2d mtge. papers will be accepted for equity, or trade for larger bldg.

Lincoln Real Estate Exch., 2600 Lincoln-av. Bit. 1644.

WIDOW MUST SELL

2 story brick bldg., consisting of 1 large store, flat in rear of store and 2 flats upstairs; also 2 flat frame bldg. in rear of lot; sold as one unit at the sacrifice price of $15,500; cash $3,000. Act quickly. PRUDENTIAL STATE SAVINGS BANK, North-av. at Halsted. Lincoln 7600.

DOUBLE YOUR $$$$

ON LINCOLN-AV. BUSINESS PROPERTY. $950 CASH

will start you on the road to financial independence, bal. monthly. No brokers. For information address E S 171, Tribune.

FOR SALE—N. W. CORNER CENTER AND Larrabee, 6 stores, 16 flats. Steam and electric. Income $14,000; cash $30,000; price $80,000. KENNIS BRANNOCK & BRO., 207 W. Chicago-av. Superior 5252.

FOR SALE—NEAR NORTH SIDE; HAS 63 ft. frontage on Wells-st.; improved with 3 story brick bldg.; rent $3,100 yr.; price $25,000. LONE STAR REALTY CO., 1009 N. Wells-st. Superior 0457.

FOR SALE—BUS. COR., 73X125, N. E. COR. Southport and Fletcher; 2 flat bldgs.; spld. cond.; inc. 50x100 vac. cor. Invest and specul. $7,000 cash needed. DIRKS, 2764 Lincoln-av.

OVER 20% NET.

4 story br., 4 fl., light mfg., $5,000 cash, bal. mtg. Owner, Address L 428, Tribune.

DIRECT FROM OWNER

at best cash offer, 3 story brick, two 6 rm. flats and store. 1232 Belmont-av.

FOR SALE—3 STORES, BRICK, SOUTHP'T.-Addison; income $2,760; pr. $25,000; $5,000 cash; barg. Grosby. Linc. 7971.

BUSINESS PROPERTY—N. W.

FOR SALE—S. E. CORNER LE CLAIRE AND Dickens-avs., 2 stores and 4-5 rm. flats, just completed; steel construction; tile baths, showers, slpg. pchs.; Kewanee boiler; all latest features; most attractive and substantial bldg. on the N. W. side. Pr. $40,000; cash $15,000. Also 2051-53 N. Le Claire-av., ultra modern 2 flat, 5-6 rms.; slpg. pchs., individual heating plants; all latest features; 30 ft. lot; 2 car garage; possession one apt. at once. Pr. $18,500; cash $6,500. HUSAK, owner, on premises.

FOR SALE—2 STORES, 2 APTS., MODERN cor. brick bldg., 1 blk. busy transfer cor., stove ht.; income on old leases $3,300; owner needs $10,000 cash; will sacrifice at bargain price. MALKAN-LEVIT-ROVNER COMPANY, 105 W. Monroe. Dearborn 8015.

FOR SALE—3101-13 MILWAUKEE-AV., 164 ft. frontage on Milwaukee; 7 stores, 6 flats; very low rental, $10,380; short leases; ground val. $500 per ft.; price only $95,000. ISADOR FERGUSON & CO., INC., 139 N. Clark-st. Dearborn 7441.

MAKE OFFER.

North-av., nr. Western, mod. 4 sty. brk. store and 3 6 rm. apts., stm. ht., elec. lt. THE REAL ESTATE CORPORATION, 32 W. Washington-st. State 3364.

BARGAIN.

A good residence or business corner in an active district. Owner will sell for equity. Address X G 340, Tribune.

CORNER BUILDING.

4341 W. Grand-av., corner North-av. Phone Albany 5741.

FOR SALE—6 NEW STORES; BUSY LOC.; rent $4,025; pr. $36,500. Roe, 3444 Irv. Pk.

BUSINESS PROPERTY—WEST SIDE.

FOR SALE—SPECIAL SALE—S. E. cor. Washington-blvd. and Robey, stone front, business block, half section corner; 5 stores, 8 apts., 5, 6, and 7 rooms; income $13,140. Will sacrifice for $67,500. Must have ¼ cash. Positively the best purchase on the market. Investigate. E. WOLTERSDORF & CO., REALTORS, 40 N. Dearborn-st. and 1314 Madison.

CORNER 22D-ST.

1 blk. w. of Kedzie, 2 lge. st. front bldgs., 2 stores, 12 flats; steam heat; garage; $59,000; A1 investm.; $20,000 will handle.

GEORGE CERNY & CO., 2547 S. Spaulding-av.

6 STORES, ALL RENTED.

New bldg., Arcola heat, 5123 to 5129 W. 25th-st.; exceptional bargain for cash. Original owner Zeman, 160 N. La Salle-st. R. 1809.

FOR SALE—TRANS. COR. DOUBLE SECtion line; 2 stores; 5 flats; theatre; rent $8,100; priced right; cash $15,000. ELLIS REALTY CO., 2525 N. Clark-st. Diversey 8101.

FOR SALE — 8 FLATS AND 2 STORES, brick; 4-5-6 rm. apts., oak trim, furn. ht. LARGE CORNER LOT; good loc., nr. trans. well rented; only $45,000. Ph. Austin 0540.

FOR SALE—2 STORY BLDG., STEAM HEAT store and 5 living rooms upstairs, 2 car garage. Phone Austin 9549.

FOR SALE—AT BARGAIN, 2 STORES, 6 car garage, 7 rm. flat with hot water heat and vacant lot. 3359 W. Chicago-av.

HOUSES—SOUTH SIDE.

HOME FOR $3,000.

cash, $50 mo.; large, light rooms; very attractive; 3 yrs. old; gar.; leaving city. Will sacrifice for quick sale. Hyde Pk. 8185.

FOR SALE — TO COLORED, BEAUTIFUL modern 10 rm. residence, 3 baths, 6 lrg. bedrms.; good location; $3,000 cash required, balance monthly. N. Geary, LINCOLN STATE BANK, 11 E. 31st-st. Victory 4300.

FOR SALE—MODERN 5 RM. BRICK BUNgalow; an ideal home; $2,000 down, bal. of $4,850, $50 mo. includ. int.; owner leaving city, must be sold at once. Phone CHEsterfield 0711.

FOR SALE—8 RM. HOUSE; ELECTRIC light, hardwood floors; excellent condition; $1,000 cash. 48th-st. and Evans-av. Kenwood 6917.

FOR SALE — 6044 S. ELIZABETH-ST., easy monthly payments; 10 rm. frame residence, good condition, large lot, nice trees, good transportation. See owner.

FOR SALE—NEW 5 ROOM BRICK BUNGAlow, large garage; sleeping porch, fireplace, floored attic. 7018 Ada-st.; $7,800; easy payments. Owner. Vinc. 3442.

NEW 5 RM. BRICK BUNG.

6430 Throop-st.; hot water heat; price $9,750. BURNS, 5540 or 7658 S. Halsted-st.

FOR SALE—A REAL BUY; 5 RM. BUNGAlow, slp. pch., bookcases, in No. cond.; nr. 79th and St Lawrence-av.; $2,500 cash. DOOLEY, 7901 Cottage Grove.

FOR SALE—5 RM. BRK. BUNG. FURNACE ht.; 7353 Vernon-av.; clear; $8,750; terms. Festin & Harmon, 610 E. 75th-st. Stew. 7402.

FOR SALE—BARG. 9 RM. BRK. HOUSE; just off Drexel-blvd.; pr. $7,500; $1,500 cash, bal. $50 mo. Mr. Wills, 4258 Drexel.

REAL ESTATE FOR SALE.

HOUSES—SOUTH SIDE.

A GOOD BARGAIN.

6 rm. frame bungalow on block foundation, sun parlor, oak and brick trim, glazed rear porch, furnace heat, newly decorated throughout. This is a fine home and in a good location. Only $2,000 down. See it today.

ELMER JORDAN & CO., Prospect 870. Realtors. 2419 W. 63d.

REAL GOOD BUY.

OWNER GOING CALIFORNIA. SPLENDID 8 RM. SPLENDID, $9,000; Ellis-av., near 44th-st.; substantial brick; excellent repair; oak floors and trim; near I. C. sta.; exceptional value at $9,000. Swanstrom, salesman. TAKKEN, 6948 Stony Island-av. Midway 2177.

WOODLAWN HOME.

9 rm. detached house on Ellis-av., so. of Midway; bath, 2 lavs.; price $12,000. Cash $3,000. Easy terms for bal.

McKEY & POAGUE, INC., 1172 E. 63d-st. [H. W. Kennedy] H. P. 8100.

ONLY $1,500 DOWN.

BUNGALOW ON BIG LOT FOR $6,500. Near 84th and Jeffery-blvd.; pressed brick front; side entrance; 4 rms.; can make 2 more in high attic; lot 32x136; sickness forces sale. [Swanstrom.] TAKKEN, 6948 Stony Island-av. Midway 2177.

EXTRA SPECIAL.

SPLENDID BRICK HOME FOR $7,750. ILL HEALTH FORCES TREMENDOUS CUT. 1110 E. 44th-st., near Greenwood-av.; 8 large rms.; good repair; oak floors and trim; good light, ice. heat; surely a big bargain. [Swanstrom.] TAKKEN, 6948 Stony Island-av. Midway 2177.

KENWOOD HOME.

$2,000 cash buys 8 rm. brick house nr. Drexel-blvd. Must be sold at once to settle estate. Price $9,250.

McKEY & POAGUE, INC., 4701 Drexel-blvd. [Lamb.] Drexel 2200.

A SNAP.

Only $9,800 for a 6 rm. mod. brk. Auburn Highlands bungalow. You must act quick on this.

BRIGGS & FARREN. 1154 W. 79th-st. Triangle 0600.

KENWOOD HOME.

Dorchester-av., south of 47th-st.; 8 large, airy rooms, stm. heat; excellent transportation; price $9,000; cash $3,500.

McKEY & POAGUE, INC., 4701 Drexel-blvd. [McGugoe.] Drexel 2200.

8050 CLYDE-AV.

$2,000 cash buys new 6 rm. br. bungalow; h. w. heat; wide lot; Arco boiler; fruit cellar; fireplace, bookcases; tile bath, attic floored, sleep. porch, glazed and screened; gas range, icebox; beau. dec. KELLY BROS. Fairfax 4848 or 2241 after 6.

PARK MANOR.

6 room brick residence, corner lot; oak finish; hot water heat; a bargain at $9,000; terms.

WADE F. McNAMARA & CO., 344-46 E. 71st-st. Stewart 4041.

FOR SALE—4847 KIMBARK-AV. THIS IS one of the finest homes in the Kenwood district; 11 rooms, 4 baths, large garage; lot 90x187. We are offering an exceptional bargain in this beautiful home. JAMES J. PARKER & CO., Excl. Agents. 69 W. Washington-st. Rand. 2864.

MY HOME—SELL AT COST

or trade this 5 rm. bungalow; birch trim, tile bath, most beautiful decorations and light fixtures, glazed sleeping porch with hardwood floor. Price $12,500; only $3,500 cash. Owner Fairfax 2741.

COME OUT SUNDAY.

Wonderful 6 rm. brk. bungalow; has Dutch breakfast rm., very best of plumbing, mammoth living rm.; yard seeded and fenced; only $2,500 cash needed. See 8338 Paxton-av. Ph. South Shore 5737.

3 NEW BUNGALOWS.

80th and Indiana, 5 rms.; restricted district; sleeping pchs.; gas ranges, ice boxes, screens and shades; large lot; easy terms. Agent on premises 10 to 6 p. m. daily. CRAMER FOOT & CO., 1466 E. 67th-st. Dorch. 1162-63.

FOR SALE—MICHIGAN-AV. NR. 46TH-ST., one of the boulevard's finest homes; suitable for business, rooming, or club; 15 rms.; in perfect condition; reas. price and terms. E. L. BALDWIN AGENCY & LOAN CORP., 3450 Indiana-av. Doug. 1020.

AVALON PARK.

New 5 rm. brick hot wat. heated bungalow, 2 blks. from I. C., 82d-st. sta. Easy terms. See 8215 Avalon-av. or call Builder, Sag. 0663.

$1,000 CASH,

Balance easy, buys 7 rm. 2 story frame in Fernwood; elec. lt., furnace, stm. rd., and surf transp. Address X E 498, Tribune.

FOR SALE—MOD. 5 RM., BRICK BUNGAlow, 8800 Ada-st. on R. I. R. R., 2 blks. Racine-av. car line. All improvements in and paid for. Price $7,500; $1,500 down; $60 a mo., incl. interest. Owner. EDWARD TOMASKOVIC, 3214 W. 62d. Prospect 7980.

FOR SALE—BY OWNER.

Nine room brick house located at 7408 Harvard-av.; electric light garage; side drive; furnace heat; cement basement; ex. transp. Price $9,000; easy terms.

FOR SALE—TO COLORED, $1,500 DOWN, bal. like rent, buys my fine 11 rm. house; stm. ht., elec. lgt., 3 car garage, storm windows, screens, etc.; all complete; immed. poss. MR. FLYNN. Oakland 6013.

FOR SALE — HANDSOME SOUTH SHORE residence, east of 75th-st., 8 rooms, 2 baths, sun parlor, 2 rear porches, 2 car garage, fuel oil heated. Shown only by appointment. Phone Wentworth 5289.

HOUSES—SOUTHWEST SIDE.

8 ROOM BRICK RESIDENCE

Located 1 block north of Irving Park-blvd.; strictly modern; hardwood finish throughout, screened porch, fruit cellar, and large attic; garage; lot 76x300, well landscaped with shrubs and fruit trees; exceptional bargain at $13,000. Terms to suit. Owner, 4062 N. Melvina-av.

COME OUT AND SEE

this big bargain; 2 new 6 room brick bungalows, 5701-05 S. Troy-st.; modern in every respect. See owner on premises Sunday, or call Lawndale 8819.

FOR SALE—5 RM. BRICK BUNG., OAK trim; large rms.; well built and well kept; 6521 S. Mozart-st. E. B. FLYNN, 2508 W. 63d-st. Republic 2700.

HOUSES—NORTH SIDE.

HERE'S AN OPPORTUNITY.

I am compelled to sacrifice my home on corner of North Shore and Rockwell-st.; 7 rms., brick, sun par., slp. pch., vapor h. w. ht.; 5 car brick garage; with lot 72x125 ft.; this corner is zoned for large apt. bldg. and will greatly enhance in value; req. $7,000 cash. Rogers Park 9737.

604 ARLINGTON-PL.

10 room brick residence, including furniture; 2 baths; h. w. heat; all in excellent condition, and a bargain at $20,000. Do not disturb tenant. Call Mr. Fritze for appointment.

COCHRAN & McCLUER CO., 4622 N. Western-av. Rav. 3300.

MUST SELL.

9 rm. home in Ravenswood; nr. L and steam; s. p.; lot 37½x165; wooded; 2 car gar.; side drive; only $10,500 for quick sale; will take $3,000 cash, bal. terms. Call [Chambers] E. E. STULTS REALTY CO., Well. 6230.

Look—Look—Look—Look.

7 rm. stucco house, h. w. ht., gar., best part Rog. Pk.; fine condition; only $15,500. CHARLES M. CARLSON & CO., 1417 Morse-av. West L Sta. Rog. Pk. 7400.

FOR SALE—RIDGE-BLVD., 7061, 5 RM. stucco on tile bung., lg. rms., h. w. ht.; lot 34x164; 2 car gar.; $15,000; $3,500 down, bal. terms. Inspection 11 to 8. Call Rogers Park 3882.

FOR SALE—MUST SELL MY BEAUTIFUL 8 rm. residence, cor. Ashland-blvd. and Cullom-av.; look at this; make an offer. Grace. 4320. BILHORN, 4007 N. Robey.

FOR SALE—BEAUTIFUL 6 RM. BRK BUNgalow, h. w. ht., sun parlor, slpg. pch.; large lot; only $3,000 cash; will take lot in trade. Marley, 2317 Devon-av. Shel. 7968.

FOR SALE— HIGH GRADE BRICK RES., new, 6 rms., s. p.; 37 ft. lot; h. w. ht.; 2 car gar.; ideal home; new section; terms. BANNE & VANDERKOI, 2460 Devon-av.

FOR SALE—N. EDGEWATER COR. RESIdence, stucco, hot water heat, 2 car stucco garage. 1402 Hood-av.

FOR SALE—RAVENSWOOD—6 RM. HOUSE, steam ht., electric; 2 car gar.; nr. "L" $3,000 cash. Pr. $7,500. Ravens. 8818.

FOR SALE—FINE MODERN 7 ROOM SOLID brick residence, large lot. $20,000; terms. MR. SCHROCK, 5153 N. Clark. Sun. 2487.

FOR SALE—6430 N. MAPLEWOOD-AV.; beautiful brick bungalow, h. w. heat; 37½ ft. lot; $3,500 cash. Sheldrake 0100.

FOR SALE—8 RM. RES. NR. LAKE, $15,000; resp. party can buy same with $3,500 cash. Address S O 566, Tribune.

FOR SALE—TWO 7 R. BRK. RESIDENCES, stm., furn., el., includ. furn. Cash $3,000; price $10,500 each. 1128-32 Ainslie.

FOR SALE—2 STY. FRA., 7 RM. RES.; 4 car gar.; attic; elec.; cash $2,500; buy with or without furn. 1230 Fletcher-st.

FOR SALE—1¼ STY. 6 RM. RESIDENCE furn.; elect.; imm. poss.; $5,300 cash, includes furn.; make offer. 1841 Nelson-st.

HOUSES—NORTHWEST SIDE.

NEW BRICK BUNGALOW.

Furnace ht., oak trim, attic; reas.; good transp.; nr. Belmont. 3106 N. Christiana-av.

FOR SALE—MUST SACR. MY BEAUT. MOD. bung. in excl. Catholic sect. of Mayfair; beau. trees, shrubs; st. pd.; 3 surf., 2 stm. r. r.; pr. $9,250. Keys 4130 Lawrence-av.

FOR SALE—NEW 5 RM. BUNGALOWS AND houses; price $7,000 and up; $1,000-$1,500 cash. Barcal, 3744 Lawrence-av. Jun. 7060.

FOR SALE—RAV. MANOR STUCCO HOME; 8 light rooms, stm. ht., oil burner; complete in every respect. Owner, Juniper 1331.

FOR SALE—5 RM. BRICK BUNGALOW, double garage, nr. 2 car lines and L trans.; price $8,750. 4916 N. Seeley-av.

FOR SALE—BEAU. 5 RM. MODERN BUNG., 2 car gar.; car line ½ blk.; pvd. st. pd.; $1,000 cash. 3919 N. Cicero-av.

FOR SALE—5 RM. BRICK BUNGALOW; H. W. ht.; owner. 5210 Henderson-st.

FOR SALE—4 RM. BUNGALOW, 50 FT. lot; $1,000 cash; bargain. 3250 N. 72d-ct.

FOR SALE — 7 ROOM HOUSE, 4808 N. Tripp-av., corner; garage; terms. Owner.

REAL ESTATE FOR SALE.

HOUSES—NORTHWEST SIDE.

BARGAINS.

If you are in the market for 2 flats or bungalows in Portage Park

IT WILL PAY YOU TO SEE ARMITAGE-NOWICKI, INC.

4056 Milwaukee-av. Kildare 8862. Member Northwest Realty Ass'n.

$1,500 DOWN.

5 rm. frame bungalow; everything modern; furnace heat; 1 blk. to car line; bal. easy monthly payments.

We build to suit for small down payment. Richard H. Thomas Jr. & Co., 6348 Irving Park-blvd. Kildare 0017.

SOMETHING YOU LIKE.

5 rm. California style bungalows, built on 60 ft. front; extra lge. light rms., oak and birch trim, built-in feat.; lrg. attic; suit. for rms.; steam and surf. transp.; vicinity Forest Glen and Forest Preserve. Price only $5,500; terms or cash; owner on premises. 5321 N. Latrobe-av., nr. Elston, or call Kildare 0190. T. W. ANDERSON, Builder.

100—HOUSES—100.

June bargains; 4 rm. houses, cement foundation, city water, elec. light, large porches, as low as $3,250; $500 cash, bal. monthly.

SAWIAK & CO., 7131 Grand-av. 6407 Irving Park-blvd. Tel. Columbus 9552 or Palisade 6960.

3 ROOM HOUSE. $150 DOWN, $20 MONTHLY.

On large lot, city water, elec., walks and shade trees. See this today. Address X Y 149, Tribune.

SEE THIS TODAY.

Attractive 6 rm. brick bungalow; ½ blk. from car, restricted subdivision; very modern; built-in plumbing; 4 car garage. Price $10,500. $2,500 cash. RAY W. SUMME. 5613 Lawrence-av. Palisades 6600.

NEW BRICK BUNGALOW.

5 rms., well built house, in restricted Portage Park, near school and park; birch trim; finished in walnut; with all built-in features; h. w. ht. and latest plumbing. Price $11,500. Owner on premises. 5336 Cullom-av.

LOOK!

NEW 6 ROOM BUNGALOWS. $7,500. EASY TERMS. EXTREMELY WELL BUILT. Take Milwaukee-av. cars to Foster-av. walk 3 blocks east to 5364 Latrobe-av. HIELD CONST. CO. CENT. 3264.

FOR SALE—WIDOW MUST SELL BEAUTIful 7 rm. bungalow; h. w. heat; billiard rm.; slp. porch; garage; 50 ft. lot; Springfield-av., nr. Addison; only $6,500 cash down payment; priced right; act quick. ELLIS REALTY CO., Exclusive Agent, 2525 N. Clark-st. Diversey 8101.

IMMEDIATE POSSESSION.

5 rm. bungalow; hot water heat; oak floors; lot 30x125; paved street; $1,500 cash will handle, bal. easy terms. OLIVER L. WATSON & SON, 5624 Irving Park-blvd.

Cheap Home for Some One.

5 rm. frame cottage, 37½ ft. lot, fruit trees and shrubbery, close to store and school, 4 blks. to car; pr. $5,000; cash $750, bal. to suit. 5657 Irving Park-blvd. Palisade 1939.

Leaving City; Will Sell

MY BRK. BUNGALOW BELOW COST. Call Sat. eve. or Sun. at 5055 N. Mozart; strictly mod.; h. w. ht.; gar.; $2,500 down; first offer takes; bring deposit. L. V. 1003.

FOR SALE—2716 LOGAN-BLVD., 10 ROOM 2 story brick residence with finished bsmt. and 2 car brick gar.; lot 42x166; h. w. heat, oil burner; 1 bath, 2 lavatories; new elec. fix., fireplace, etc.; ideal location and home for large family; price reasonable. Ph. Bel. 3212.

FOR SALE—RAVENSWOOD MANOR, 4538 N. Mozart-st., brick, 6 rooms, hot water heat, just decorated and painted; two screened porches, new 2 car garage; one block to L; bargain if sold at once by owner.

FOR SALE—AM LEAVING TOWN; MUST sell new 5 rm. frame bungalow; furnace ht.; buffet; 2 large porches; lot 36x125. Price, $7,250, $1,500 cash. 3108 N. New England-av. Phone Columbus 7984, owner.

FOR SALE—NEW 5 RM. BRICK BUNGAlow; all mod. improv.; lg. rms.; hardwood floors throughout; tile bath, built-in tub, glazed rear pch.; gas water heater; price $10,000; cash $3,500. Keystone 1503.

FOR SALE—8 ROOM BRICK RES., FURN. ht., in Logan Sq., 1 blk. to L and cars; price $8,000; terms, $3,000 cash. F. E. LACKOWSKI & CO., 2537 N. Kedzie-blvd. Belmont 0001.

FOR SALE—5 RM. BUNGALOW, 2 GLAZED porches, garage; cor. lot, 63x150; price $7,000; cash $2,000; easy terms; 2 blks. e. of Forest Glenn station. 5001 Catalpa. Kildare 6370.

FOR SALE—NEW 6 RM. BUNGALOW, S. P., furn. ht., elec. firepl., radio cabinet; lot 37½ ft.; street paved; pr. $9,650; cash $2,500; n. w. cor. Lavergne and Newport.

FOR SALE—5 RM. BRICK BUNGALOW AT 2435 North Monticello; just ready; open for inspection.

HOUSES—WEST SIDE.

FOR SALE—SPLENDID BUY. BARGAIN. 10 rm. residence, furnished throughout, suitable for light housekeeping suites or rooming house; brick bldg., stone front; new furnace. Price $10,500; cash $2,000. Act quick. Bring deposit. See today. C. A. BLAIR & CO., 508 S. Crawford-av. Phone Van Buren 4616.

FOR SALE—13 RM. RESIDENCE, BRICK, furnished completely, suitable for light housekeeping suites; 2 car brick garage; elect. lights and water; located on Flournoy-st., hdwd. flrs. and finish. Price $7,500; $2,500 cash. Bargain. C. A. BLAIR & CO., 508 S. Crawford-av. Van Buren 4616.

FOR SALE—NEAR COLUMBUS PARK, NEW 6 room stucco house, large living room and sun parlor; fireplace, paneled dining room, 3 large bedrooms; 1 block to L. Price $9,250; cash only $1,500. MR. SLOAN. Mansfield 1311.

FOR SALE—10 RM. BRICK RESIDENCE, NE Madison and Robey-sts.; furnace ht., elec. lt., laundry tubs; 6 bedrms.; $7,000; $1,500 will handle; easy monthly payments. Phone owner, Republic 6481.

FOR SALE—TWO 8 RM. BRICK HOUSES ON 48 ft. lot. Wilcox nr. Western. Easy terms. T. C. WENDELL & CO., 1849 W. Madison-st.

FOR SALE—4 R. BR. COTTAGE, GLADYS, nr. Western. Owner. 4719 Jackson. Col. 074[illegible].

FOR SALE—2 STORY BRICK, 5 ROOMS; house and cor. lot, 1303 S. Kedvale-av.

VACANT—SOUTH SIDE.

WILL SELL CHEAP—MOST attractive business lot in best location adjacent to Ford Motor Company's new automobile factory, where approximately four thousand men are already employed. Address L A 262, Tribune.

MAKE AN OFFER.

50x125 ft., fine for large apt. or res., will sacrifice for quick sale, 2 blks. to R. R. car line., st. paved and all assess. paid. Can get adjoining 25 ft. Mr. Waterman.

BLOUNT BROS. & HART, 7461 Vincennes-av. [Realtors] Vin. 7000.

VACANT SNAP.

S. E. corner Lafayette and 75th-st., 100x100; quick sale price, $80 per ft. Will trade. QUINLAN & TYSON, 40 N. Dearborn-st. Central 0227.

FOR SALE—N. W. COR. 61ST AND WAbash-av., 216x198; zoned for commercial; suitable for store, light mfg., or large garage. R. M. O'BRIEN & CO., 3457 Indiana-av. Douglas 1500.

FOR SALE—RESTRICTED VACANT. LARGE lots; transportation; live district; splendid prospects and present values; nothing like them left in Chicago. Address X F [illegible], Tribune.

FOR SALE—S. W. COR. 99TH AND HOYNE, wooded lot, 100x180, $12,500. J. WM. HOWARD & CO., 10 S. La Salle. Branch office, 95th and Rock Is. suburban.

FOR SALE—LOT SALE AT JEFFERY-ST. Pay down what you wish and $2.50 a wk., $440 to $610. Buy at office, 3712 Jeffery. Call today. Claude W. Morris, Owner.

FOR SALE—N. W. COR. 103D-ST. AND RAcine, future transfer cor., 99x298. FICKLEN & CO., 111 W. Washington-st.

FOR SALE—60 FT. CENTER OF SO. SHORE Pk. Owner. D. T. LUNDMARK, 6140 Champlain.

FOR SALE—S. W. COR. 79TH AND INGLEside-av., 125x105 ft.; bargain for quick sale. Triangle 0900.

FOR SALE—$3 DOWN, $3 WK., $390 PR.; rstr. lots; So. Pk., cor. 90th. F. De Luca[illegible]

FOR SALE—INVEST FOR BIG PROFITS IN real est., $100 up. 5 N. La Salle. Rm. 818.

FOR SALE—81ST-ASHLAND-AV., 25X125, s. f. Geo. Vourmazos. Lafayette 0165.

VACANT—SOUTHWEST SIDE.

CHICAGO LAWN BARGAIN.

100 ft., near Kedzie and 59th-st.; all imp. in and paid for. Out of town owner will sacrifice for cash. STANLEY BLASYK, [illegible] S. Kedzie. Republic 5398.

FOR SALE — LEAVING TOWN JULY 1; must sell 25 acres in Palos Park, 131st-st. and 86th-av., opposite Southmoor Golf club. Small cash required. 7436 South Shore-dr. South Shore 3488.

VACANT—NORTH SIDE.

FOR SALE—IN NORTH EDGEWATER near Peterson and Lincoln; 30 ft. lot; zoned for apts.; sidewalk and curb in; $750 part cash. Firmage 612 N. Grove, O. P.

FOR SALE—OWNER NEEDS CASH; WILL sacrifice fine 25 ft. bus. lot on Kedzie-av. near Montrose, for $2,850. Irving 50[illegible].

FOR SALE — BEST BARG. WESTERN-AV. corner between Devon and Howard. FRANK J. MURNIGHAN & CO. Rogers Park 1614.

FOR SALE—140 FT. COR. WESTERN AND Estes-avs. Must sacrifice for quick sale; owner. Phone Rogers Park 6025.

FOR SALE—25 FT. LINCOLN-AV. AND Fullerton and Halsted; will sac. at $50 per ft. MARLEY, 2317 Devon-av.

FOR SALE — 25 FT. BUSINESS LOT ON Western-av., nr. Devon; $3,500. Harrold, owner, 2317 Devon-av. Shel. 7968.

REAL ESTATE FO[R SALE.]

VACANT—NORTH[WEST SIDE.]

BIGGEST BA[RGAIN] ON THE NORTH [illegible] $1,495.

Highly restricted apartment residential neighborhood; va[illegible] cinity will triple in a sho[illegible] MISS THIS OPPORTUNITY [illegible] tion address G L 90, Tribune.

N. E. CORNER W[illegible] AND GREEN[illegible] 131X262

Can be bought right. COCHRAN & McCLU[ER] 4622 N. Western-av.

FOR THE BU[illegible]

This dandy apt. corner on [illegible] blocks from N. W. steam sta[illegible] "L" sta.; price cut for [illegible] if desired. Address X F 30[illegible]

SNAP.

S. of Devon, E. of Weste[rn] Thome and Irving, 50x125 [illegible] sacrifice for cash. Owner. [illegible]

FOR SALE—90 FT. HO[illegible] section; deep lot; 2 blks. [illegible] close-in loc.; being sacrifi[ced] R. M. NORTHROP & CO. [illegible] Rogers Park 6726.

FOR SALE—NR. HOWARD [illegible] sts., 33x125; zoned for 3 [illegible] business compels sale; $3,5[illegible] Wabash 0530.

FOR SALE—50 FT. ON W[illegible] Devon. Price $10,500. [illegible]

VACANT—NORTHW[EST SIDE.]

YOU HAVE BEEN [illegible] SIXTEEN YEARS [illegible] OPPORTUN[ITY]

Here it is. New elevated [illegible] construction now. This [illegible] opportunity to purchase v[illegible] the new "L" extension at p[illegible] can you remember? It's o[illegible] ago when you could have [illegible] property at Wilson-av. termi[nal] $40 per ft.; Kimball-av. [illegible] Howard-av. terminal for [illegible] These values have been [illegible] times. Don't miss this last [illegible] life time. SEEING IS BEL[IEVING] as low as $15 per month. [illegible] information address S O 50[illegible]

A SACRIFI[CE]

Vacant southeast corner, [illegible] ver, 96x125; good apartment [illegible] of Armitage-av., for $80 a [illegible] trade or second mortgage [illegible] information write I. S. H[illegible] Clark-st., or phone State 5[illegible]

FOR SALE—SEE THIS BEA[UTIFUL] ft. lot at 2632 N. Sayre-av. [illegible] beautiful homes; street 80 [illegible] ft. lots on both sides of stre[et] [illegible] av. car west to Sayre-av. [illegible] north; steam station 3 blk[s] [illegible] for quick sale; about 1-3 ca[sh] [illegible] Irving Park-blvd. Phone [illegible]

OWNER NEED[S CASH]

Must sacrifice Western-av. [illegible] ft. Ideal spot for garage [illegible] For price and terms see [illegible] MAX ADAMOWSKI, 2812 [illegible]

$1,245.

$300 down, $15 mo., resi[dence lot] north of Lawrence-av. All [illegible] Address P H 282, Tribune.

WILL SACRI[FICE]

2 large lots near Grand [illegible] for $450. Your own term[s] [illegible] 280, Tribune.

MUST SE[LL]

2 large lots in a built u[p] [illegible] N. W. side for $345 each. [illegible] Address S B 86, Tribune.

BARGAI[N]

Lot 50x125, on Diversey, [illegible] Diversey 3057.

MILWAUKE[E]

Northeast corner of Wind[illegible] price $9,500. Owner, Bruns[illegible]

Blaine-pl. and Ke[illegible]

S. W. cor., 35x125 ft.; [illegible] apt. Price $2,900. Owner [illegible]

FOR SALE—HOMAN-AV. L[illegible] paved; will take 5 passe[illegible] payment. H. WHITE, 5104 [illegible] Mansfield 4749.

FOR SALE—30X197 ON [illegible] just N. of Oak Park, Ch[illegible] Trust guarantee; bargain fo[illegible] E. Ericson, 2048 N. Keyston[e]

FOR SALE—MUST LIQUID[ATE] beautiful homesites on the [illegible] fully improved; at a bargai[n] [illegible] as $270 cash. Address T M [illegible]

FOR SALE—MUST SELL 7[illegible] ball-blvd., apt. zone, N. [illegible] ft.; owner. Address T S 200[illegible]

FOR SALE—CHOICE VACA[NT] Belmont-av. and Sayre, [illegible] $4,000. E. G. Pauling & Co. [illegible]

FOR SALE—OR TRADE—5[illegible] Pk.-blvd., nr. Cicero. Addre[ss] [illegible]

VACANT—WEST [SIDE.]

FOR SALE—10 RIPE BUIL[DING lots] 136 ft.; 2 blks. from car [illegible] rapidly growing district on [illegible] ble for 2 flats or bungalows [illegible] S T 102, Tribune.

FOR SALE—APARTMENT [illegible] 136; all improvements in [illegible] boulevard; ripe for 2 or 3 [illegible] from "L"; need $600. F. E. [illegible] W. Washington-st. Dearbor[n] [illegible]

FOR SALE—CHEAP; MY 30 [illegible] lot, facing Harlem-av.; all [illegible] but street; need $600 cash. [illegible] Tribune.

FOR SALE—MONROE-ST. [illegible] 125 ft. nr. 45th-av. Ripe [illegible] bungalows, $6,800. BUTLE[R] [illegible] 4602 Madison-st.

REAL ESTATE—MFG.

FOR SALE—COMMERCIAL [illegible] body plant, real estate, [illegible] proved with one story brick [illegible] also shed 20x125, with 6 in[illegible] 32x125, arranged for 200 [illegible] storage in bldg. plus shed; [illegible] age upper 2 story section, 2[illegible] 6 rooms and bath; oak tri[m] [illegible] be used for office; ideal wo[odworking] [illegible] ing and ironworking machin[ery] [illegible] Elston-av.

FOR SALE — LIGHT MA[NUFACTURING] brick bldg. and 2 story fla[t] [illegible] factory bldg., brick, 24x40 [illegible] bsmt.; at present occupied fo[r] [illegible] poses; 2 2 story bricks, 6-7 [illegible] and trim, stm. ht. lot 125x[illegible] partic. inq. Triangle Realty C[o.] [illegible] fornia-av. Keystone 2021.

FOR SALE—2 STORY [illegible] good cond.; can be used fo[r] [illegible] purposes; with 2 story br[ick] [illegible] cond.; loc. North Side; pos[session] [illegible] Buckingham 7488. Lake Vi[ew] [illegible]

FOR SALE—ON WEST 22D-[illegible] land-av.; 35,000 sq. ft.; [illegible] immediate possession; easy t[erms] [illegible] J. H. VAN VLISSING[EN] 39 S. La Salle-st.

FOR SALE—DAYLIGHT MF[G.] [illegible] ft. West Side; additional [illegible] $150,000; attractive terms. [illegible] WM. KAPLAN, 36 S. State[illegible]

FOR SALE—1 STORY COR. [illegible] loop; 50x127; bargain. [illegible] L 132, Tribune.

FOR SALE — FACTORY [illegible] switch; low price to clo[se] [illegible] CALLISTUS S. ENNIS & C[O.] [illegible]

FOR SALE—NEW 1 STY. 6[illegible] in. No. Side; 15 car [illegible] CHANDLER & MONTAGU[E] [illegible]

FOR SALE—4 STORY BL[DG.] [illegible] all rented. Address K 46[illegible]

REAL ESTATE—OAK [PARK.]

FOR SALE—BEAUTIFUL [illegible] with glazed sleeping porc[h] [illegible] parlor; splendid hot water p[lant] [illegible] garage with side drive; ½ bl[k.] [illegible] ington-blvd.; for sale very [illegible] Park 2762. 313 S. Taylor-a[v.]

FOR SALE—830 N. EUCL[ID] [illegible] stucco bung. with 2 car [illegible] heat, sun par. and open porc[h] [illegible] cozy interior; new electric [illegible] lawn and shrubbery. Must [illegible] preciated. $8,000 cash req. [illegible]

OWNER LEAVI[NG]

must sacrifice beautiful n[illegible] ts. 5s; fully rented; sun p[arlors] [illegible] modern. Inspect today; at [illegible] and Lotus.

FOR SALE—BEAUTIFUL [illegible] flat, 6 and 6; sun parls.; [illegible] baths; stm. ht.; No-Kol h[eat] [illegible] rage; front driveway; ver[y] [illegible] Austin-blvd.

FOR SALE—8 RM. CORNE[R] [illegible] Central Ave. Depot "L" r[illegible] electric line; modern; pos[session] [illegible] $8,000; 1-3 cash. WHITESIDE & WENTWO[RTH] [illegible]

FOR SALE—NEW 5 FLAT [illegible] near O. P. "L" 4 and 5 [illegible] good buy at $35,500; $10,[illegible] HUNTINGTON & CO. 5[illegible]

FOR SALE—6 RM. QUEE[N] [illegible] low, furn. ht.; lot 37½x[illegible] reduced to $10,000. C. H. [illegible] 5942 Chicago-av.

FOR SALE—BRICK BUNG[ALOW] [illegible] sleeping porch; 3 rms. a[illegible] basement; hot water ht.; [illegible] $11,500. Oak Park 263. [illegible]

FOR SALE—2 FL. EX. L[illegible] oak trim; modern 2 [illegible] $15,000; easy terms. LA[illegible] Austin 0118.

FOR SALE—BRK. BUNGA[LOW] [illegible] w. ht., on Mansfield; fi[illegible] 2 car garage. No assessm[ents] [illegible] Ph. Austin 4160.

VERY MODER[N]

5 and 6 rms.; 4 car gara[ge] [illegible] P. H. TUNE & CO., 328 [illegible]

FOR SALE—$11,500, N. E. [illegible] Brick and stucco bung[alow] [illegible] Best O. P. value. F. W. Cre[illegible]

FOR SALE—NEW 6 FLA[T] [illegible] blvd., 4 car garage. $30[illegible] REALTY CO., 6 S. Austin[illegible]

FOR SALE—NEW 2 FLA[T] [illegible] $2,500 down, $14,500. [illegible] to "L." Ph. Mansfield 71[illegible]

FOR SALE—MODERN 9 [illegible] dence; fine spot for [illegible] ft. desired. 601 S. Lomb[ard] [illegible]

FOR SALE—LOT, 50X125 [illegible] Columbus Park. Tel. C[illegible]

FOR SALE—BIG BARG. [illegible] 5 bldg., 2 car garage, 1 [illegible]

ESTATE FOR SALE.
—NORTHWEST SIDE.
BARGAINS.
in the market for 2 flats or Portage Park
PAY YOU TO SEE
GE-NOWICKI, INC.
aukee-av. Kildare 8862. Northwest Realty ...
1,500 DOWN.
bungalow; everything modern; 1 blk. to car line; bal. easy ments.
suit for small down payment.
H. Thomas Jr. & Co., Park-blvd. Kildare 0017.
THING YOU LIKE.
fornia style bungalows, built on extra lge. light rms.; oak and built-in feat.; lrg. attic; suit. for and surf. transp.; vicinity Forest Preserve. Price only $8,500; owner on premises. 5321 N. Elston, or call Kildare 0190. RSON, Builder.
—HOUSES—100.
ins; 4 rm. houses, cement foun- water, elec. light, large porches, 250; $500 cash, bal. monthly.
AWIAK & CO.,
-av. 6407 Irving Park-blvd. mbus 9552 or Palisade 6960.
ROOM HOUSE.
$150 DOWN,
20 MONTHLY.
ot, city water, elec., walks and See this today. Address X N
THIS TODAY.
ive 6 rm. brick bungalow; from car, restricted subdivi- modern; built-in plumbing; rare. Price $10,500. $2,500
RAY W. SUMME. wrence-av. Palisades 6000.
BRICK BUNGALOW.
well built house, in restricted near school and park; birch in walnut; with all built-in w. ht. and latest plumbing. 00. Owner on premises. 5336
LOOK!
6 ROOM BUNGALOWS. 500. EASY TERMS. REMELY WELL BUILT. ilwaukee-av. cars to Foster-av. ks east to 5364 Latrobe-av. CONST. CO. CENT. 3264.
—WIDOW MUST SELL BEAUTI- bungalow; h. w. heat; billiard orch; garage; 50 ft. lot; Spring- Addison; only $6,500 cash down priced right; act quick. ELLIS O. Exclusive Agent. 2525 N. versey 810.
DIATE POSSESSION.
ungalow; hot water heat; oak 30x125; paved street; $1,500 andle, bal. easy terms. VER L. WATSON & SON, 5634 Irving Park-blvd.
Home for Some One.
me cottage, 37½ ft. lot, fruit trees ery close to store and school. 4 pr. $5,000; cash $750, bal. to Irving Park-blvd. Palisade 1039.
ving City; Will Sell
BUNGALOW BELOW COST. eve or Sun. at 5055 N. Mozart; h. w. ht.; gar.; $3,500 down; akes; bring deposit. L. V. 1003.
—2716 LOGAN-BLVD.—10 ROOM rick residence with finished bsmt. rick gar.; lot 42x166; h. w. heat, 1 bath, 2 lavatories; new elec. fix. etc.; ideal location and home for price reasonable. Ph. Bel. 3212.
—RAVENSWOOD MANOR. 4538 rt-st., brick, 6 rooms, hot water ecorated and painted; two screened 2 car garage; one block to L. sold at once by owner.
—AM LEAVING TOWN; MUST 5 rm. frame bungalow; furnace 2 large porches; lot 36x125. 250 $1,500 cash. 3108 N. New Phone Columbus 7984, owner.
—NEW 5 RM. BRICK BUNGA- mod. improv.; lg. rms.; hardwood oughout; tile bath, built-in tub. r pch.; gas water heater; price ash $3,500. Keystone 1503.
—8 ROOM BRICK RES. FURN. ogan Sq., 1 blk. to L and cars; 00; terms, $3,000 cash. E. LACKOWSKI & CO. Kedzie-blvd. Belmont 0001.
—5 RM. BUNGALOW, 2 GLAZED arage; cor. lot, 63x150; price ash $2,000; easy terms; 2 blks. Glenn station. 5001 Catalpa. Kil-
—NEW 6 RM. BUNGALOW, S. ht., elec. firepl., radio cabinet; lot street paved; pr. $9,850; cash $2,- cor. Lavergne and Newport.
—5 RM. BRICK BUNGALOW AT orth Monticello; just ready; open ition.
HOUSES—WEST SIDE.
LE—SPLENDID BUY. BARGAIN. residence, furnished throughout, for light housekeeping suites or ouse; brick bldg., stone front; new Price $10,500, cash $2,000. Act ring deposit. See today. C. A. CO. 508 S. Crawford-av. Phone 4616.
E—13 RM. RESIDENCE, BRICK; completely suitable for light ing suites; 2 car brick garage; elec. water; located on Flournoy-st.; and finish. Price $7,500; $2,500 rgain. C. A. BLAIR & CO., 508 S. av. Van Buren 4616.
E—NEAR COLUMBUS PARK. NEW stucco house; large living room and ed; fireplace, paneled dining room; edrooms; 1 block to L. Price $9,- only $1,500. MR. SLOAN. Mans-
E—10 RM. BRICK RESIDENCE, NR. and Robey-sts.; furnace ht., elec. tubs; 6 bedrms.; $7,000; $1,500 e; easy monthly payments. Phone epublic 6481.
E—TWO 8 RM. BRICK HOUSES ON Jot, Wilcox nr. Western. $9,000; C. WENDELL & CO., 1940 W.
LE—4 R. BR. COTTAGE. GLADYS tern. Owner, 4719 Jackson, Col. 0774.
LE—2 STORY BRICK. 5 ROOMS. nd cor. lot, 1303 S. Kedvale-av.
VACANT—SOUTH SIDE.
SELL CHEAP—MOST ctive business lot in ocation adjacent to Ford Company's new auto- e factory, where ap- mately four thousand are already employed. ss L A 262, Tribune.
MAKE AN OFFER.
ft., fine for large apt. or res., will for quick sale, 2 blks. to R. I. and paved and all assess. paid. Can ning 25 ft. Mr. Waterman.
UNT BROS. & HART, cennes-av. [Realtors] Vin. 7000.
VACANT SNAP.
corner Lafayette and 75th-st., 160x ck sale price, $80 per ft. Will trade. QUINLAN & TYSON. Dearborn-st. Central 0227.
E—N. W. COR. 61ST AND WA- 216x198; zoned for commercial, for store, light mfg., or large garage. R. M. O'BRIEN & CO. Indiana-av. Douglas 1588.
LE—RESTRICTED VACANT. LARGE transportation; live district; splendid s and present values; nothing like ft in Chicago. Address X F 306.
E—S. W. COR. 90TH AND HOYNE. d lot, 100x180. $12,500. HOWARD & CO. 10 S. La Salle-st. office, 95th and Rock Is. suburban.
E—LOT SALE AT JEFFERY-STA- own what you wish and $2.50 a wk. $610. Buy at office. 8712 Jeffery. ay. Claude W. Morris, Owner.
E—N. W. COR. 103D-ST. AND RA- future transfer cor. 99x298. L. EN & CO. 111 W. Washington-st.
E—60 FT. CENTER OF SO. SHORE Owner, D. T. LUNDMARK, 6749 ain.
E—S. W. COR. 79TH AND INGLE- 125x105 ft.; bargain for quick Triangle 0900.
E—$3 DOWN, $3 WK. $390 UP. ots; So. Pk., cor. 90th. F. De Lugach.
ALE—INVEST FOR BIG PROFITS IN st. $100 up. 5 N. La Salle. Rm. 610.
SALE—81ST-ASHLAND-AV., 25X125. Geo. Vourmazos. Lafayette 0108.
VACANT—SOUTHWEST SIDE.
CAGO LAWN BARGAIN.
t., near Kedzie and 59th-st.; all imp. paid for. Out of town owner will for cash. STANLEY BLASYK. 6019 ic. Republic 5398.
ALE — LEAVING TOWN JULY 7; sell 25 acres in Palos Park, 151st-st. th-av., opposite Southmoor Golf Club. cash required. 7436 South Shore-dr. Shore 3488.
VACANT—NORTH SIDE.
SALE—IN NORTH EDGEWATER, Peterson and Lincoln; 30 ft. lot; for apts.; sidewalk and curb in; $. rt cash. Firmage 612 N. Grove, O. P.
ALE—OWNER NEEDS CASH; WILL ice fine 25 ft. bus. lot on Kedzie-av. ontrose, for $2,850. Irving 5028.
ALE — BEST BARG. WESTERN-AV. between Devon and Howard. FRANK RNIGHAN & CO. Rogers Park 1614.
ALE—140 FT. COR. WESTERN AND e-avs. Must sacrifice for quick sale. Phone Rogers Park 0025.
SALE—25 FT. LINCOLN-AV. AT 5708 rion and Halsted; will sac. at $700. MABLEY, 2317 Devon-av.
ALE — 25 FT. BUSINESS LOT ON rn-av. nr. Devon; $5,500; part cash. l owner, 2317 Devon-av. Sheld. 7968.

REAL ESTATE FOR SALE.

VACANT—NORTH SIDE.

BIGGEST BARGAIN ON THE NORTH SIDE. $1,495.

Highly restricted apartment lot in first class residential neighborhood; values in this vicinity will triple in a short time. DON'T MISS THIS OPPORTUNITY. For information address G L 90, Tribune.

N. E. CORNER WESTERN AND GREENLEAF, 131X262.

Can be bought right. COCHRAN & McCLUER CO., 4622 N. Western-av. Rav. 3300.

FOR THE BUILDER.

This dandy apt. corner on blvd., 179x126, 4 blocks from N. W. steam sta., 5 blks. Howard "L" sta.; price cut for quick sale; easy terms if desired. Address X F 308, Tribune.

SNAP.

S. of Devon, E. of Western, S. E. Corner Thome and Irving, 50x125; imps. paid; will sacrifice for cash. Owner, Keystone 2151, eve.

FOR SALE—90 FT. HOWARD-WESTERN section; deep lot; 2 blks. to new L sta.; close-in loc.; being sacrificed at $75 a ft. R. M. NORTHROP & CO., 6708 N. Clark-st. Rogers Park 6726.

FOR SALE—NR. HOWARD AND CLARK-sts., 33x125; zoned for 3 story bldg.; poor business compels sale; $3,500 cash buys it. Wabash 0530.

FOR SALE—50 FT. ON WESTERN, NEAR Devon. Price $10,500. Shel. 5204.

VACANT—NORTHWEST SIDE

YOU HAVE BEEN WAITING SIXTEEN YEARS FOR THIS OPPORTUNITY.

Here it is. New elevated terminal under construction now. This may be your last opportunity to purchase vacant property on the new "L" extension at prices of this kind. Can you remember? It's only a short time ago when you could have purchased vacant property at Wilson-av. terminal for as low as $40 per ft.; Kimball-av. at the terminal; Howard-av. terminal for the same price. These values have been multiplied many times. Don't miss this last opportunity of a life time. SEEING IS BELIEVING. Terms as low as $15 per month. For full advance information address S O 502, Tribune.

A SACRIFICE.

Vacant southeast corner, Leavitt and Carver, 96x125; good apartment site, 1 blk. no. of Armitage-av., for $80 a ft. Will consider trade or second mortgage paper. For more information write I. S. HEFTEL, 139 N. Clark-st., or phone State 5626.

FOR SALE—SEE THIS BEAUTIFUL 50X210 ft. lot at 2632 N. Sayre-av.; built up with beautiful homes; street 80 ft. wide with 50 ft. lots on both sides of street. Take Grand-av. car west to Sayre-av., walk 2½ blks. north; steam station 3 blks.; price $1,500 for quick sale; about 1-3 cash. Owner, 3522 Irving Park-blvd. Phone Irving 5016.

OWNER NEEDS CASH.

Must sacrifice Western-av. vacant, 150x101 ft. Ideal spot for garage or storage house. For price and terms see MAX ADAMOWSKI, 2812 Fullerton-av.

$1,245.

$300 down, $15 mo., residence lot, 2 blks. north of Lawrence-av. All improvements in. Address P H 282, Tribune.

WILL SACRIFICE.

2 large lots near Grand and Harlem-avs. for $450. Your own terms. Address P H 280, Tribune.

MUST SELL

2 large lots in a built up section on the N. W. side for $345 each. Terms, $5 mo. Address S B 86, Tribune.

BARGAIN.

Lot 50x125, on Diversey, facing Kolmar-av. Diversey 3057.

MILWAUKEE-AV.

Northeast corner of Windsor-av., 31x125; price $9,500. Owner, Brunswick 4150.

Blaine-pl. and Kenneth-av.

S. W. cor., 35x125 ft.; zoned for large apt. Price $2,900. Owner. Kildare 9303.

FOR SALE—HOMAN-AV. LOT, 27X125; ST. paved; will take 5 passenger car as part payment. H. WHITE, 5104 North-av. Tel. Mansfield 4749.

FOR SALE—30X197 ON HARLEM-AV., just N. of Oak Park, Chicago Title and Trust guarantee; bargain for quick sale. A. E. Ericson, 2048 N. Keystone-av. Belm. 9356.

FOR SALE—MUST LIQUIDATE ESTATE, beautiful homesites on the Northwest Side; fully improved; at a bargain; prices as low as $270 cash. Address T M 442, Tribune.

FOR SALE—MUST SELL 75 FT. ON KIMball-blvd., apt. zone, N. of Balmoral; $100 ft.; owner. Address T S 200, Tribune.

FOR SALE—CHOICE VACANT, S. E. COR. Belmont-av. and Sayre, 108x124; only $4,000. E. G. Pauling & Co., 5 N. La Salle.

FOR SALE—OR TRADE—50 FT. IRVING Pk.-blvd., nr. Cicero. Address K 112, Tribune.

VACANT—WEST SIDE.

FOR SALE—10 RIPE BUILDING LOTS, 30X 136 ft.; 2 blks. from car line, in center of rapidly growing district on West Side; suitable for 2 flats or bungalows; terms. Address S T 102, Tribune.

FOR SALE—APARTMENT LOCATION, 30X 136; all improvements in and paid; facing boulevard; ripe for 2 or 3 flats; 3 blocks from "L"; need $600. F. E. MERRILL, 163 W. Washington-st. Dearborn 4147.

FOR SALE—CHEAP; MY 30 FT. BUSINESS lot, facing Harlem-av.; all improvements in but street; need $600 cash. Address S X 101, Tribune.

FOR SALE—MONROE-ST., VACANT, 100x 125 ft., nr. 45th-av. Ripe for 2 flats or bungalows, $6,800. BUTLER, FETT & CO., 4002 Madison-st.

REAL ESTATE—MFG. PROPERTY.

FOR SALE—COMMERCIAL AUTO TRUCK body plant, real estate, 150x125 ft.; improved with one story brick bldg., 100x125; also shed 20x125, with 6 inch concrete floor, 32x125, arranged for 200,000 ft. lumber storage in bldg. plus shed; ample open storage upper 2 story section, 24x50, finished in 8 rooms and bath, oak trim and floors, can be used for office; ideal woodworking plant or other mfg. can be bought with woodworking and ironworking machinery; also lumber, hardware, and steel, or separately. 2730-42 Elston-av.

FOR SALE — LIGHT MANUFACTURING brick bldg. and 2 story flat bldg., 1 2 story factory bldg., brick, 24x40; stm. ht.; high bsmt.; at present occupied for glove mfg. purposes; 2 2 story bricks, 6-7 rooms, oak floors and trim, stm. ht., lot 125x125. For further partic. inq. Triangle Realty Co., 3129 N. California-av. Keystone 2021.

FOR SALE—2 STORY BRICK, 70X125; good cond.; can be used for most any mfg. purposes; with 2 story brick flat in good cond.; loc. North Side; poss. given at once. Buckingham 7488. Lake View 4656.

FOR SALE—ON WEST 22D-ST., NR. S. ASHland-av.; 35,000 sq. ft.; day light bldg; immediate possession; easy terms. J. H. VAN VLISSINGEN & CO. 39 S. La Salle-st. Randolph 4042.

FOR SALE—DAYLIGHT MFG. BLDG., 90,000 ft. West Side; additional vacant; price $150,000; attractive terms. WM. KAPLAN, 36 S. State-st. Cent. 4459.

FOR SALE—1 STORY COR., 2 MILES W. OF loop; 50x127; bargain, $21,000. Address L 132, Tribune.

FOR SALE — FACTORY SITES ON R. R. switch; low price to close account. CALLISTUS S. ENNIS & CO., 79 W. Monroe.

FOR SALE—NEW 1 STY., 60,000 FT. CLOSE in, No. Side; 15 car track; vac. adj. CHANDLER & MONTAGUE. Rand. 1828.

FOR SALE—4 STORY BLDG. ON ILL.-ST.; all rented. Address K 469, Tribune.

REAL ESTATE—OAK PK., AUSTIN.

FOR SALE—BEAUTIFUL 8 ROOM HOUSE with glazed sleeping porch and heated sun parlor; splendid hot water plant; 2 car heated garage with side drive; ½ blk. north of Washington-blvd.; for sale very reasonable. Oak Park 2762. 313 S. Taylor-av., Oak Park.

FOR SALE—830 N. EUCLID-AV., 5 ROOM stucco bung. with 2 car stucco gar., h. w. heat, sun par. and open porch, 50x125 ft. lot; cozy interior; new electric fixtures; beautiful lawn and shrubbery. Must be seen to be appreciated. $8,000 cash req. Phone Bel. 3212.

OWNER LEAVING CITY,

must sacrifice beautiful new 16 flat bldg., 1st fully rented; sun parlors; thoroughly modern. Inspect today; at s. e. cor. Monroe and Lotus.

FOR SALE—BEAUTIFUL BLVD. BRICK 2 flat, 6 and 6; sun parlors, glazed porches, tile baths; stm. ht.; No-Kol heater; double garage; front driveway; very reas. 1520 S. Austin-blvd.

FOR SALE—8 RM. CORNER HOME, 3 BLKS. Central Ave. Depot "L" road; also Lake-st. electric line; modern; poss. July 1st; price $8,000; 1-3 cash. WHITESIDE & WENTWORTH, 8 S. Dearbn.

FOR SALE—NEW 5 FLAT ON AUSTIN COR. near O. P. "L"; 4 and 5 rms.; steam heat; good buy at $35,500; $10,000 cash reqd. HUNTINGTON & CO., 5609 Madison-st.

FOR SALE—6 RM. QUEEN ANNE BUNGAlow, furn. ht.; lot 37½x125; 1 car garage; reduced to $10,000. C. H. HANSON & SON. 5942 Chicago-av.

FOR SALE—BRICK BUNGALOW; 6 RMS., sleeping porch; 3 rms. and bath finished in basement; hot water ht.; 2 yrs. old; price $11,500. Oak Park 263.

FOR SALE—2 FL., EX. LOC., NR. TRANS.; oak trim; modern 2 car gar.; barg. at $15,000; easy terms. LARGENT & ORAM. Austin 6118.

FOR SALE—BRK. BUNGALOW, 6 RMS., H. w. ht., on Mansfield; fireplace; bookcases; 2 car garage. No assessments. Only $11,500. Ph. Austin 4160.

VERY MODERN 4 APT.

5 and 6 rms.; 4 car garage; will take trade. F. H. TUNE & CO., 328 Madison-st., O. P.

FOR SALE—$11,500, N. E. OK. PK. CORNER. Brick and stucco bungalow; 2 car gar. Best O. P. value. F. W. Creighton, O. P. 1008.

FOR SALE—NEW 6 FLAT, 5348 JACKSON-blvd. 4 car garage. $20,000 cash. FORD REALTY CO., 6 S. Austin-blvd.

FOR SALE—NEW 2 FLAT BRICK, OAK PK. $2,500 down, $14,500; lot 35x125; 2 blks. to "L." Ph. Mansfield 7101.

FOR SALE—MODERN 9 RM. BRICK RESIdence; fine spot for physicians. Terms if desired. 601 S. Lombard-av.

FOR SALE—LOT, 50X125 FT., ½ BLK. EAST Columbus Park. Tel. Columbus 1465.

FOR SALE—BIG BARG. IN OAK PARK; 4 R. bldg.; 2 car gar. 1 2 avail. Kedzie 6464.

REAL ESTATE—OAK PK., AUSTIN.

W. H. WRIGHT & CO.

DON'T DELAY—See this Fair Oaks 5 rm. STUCCO BUNGALOW for $9,750. Artistic design, latest fixtures, "luxury" plumbing; 2 BEAUTIFUL CHAMBERS; 44 ft. lot. Easy terms.

TRY "WRIGHT" SERVICE.

Choice Central Austin 8 rm. HOME on "Prize" street near Austin-blvd. Spacious porches; EXTRA SIZE LIVING RM. Also music rm. [or Dr.'s office]. 4 LARGE CHAMBERS; big closets; elegant 2 CAR GARAGE on paved alley. Price only $13,000. See our selection of Austin homes.

AUSTIN OFFICE
5613 W. Lake-st. Austin 683-690.
OAK PARK OFFICE
836 S. Oak Pk.-av. Oak Pk. 833-5755.
MAYWOOD OFFICE
Opp. 5th-av. Elec. Station. Maywd. 465.
W. H. WRIGHT & CO.

FOR SALE—HIGH GRADE 4 APT. BLDG.; 2 of the apartments have 6 rms. and two have 4 rooms, all have large living rooms, good bedrooms, Sherman tubs, steam heat; building will be thoroughly well built throughout and decorated to suit purchaser. Price, $32,500; $8,000 cash required, balance on suitable terms; incumbrance $15,000, 6½% interest. Call for Mr. Edghill.

For Sale—Well built 6 room Stucco Residence; VERY PRETTY SECTION OF AUSTIN, near PINE-AV., north of Chicago-av., large screened front porch, concrete window sills, oak floors and trim; good condition. Worth your inspection at $8,750; $3,000 cash required. Ask for Mr. Froberg.

F. C. PILGRIM & CO.,
5637 W. Lake-st. Austin 1680. Oak Pk. 380. Open evenings. Closed Sundays.

A BARGAIN.

FIRST TIME OFFERED [owner leaving city], this SPLENDID HOME located in beautiful section of Oak Park; large living room; open fireplace; large sun pch.; LOVELY dining rm.; FRENCH DOORS to BREAKFAST PCH.; 3 EXTRA NICE chambers [all closets with windows]; tile bath, shower; large sleeping pch.; H. W. HEAT [with oil burner, 1,000 gal. tank, $65 yearly fuel cost]; wide, deep lot with abundance of shrubbery; GARAGE, street drive. MAKE MONEY and buy this home AT ONLY $12,500; terms.

J. B. LEWIS & COMPANY,
5600 W. Chicago-av. AUSTIN 2872.
113 Wisconsin-av. O. P. 720 or AUS. 2168.
1 W. Division-st. [O. P.] Mansfield 4710.

OAK PARK HOME.

For Sale—Modern, beautiful Spanish type 9 room house; exterior; White Kellastone, steel girders and posts; interior; French finish on hardwood trim; all latest improvements. Landscaping and garden work completed. Cross connected gas and coal dual heating system, thermostatically controlled automatic water heater. Two car garage; located at 901 N. Elmwood-av., Oak Park, Ill., on highest point in this exclusive suburb right opposite North Park; price, $45,000. This home can also be had completely furnished if desired. See owner on premises. Ph. Oak Park 4238-R. ALBERT A. HUSEBY.

FOR SALE—A LARGER BLDG. at a LOWER PRICE than you ORDINARILY SEE IN A NEW 6-ROOM STUCCO RESIDENCE. EXTRAORDINARY ARRANGEMENT and modern thruout to the smallest detail incl. firepl., bkcases, buffet, sleep. porch, etc. Located on a fine residential street in Oak Pk. CLOSE TO TRANSPORTATION. Parks and schools. $8,975; $2,000 cash.

HOLMAN & EASTER,
810 Harrison-st., op. Oak Park-av. Sta. Gar. L. Phones: Oak Park 766 or Columbus 1909.

6 ROOM BUNGALOW.

Prettiest street in Austin; living room across front with FIREPLACE and BOOKCASES; oak floors and trim.; 3 beautiful chambers; [2 windows in each]; HOT WATER heat; wide lot; paved alley; act quick; price $9,000; terms.

JOHN I. SHEAHAN & CO.,
5312 W. Chicago-av. Austin 4820.

8 RM. HOME, $11,500.

Splendid location nr. Jackson-blvd. and Met. L. A well built frame house in fine condition. All oak trim and floors; HOT WATER HEAT; GARAGE; wide lot. Only $2,500 cash.

T. A. HOLM & CO.,
947 Harrison-st.; Austin 8735. Oak Pk. 905. At Home-av. Sta., Garfield Park L.

NEW 5 ROOM BRICK

bungalow with slp. pch., fireplace, bookcases, built-in tubs, lg. lot, on paved street. Loc. between Chicago-av. and Division-st. Price only $8,500. Terms.

MILLER & HOPKINS,
5946 W. Division. Austin 0037.
5362 W. Division. Austin 4262.

5 R. BUNGALOW, $8,800.

See this attractive Kellastone thoroughly modern; oak trim; central Austin location. Convenient to stores, schools and transportation. Terms.

RALPH BERG & CO.,
5953 W. Division-st. Phone Mansfield 1516.

NEW CORNER 4 FLAT.

Price $32,500; $8,000 cash; 2 6 rm. flats and 2 4s, modern in every particular, steam heat; EXCELLENT LOCATION. NEAR DIVISION-ST.

MILLS & SONS,
5556 North-av. Branch 2. Austin 1890.

FOR SALE—NEW KELLASTONE BUNGAlow; 5 rms.; fine Oak Park location; nr. L; SUN PARLOR; large rms.; OAK throughout. TILE bath; Sherman tub. ONLY $8,000; with $1,500 cash.

RANSTEAD BROTHERS,
5940 W. Lake-st. Mansfield 4840.

FOR SALE—5 ROOM STUCCO BUNGALOW, facing Jackson-blvd. in Oak Park, lot 37½ ft.; oak trim, oak floors, tile bath. Furnace heat. $9,000; $3,000 cash.

F. A. HILL & CO., INC.,
5636 W. Lake-st. Aust. 0131-0132-O. P. 133. 1107 South-blvd. Aust. 6279-Oak Park 5102.

FOR SALE—ON BEAUTIFUL KENILWORTH-blvd.; double drive, sunken garden; attractive homesite, 50x158 ft.; improvements all in and nearly paid for; only ½ cash req.; price, $3,500.

GEO. R. HEMINGWAY ORG.
121 Marion-st. Oak Pk. 1122. Austin 1746.

$7,950 OAK PARK BUNG.

Cash, $2,000; owner in Cal. must sell; 6 rm., HOT W. HEAT; fine location; 1 blk. to "L"; 2 car gar.; must be seen to be appreciated. W. R. JAMES, 914 Gunderson. Oak Park 1893.

FOR SALE—BEAUTIFUL 7 ROOM FRAME house located in Oak Park, only one block from Jackson-blvd. and Columbus Park; lot 50x125 ft.; plenty of large trees and shrubbery and a two car garage; price $13,000; terms. Must be seen to be appreciated. P. O. MILLER, 12 N. Long-av., Chicago.

FOR SALE—7 RM. STUCCO BUNGALOW, 6 rms. down, 1 up; h. w. ht.; all oak tr.; st. pvd. and pd.; firepl., bkcases., buf.; rear pch., glaz., sc.; 2 c. gar. $12,000; cash $6,000.

JOSEPH WASSELL & CO.
5816 Division-st. Columbus 1120-8483.
5965 W. North-av. Austin 2382-1859.

FOR SALE—ONE OF OAK PARK'S BEST houses, with an income equal to a 2 flat; lot 45x125; income $150 a mo., incl. gar.; 10 rms. and slp. pchs.; new hardwd. firs.; new furnace; newly dec.; 3 real fireplaces; in one of Oak Park's best locations. 941 S. Kenilworth-av. Oak Park 6462.

FOR SALE—NEW 6-6 BRK. 2 FLAT; LGE. lot; oak trim, screened and glazed slp. pch., showers, gas stoves and ice boxes, outside icing; Belmont and Craw. trans.; owner must sell at $16,950; reas. terms; $4,000 cash. Mans. 2841. Mr. Stajenka, 5211 Division-st.

FOR SALE—BUNGALOW, NORTH OAK PK., 5 room elas. stucco; high attic [already wired; Hess furnace; 1 yr. old; landscaped; all modern; large 1 car garage; Chicago cars and bus. Price $6,750, half cash. Call Franklin 0782 or 1047 N. Hayes-av.

6 RM. BRICK BUNGALOW.

NEW; large rms.; 3 fine bedrms.; on one floor; GOOD HTG. PLANT; near new North Austin park. Price $9,300. Only $2,000 cash; easy pay'ts. Phone Mansfield 3848.

REAL ESTATE—SUBURBAN—SOUTH.

FLOSSMOOR.

The most desirable and close-in residence lots at the lowest Flossmoor prices; 50 and 100 ft. frontage, good depth; 1 to 3 blocks from I. C. station; improvements in and paid for; beautiful surrounding homes. Prices, $35 per ft. and up. Terms to suit. SCHMIT & WATT, off. east of sta. Open every afternoon. City off., 364 E. 43d. Ken. 6136.

Bungalow in Morgan Pk.

$300 CASH—5 RMS.

Modern and new, 1 blk. from R. I. sta. Lot 40x150. Price $8,500.

ELBERT E. ELMORE & CO.
11102 Longwood-dr. Beverly 0887.

IMMEDIATE POSSESSION.

2 beaut. homes at Blue Island, 4 rm., $4,950, 5 rm. $6,300; modern improvements in and paid for. Terms $1,000 down, bal. like rent. Houses will be open Sunday. Mr. Bainum, N. W. corner Wood and Union-sts. J. C. Sterett Co., 29 S. La Salle. Rand. 3934.

BEVERLY HILLS SUB.

75 to 120 ft. lots, beau. wooded, $15,000-$20,000 building restriction; $75 to $100 per ft. Drive north on Hoyne-av. from 91st-st. Survey sent on request.

WHITELY & CO.,
215 W. 63d-st. Wentworth 0578.

HAZEL CREST HOMES.

6 room house, 4 blocks I. C.; large lot; $4,000; cash $1,500. 8 room house, modern, 4 blocks I. C.; hardwood finish, $6,500; cash $1,500. Other bargains.

S. J. COWING, Phone Hazel Crest 808.

FOR SALE—BEVERLY HILLS LOTS, 50X 200; elm and maple trees along the st. See them now. $35 per ft. 6 r. bungalow in the oak woods, $12,500; 5 r., $9,800. BROWN & SONS, 8 N. La Salle, Frank. 1838, and 1830 W. 103d. Bev. 2902.

FOR SALE—$7,000 FOR A NEW 5 RM. brk. bungalow; lot 50x100; Longwood-dr., Morgan Pk.; $800 cash req.; bal. easy terms.

ELBERT E. ELMORE & CO.,
11102 Longwood-dr. Beverly 0887.

FOR SALE — COLONIALS AND BUNGAlows; 5-8 rms.; mod.; tile baths; wooded lots; nr. trans.; easy terms.

ELLINWOOD REALTY CO.
1821 W. 103d-st. Beverly 0600.

FOR SALE—NEW 5 RM. BUNGALOW; LOT 40x125; all impts. in; shade and fruit trees; I. C. R. R. 90 trains a day. Owner, A. Nelson, 169 Lincoln-st., Hazel Crest, Ill.

FOR SALE—CHOICE RES. LOTS, FLOSSmoor; reas. price and terms; act quick before big increase; brch. off. opp. Flossmoor sta. Newton B. Lauren & Co., 32 W. Monroe.

FOR SALE—HOMEWOOD-FLOSSMOOR DIStrict, acre, 127x287 ft., $900; terms; 4 blk. sta. Owner. Address O X 329, Tribune.

FOR SALE—MUST SELL 5 RM. MODERN brick bungalow. 8939 S. May-st.

REAL ESTATE—SUBURBAN—S. W.

FOR SALE—$75 DOWN, $6 MONTH. Acre homesite, suitable for poultry or truck farm; beautiful rolling land, rich black soil; ideal spot for chldn; $75 down payment takes it. Price $525, $6 monthly. Exceptional opportunity for right party looking for homesite or investment. Burlington R. R., 40 min. to loop. MRS. LESH, 5012 Dorchester-av. Kenwood 9824.

FOR SALE—BEAUT. 8 RM. MOD. RES., stucco on conc., furn. ht.; tile bath, lge. lot; gar.; glazed porchs.; full screens, sleep. pch.; trees, shrub and hedges; wood. loc.; ex. opp. Price $9,000; mortgage $3,500, by owner. Tel. Oak lawn 42-R-2.

REAL ESTATE—SUBURBAN—NORTH.

Ravineland Acres

Sheridan-rd. Frontage,

$15 a Ft.

This new development has half hour service on the North Shore Electric Line and is close to C. & N. W. depot and Lake Michigan.

BEAUTIFUL RAVINES in the center of the tract will be devoted to Park purposes for the benefit of residents here.

100 Ft. Lots at Low as

$5 a Ft.

Easy Terms.

J. H. PENNY & SON,
CONWAY BUILDING, CHICAGO.
BRANCH OFFICE: CHIWAUKEE, WIS.

NEW COLONIAL HOME.

Large grounds; 11 rooms, 3 baths, 2 heated porches, hot water, oil burner; 3 car garage; priced under market; $10,000 cash will handle.

2 ACRES, WOODED.

On beautiful ravine. Attractively priced. Easy terms.

HILL & WHEELER,
Exclusive Agents.
388 Central-av. Highland Park 408.

GLENCOE BARGAIN.

$12,500

East of Green Bay-rd., facing park; handy to North Shore electric and C. & N. W. R. R. 127 trains per day. A real home; new and modern; to suit your needs in the new north section of Glencoe. Will make terms. For quick sale address S H 138, Tribune.

SPANISH TYPE.

Well built, 8 rms., 5 bedrms., 2 baths, shower, ex. lav., h. w. ht.; 2 car gar.; many other features; metal weather strips, awnings, etc.; beautiful lot; fine location; price $35,000.

HEINSEN & CLARK, INC.,
1611 Sherman-av. Eva. 8908-7873, Dea. 7651.

EVANSTON 2 APT.

High grade bldg., located on Ridge-blvd. 5 and 6 rooms, sun parlor, hot water heat; bldg. in best of condition; convenient to main st. transp. Price $20,000; terms.

JOHN F. HAHN,
1619 Sherman-av., Evanston. Rog. Pk. 5116.

Owner, Living in California,

cuts price from $23,000 to $20,000 to effect quick sale of attractive 7 rm. stucco on Chestnut-av., Wilmette, 3 blks. to lake; huge liv. rm., 4 bedrms.; garage; heavily wooded 50 ft. lot.

FRINT, GEORGE & CO.,
End L, 410 Linden. Ph. Wilmette 407-408.

FOR SALE—MOST BEAUTIFULLY WOODed acre site on North Shore, located on good road, convenient to North Shore electric station adjoining large estate in very high grade location. Will sell beautiful acre site, 150x 300, at $750; terms $300 cash, bal. $25 mo. Buy direct from owner. Address S Q 145, Tribune.

BUY OF THE FARMER.

I am dividing 150 acres of North Shore property, 43 mi. n. on Sheridan-rd., near Lake Mich., golf courses, and bathing beach; mod. imp.; lots as low as $200, tracts from 1 to 5 a. JOSEPHINE KELLOGG [owner], 168 N. Michigan-blvd.

GREEN BAY-RD.

West front, 50x140, Highland Park, overlooks Skokie Valley; just south of Roger Williams-av.; owner pressed for money and will sacrifice for $2,260. The cheapest piece on Green Bay-rd.; a real chance for some one. Call Victory 1244.

FOR SALE—NORTH SHORE LOTS AT $78 each; by purchasing 10 acres at $6,250, can be resubdivided into 80 lots; $1,500 in cash required, balance to suit. Samuel Insull to build new electric line within 3 blks. of property. Good title guaranteed. No agents, please. Address S M 201, Tribune.

$750 BUYS A LOT

in Highland Park; $75 down, $20 monthly; no interest. Size 51x140. Subdivision office, 540 Central-av., Highland Park. There daily, 1 to 5 p. m.; Sundays, 9 a. m. to 5 p. m. H. D. BENT, 133 W. WASHINGTON-ST.

FOR SALE—WILMETTE—MODERN 7 ROOM stucco home, choice east location, tile bath, hot water heat, garage, fine corner lot; $16,000.

R. M. JOHNSTON & CO.,
Opposite "L" Terminal. Ph. Wilmette 65.

FOR SALE—MOVING TO WIS.—MUST SELL or rent artistic residence in good East Side location; 4 spacious, airy chambers; lg. sun and slp. pchs., lg. wd. lot, paved alley, gar.; would like to get $19,500; reas. terms. Phone Wilmette 1304 or Sheldrake 3645.

FOR SALE—GET THE FACTS—2 pennies invested may mean the saving of hundreds of dollars. Write for free sample copy of North Shore Life, a monthly magazine, which gives facts and figures on North Shore property. 633 Plymouth-ct.

DEERFIELD.

5 and 10 acre blocks in town of Deerfield, $700 to $1,000 per acre, on very easy terms. H. D. BENT, 133 W. Washington-st. Phone Franklin 2247.

FOR SALE—ATTRACTIVE 6 RM. FR. NR. Linden-av. L; gar.; lot 50x200; wooded and beaut. shrubs; bus. forces owner to sell, $15,000, $5,000 cash. Must be seen to be apprec. Call owner. Dear. 4407, or Wilmette 2918 eves.

EVANSTON.

5 r. new br. bung.; garage, firepl.; nr. school and car; paved st.; bargain at $10,800; $2,500 cash. PAUL SCHROEDER & CO., 2904 Central-st. Evanston 6564.

FOR SALE—OAK GLEN SUB. LOTS ALL wooded; 2 blks. to elec. and N. W. sta. at Highwood. Best value south of Lake Forest. Do not invest without examining our prices and terms. SCHEURMANN & CO. 25 N. Dearborn-st. State 6269.

HOMESITE.

For the discriminating buyer; lot 50x140 ft.; South front; 2 blks. from Indian Hill station; very cheap. Address T J 94, Tribune.

WILMETTE BARGAIN.

50 ft. homesite, east front, 2 blks. to Kenilworth station. Only $75 per ft. Address S N 264, Tribune.

FOR SALE — AT A PRICE THAT WILL mean profit for you, 82x240, ripe to improve with auto sales room or garage; this property is rapidly increasing in value. Address X M 209, Tribune.

FOR SALE — FOR INVESTMENT, SALES room and service; station, occupied by good strong company; fine returns on your money; reasonable cash offer takes this property. Address X M 208, Tribune.

FOR SALE—DO YOU WANT A REAL BARgain? Will sell my 7 acres with beautiful grove on Waukegan road near Lake Forest for $1,000 ac., or 6 r. new bung., ½ ac., for $6,500. Address S P 320, Tribune.

FOR SALE—HIGHLAND PARK, N. E. SEC., 1 blk. lake; 160x200; wooded; $100 ft. RAVINIA 2 blks. trans., elegant homesite or investment, $25 ft. HEINSEN & CLARK, INC., Highland Pk. 406.

FOR SALE—WILMETTE; $2,500 DOWN buys good $11,500 6 r. house, h. w. ht., excellent cond., nr. trans. Rare bargain. PAUL SCHROEDER & CO., Wilmette.

FOR SALE—8 RM. BRICK AND STUCCO home in best block Orrington-av.; large lot, beautifully landscaped; will sacrifice for cash. Ph. Evanston 6200.

FOR SALE—RES. 6 RMS., BATH, SUN PARlor, and brkfst. porch and 2 car garage, cor. lot, 50x125. Price $12,000. Call office, Shel. 3631 or Wilmette 652.

FOR SALE OR RENT—626 SCRANTON-AV., Lake Bluff, Ill., 9 rm. house, 1 blk. from lake. Open for inspection or write owner 4932 N. Rockwell-st.

FOR SALE—CHOICE 50 FOOT LOT IN East Hubbard Woods; $4,000. HEINSEN & CLARK, INC., SOLE AGENTS. Telephone State 4165. Winnetka 254.

FOR SALE — WILMETTE VACANT — ON Chestnut, Ashland, 7th, 10th, and Sheridan; riparian rights; 55 to 353 ft. front; terms. JOHN P. GAGE, Vineland, N. J.

FOR SALE—BY OWNER—NEW, HIGH class res., 2 car garage, overlook. lake and pk.; ready for occupancy. Price $55,000. For part. call off. Shel. 3631 or Wilmette 652.

FOR SALE—EVANSTON VACANT LOTS, suitable for every type of home. W. J. PRIDMORE, 139 N. Clark-st. Central 1212 or Evanston 9444.

FOR SALE—BEAUTIFUL HOMESITE IN Highland Park, corner lot; well shrubbed; will sacrifice; this is a personal proposition, not a real estate firm. Tel. Evanston 1695.

FOR SALE—APT. SITE, 70X125, SOUTH Evanston; 4 blocks to new L sta.; only $60 per ft.; terms. Address L 464, Tribune.

FOR SALE—LARGE LOT ON RIDGE ROAD in Kenilworth; terms. Address LB 580, Tribune.

FOR SALE—BEAUT. H. PK. LOT 55x188 pvd. st.; $1,500, terms. Hayward, 410 N. Mich-av.

FOR SALE—BEAUT. WOODED ACRE HOME site, West Wilmette, adjoining new "L" extension; E Z terms. Sheldrake 6380.

FOR SALE—LAKE FOREST, MODERN 9 RM. home on beautiful acre lot, near lake; reasonable. Address L 316, Tribune.

FOR SALE—BEAUT. WOODED HOME SITE, 50x165, 1325 Judson-av., Highland Pk. Ph. owner, Highland Pk. 1761 or West 0040.

FOR SALE—HOMES ON N. SHORE. MRS. FULLER, 1718 Sheridan-rd. Evans. 6860.

FOR SALE—1 OF H. PK.'S FINEST HOMES, $18,500. Phone State 8576 or O. P. 8740.

REAL ESTATE—SUBURBAN—NORTH.

Chiwaukee

"On the Lake"

Lake Frontage
Lots 100x400 Ft.,

$40 a Ft.

Lots Surrounding

Golf Course

100x200 Ft., as Low as

$7.50 a Ft.

Most Unique and Exclusive Development on the NORTH SHORE.

Drive out Sheridan-rd. to the entrance to the Village, one-half mile north of the Illinois-Wisconsin Line.

J. H. PENNY & SON,
Conway Building, Chicago.

TO CLOSE AN ESTATE.

CORNER LOT.

172 Ft. Fronting on Sheridan-rd. Price $3,900.

Improvements in and paid for; short walk to lake, with beach rights.

100x204 Ft.

Overlooking Golf Course. Price $4,500.

Large Wooded Lot, Including House. Price $6,500.

PRESENT RENTAL PAYS NEARLY 20% ON INVESTMENT.

PAVED STREETS, WATER, GAS, WALKS.

ELECTRICITY IN AND PAID FOR: NEAR LAKE

Michigan. These are the most beautiful located properties on the North Shore, 3 blocks to trans.; 38 min. to Loop; 13c fare, C. M., C. & N. W., and North Shore Elec., and bus service. Only by seeing can it be appreciated.

Loop Trust Co. Holds Title.

We are authorized to liquidate these holdings. Will sell separately. Terms 20% down, balance small monthly payments to responsible party. Further particulars address M O 233, Tribune.

GENTLEMAN'S HOME, EVANSTON.

Business transfer necessitates sale of beautiful 9 rm. red brick Eng. Col., only 1 yr. old, complete in every detail, large sun rm., slp. pch., 3 baths, built in tile shower, ex. lav. and toilet, space for 2 addl. rms. and bath on 3d fl.; oil burner, vacuum system, etc.; 2 car htd. gar., spacious grounds, beautifully landscaped, view of lake, central location. Price $49,000.

HEISEN & CLARK, INC.,
1611 Sherman-av. Ph. Evanston 8908-7873. Dearborn 7651.

BARGAINS NEAR "L" EXT.

Dodge-av., double business corner. Make offer.

435 ft. Cleveland-st.; 45 ft. height; $80 per ft.

Many small pieces. Ripe for improvement. Reasonable.

North Evanston, 3 lots on Thayer-st., one on Park-pl., $1,500 each.

JAMES H. TURNOCK,
521 Dempster-st., Evanston. Eva. 458.

WILMETTE.

High class ideal cor. home site, or can build 2 homes, overlooking park and lake, 1 blk. to yacht harbor, bathing beach; 2½ blks. L Exp. and stores. 50x196, fronting on park. Ideal place for children, not a through st. Permanent site with the advantages of a summer home and without the inconveniences. So. W. cor. Greenleaf and 2d-st. $9,500 cash. Belmont 5575.

MUST BE SOLD AT ONCE.

You have been waiting for just such a value as this; 8 rms.; large sun and sleeping pchs., garage, well landscaped lot, best N. E. location, Wilmette, 2 blks. Sheridan-rd., 4 blks. L station. Price $17,000; reas. terms.

THE EVEY-McLANE CO.,
525 4th-st., end of L. Wil. 500.

FOR SALE—WHY NOT GET THE BENEFIT of our 40 years of North Shore experience before buying? We know values and can offer reliable advice and assistance.

QUINLAN & TYSON, INC.
Established 1884.
North Shore Suburban Property.
Fountain Square. Ph. Rogers Park 2617.
Prouty Bldg., Winnetka. Pr. Winnetka 2199.

BEAUTIFUL HOME.

6 rooms; slp. pch.; garage; wooded lot, 50x208; best location; 1 blk. Mil. Electric; 3 blks. to L; 4 blks. to C. & N. W.; must be sold by July 1; Calif. tickets bought for July 2. If you want both a home and bargain see this. Address S P 380, Tribune.

REAL ESTATE—SUBURBAN—N. W.

NILES CENTER FARMER

selling his land, located 2 blocks from proposed L station, on Oakton-av., through his broker, direct to the public.

No Fancy Syndicate Prices.

Lowest 35 ft. lots	$1,085
Highest 35 ft. lots	$1,185
70 ft. corner lots	$3,500

No lots farther than 3 blocks from L sta. 20% cash, bal. 2% per mo.

Chicago Title & Trust Co. guaranty policy with each lot for full amount of purchase price.

The profit you derive from lots intelligently bought will be big.

No fancy banners. Just the biggest lot value in the district. For further particulars address X E 307, Tribune.

60 FOOT LOTS

ONLY $50 CASH, $5 MONTHLY.

PRICE $250.

Located in beautiful ARLINGTON HGTS., 40 minutes from Loop on the CHICAGO AND NORTHWESTERN R. R. A fast growing suburb of 4,000 people. This is sure to be the next suburb to boom on the great Northwest Side. This is undoubtedly the greatest real estate investment opportunity of the year. There is but a limited number of these large 60 foot lots at this low price, so it is to your advantage to answer this ad as quickly as possible. Address L E 200, Tribune.

FOR SALE—$1,750 CASH, $80 MONTHLY. new 6 rm. colonial home on lot 48x186; sodded and landscaped, on paved st.; all new homes in blk.; lge. open porch, living rm. has fireplace, 3 sleeping rms., each with 2 exposures; oak floors; open stairs; all decorated; walnut stain and ivory enamel. A distinctive home for less than $10,000. W. L. PLEW & CO., Des Plaines, Ill.

PARK RIDGE.

CLOSING OUT ESTATE.

We have several large 50 ft. lots in the best section of Park Ridge for $650 each; terms $10 mo. UNION BANK OF CHICAGO, Trustees. Address S H 142, Tribune.

ACRES, ONLY $200.

For Sale—Acres located near Des Plaines on the Northwestern R. R.; also ½ acres, very cheap. Will sell on very easy terms. Address T J 253, Tribune.

PARK RIDGE.

Home sites, new restricted district; good transp., 11c fare; $185-$250 down, small monthly payments; also good bus. lots. Address L 251, Tribune.

BEAUTIFUL HOME.

Corner; will sacrifice at 20% less than cost. Owner on premises 120 E. Park-av., Park Ridge, Ill.

FOR SALE—IMPROVED VACANT LOT IN Park Ridge; excellent location. These lots are owned by a florist and are being turned into residence lots. Address Edw. Schmeltekopf, 23 Clifton-av.

NORWOOD PARK.

New, modern 5 r. brick bungalow, H. W. H. $1,500, balance like rent. J. J. MEERMAN, 6803 Hobart-av. Ph. Newcastle 0947.

FOR SALE—FARMS, VACANT LOTS, ELEgant homes; 5 to 10 rms., priced to sell. Kuntz Realty Co., Arlington Heights, Ill.

FOR SALE—MY NILES CENTER 33 FT. lot, with sidewalks included, for $650; easy terms. Address S G 120, Tribune.

REAL ESTATE—SUBURBAN—WEST.

6 RM. HSE., $4,500.

Newly dec.; hdwd. flrs.; buffet; 3 bedrms. Bath, gas, elect.; lot 50x125; garage and chicken hse.; elec. and steam transp., 30 min. Loop, 9c fare. $800 cash, bal. like rent. MRS. ELLIS, Brookfield 1913.

WHEATON PARK.

50x167. $275.00.
$50 Cash, Balance Monthly.
Electric and steam trans.; 55 min. fr. loop. Address S L 168, Tribune.

CHICKEN FARM.

Acre lot, stone rd. Abundance of fruit, shrubs; 4 rm. hs., scr. pch. Ch. hs. 2 blks. C. A. & E. Only $5,500. F. W. ROBISON & CO., Lombard. Phone 20.

Elmhurst—60x150—Owner.

Beaut. Maple-av., 4 blks. north C. N. W.; paved st.; all improv.; $1,685 to 1st party; act quick. Phone Santley, Dearborn 1921.

WESTERN SPRINGS.

New 5 r. bung. on 50 ft. lot in Western Springs, only $7,200. Terms.

R. C. POTTER & CO., Riverside.

$300 CASH,

bal. like rent, takes my new bung. S. N. BLOCH, 208 S. La Salle-st., Room 740. Phone Harrison 4050.

FOR SALE—27TH AND GROVE-AV., BERwyn, new 5 room brick bungalow; lot 30x 137; $8,500; $2,500 cash. Lawndale 4545.

FOR SALE—WILL SACRIFICE COUNTRY estate, large house, and 5 acre Park near Wheaton. Address S P 294, Tribune.

REAL ESTATE—SUBURBAN—WEST.

95 DOLLARS DOWN

BUYS

LOT 60X240 FT.

Gas, water, elec., and cement walk in and paid for. Adjoins HINSDALE; opposite most beaut. golf course; located 3 blks. from C., B. & Q.; 38 min. service to Loop. This is a real buy for party looking for ideal homesite or live investment. Will make easy terms. W. G. FIELD, 605 N. Drake-av., Chicago.

Owner Must Sell at Once.

Need cash, modern 5 rm. Queen Anne bungalow, inside stairs to attic and basemt., cement basemt., furnace, elec., gas, etc.; near schools and stores. See this today.

Also a dandy 6 rm. bung. Don't buy until you see these bargains.

STEARNES & BAKER,
N. York-st., nr. First, Elmhurst.

WESTERN SPRINGS SPECIAL BARGAIN.

7 room Cal. bungalow; oak floors and trim; living room 14x26; glazed porch 12x26; fireplace; lot 100x160; large oak and hickory trees; paved street; good transportation; $4,000 cash; balance like rent. Phone 836. Office, Burlington-av., opposite 2 stations. THE CARROLL L. BRAGG ORGANIZATION.

LA GRANGE.

Fine 6 rm. house; 4 blocks from station and schools; oak floors; nat. firepl.; 3 bedrooms; h. w. and h. air heat; garage; fruit trees and berry bushes; large shade trees; $9,500; terms, $1,500 cash.

HENRY A. MILLER, Realtor,
Br. Off. opp. Stone-av. Sta. Ph. L. G. 2206.

10 ACRE GENTLEMAN'S FARM.

Large, modern house, hardwood trim; beau. shrubbery; ideal location. Lots of buildings facing two state highways. A bargain for some man who wants a fine home; $25,000; only $7,000 down. Address T J 247, Tribune.

NEW BRICK HOME.

Must sell, Glen Ellyn's best buy, 6 rms. and garage, all mod. conven.; oak floors, walnut finish trim, many built-in features; impr. all in; immed. poss.; 5 blks. to sta.; only $9,250 for quick action.

[MR. GUILD] HARRELL & ALLMART,
526 Crescent-blvd. Ph. Glen Ellyn 289.

BUNGALOW BUILDERS.

Contractors specializing in 5 and 6 rm. plans can secure choice vacant at ½ real value for group of 5 to 50 bldgs.; year round demand and quick sales.

Office, Oak Park-blvd., opp. "Q" Sta. Phone Berwyn 525.

The Carroll L. Bragg Org.

3 ROOM HOUSE,

1 ACRE OF LAND ON STONE ROAD.

ONLY $2,100.

Near Hinsdale; over 70 suburban trains daily, 11c fare; 30 min. loop; $50 down secures this big value to you. Address X F 305, Tribune.

1-3 ACRE IMPROVED LOT

ONLY $525, $80 DOWN,

$10 PER MONTH.

Water, gas, elec.; facing stone street; good black land; high and dry; will show by appointment only. Best express service to loop. Address T J 248, Tribune.

2 YR. OLD COLONIAL.

6 fine room; real firepl.; sun and bkfst. rooms. Best residential neighborhood. Snap at $11,700.

HENRY A. MILLER, Realtor.
Main office north of depot. Ph. Riverside 56.

FOR SALE—TRUCK FARM FACING STONE ROAD.

2 blks. from sta., express service to loop; water, gas, elec. in and paid for; will sell on terms of $150 down, $10 mo. Live on this while paying and save rent and cut your living expenses; raise your own food and still hold your job in the city; just the place to raise chickens. Address T J 255, Tribune.

BECOME INDEPENDENT.

Invest your vacation money in a pretty 5-6 rm. home in beautiful Elmhurst, enjoy real suburban life; every modern convenience; honest construction; large lot; near depot; wonderful values, $5,500 to $8,500; terms as low as $750 cash, easy payments. EDW. F. COOKE, 134 N. York-st., Elmhurst, Ill.

FOR SALE—1 ACRE CHICKEN FARM. Only $525; will sell on terms of $75 down, $5 mo. Live on this while paying and save rent; will build or loan money to build; this acre faces hard road only 10 min. walk from C., B. & Q. sta., 38 min. ride from loop; nr. Ogden-av. at Downers Grove. This should double in a year as acre prop. is getting scarce. Address T J 256, Tribune.

$600 DOWN, BAL. MO.

buys beaut. new kellastone bungalow; bath, oak floors, concrete cellar, ldry., water, gas, elec., sewer, sidewalks, street paved, large lot, 2½ blks. N. W. sta., 3 blks. C. & E. sta.; stores, schools, 38 min. Loop, 90 trains daily. $5,400. Address S P 393, Tribune.

BRICK BUNGALOW

On 60x130 ft. lot. 5 rooms, 2 bedrooms, furn. heat, price only $6,500.
Off. Oak Park-blvd. opp. "Q" sta. Phone Berwyn 525.

The Carroll L. Bragg Org

FOR SALE—OWNER GOING TO NEW YORK. Must sell 6 room stucco bungalow and garage; ¼ acre lot with hedge, trees, bushes, glazed and screened porches, and all improvements; 40 minutes to loop, C., A. & E. R. R. express service. Address X D 575, Tribune.

4 RM., $3,975.

$400 CASH, $45 MO.

Inc., int. will buy my home; hdwd. floors, bath rm., complete walls, decorated, gas, water, elec.; lot 50x250, near sta.; 38 min. west of loop. Address S P 307, Tribune.

6 RM. HOME, $1,000 CASH

handles, with an acre of ground, fireplace, water, gas, elec. lts., bath, hard st., close to schools and churches; 15 bearing fruit trees, chicken house. Littleford Bros. Phone 400 Downers Grove.

RIVERSIDE HOMES.

New 6 room house, large lot, $8,500; $2,000 cash, bal. easy.

6 room house in best section of Riverside, large corner lot, beautiful trees, $12,500.

R. C. POTTER & CO., RIVERSIDE.

ACRES CHEAP.

NOW is your chance to get one of the best 1 acre lots on Aurora-Elgin Elec.; $75 down, $10 per month. T. D. LANOUE, 3347 Park-av., Chicago.

GLEN ELLYN.

5, 6, and 7 room homes, choice locations. Terms to suit.

THE I. M. BLOCH CO.,
447 Main-st. Open Sunday.

LA GRANGE.

Beautiful residence lot, 50x135, in restricted residence section, wood, $1,250. Office, 19 S. 5th-av. Call La Grange 414. CARROLL L. BRAGG ORGANIZATION.

FOR SALE—LADY MUST SELL 5 RM. GLEN Ellyn bung.; 2 large porches; full basement; h. w. heat; gas, elec.; 4 lots 50x150 on paved st., 60 bearing fruit trees, etc. A. C. HOY, 1820 Burnham Bldg. State 6644.

$1,000—MOVE IN.

5 rm. modern bungalow in Elmhurst; close to C. & N. W. sta.; bal. in suit. monthly payments. Address F E 298, Tribune.

FOR SALE—1524 KENILWORTH-AV., BERwyn, Ill., new 5 room stucco residence, $7,000; terms.

BENJAMIN I. MORRIS,
30 N. Dearborn. Central 3370.

VILLA PARK.

My new bungalow, 50x200, at a sacrifice, $6,500; must be seen to be appreciated. Owner, Ph. Dearborn 4901.

FOR SALE—FINE NEW STUCCO BUNGAlow on 40 ft. lot; all modern improvements; close to transportation; cement basement; furnace heat; price only $7,750; $500 cash, bal. monthly. 1200 S. 17th-av., Maywood.

FOR SALE—HALF BLOCK OF PROPERTY across street from Forest preserve, one blk. to golf club. Priced $1,800 less than adjoining property; 30 minutes to loop; $5,200. Terms. Address S M 104, Tribune.

FOR SALE—3 CHOICE LOTS; CLOSE TO stations; $375 if taken at once; get off at W. Hinsdale station. Inquire at office. Address S P 211, Tribune.

FOR SALE—BY OWNER, WILL SACRIFICE my beaut. 5 rm. stucco bungalow for cash on acc. of going west; must sell this wk. 382 Anthony-st., Glen Ellyn, Ill.

FOR SALE—MUST SELL MY 5 RM. BUNGAlow; furnace ht.; cement basement; sewers and water; big bargain for somebody. 2846 N. 74th-av. Ph. Van Buren 0488.

FOR SALE—GENEVA, ILL., THE SEAMAN home, 14 acres, and a wonderful house, garage and gardens; price, $35,000. See your agent or JONES, 355 W. Ontario.

FOR SALE—WESTERN SPRINGS—TWO beautiful lots with imp. Will sell cheap for part cash. Owner leaving and must sacrifice. Address K 487, Tribune.

FOR SALE—FIVE-ROOM CEMENT BLOCK bungalow; choice lot; nr. railroad and elec. cars; price $7,500, part cash; imm. poss. APPLETON BROS., Windsor-av., Berwyn.

FOR SALE—50 FT. VACANT; SHADE TREES imp. street; to close estate $1,800; worth $2,500. APPLETON BROS., Windsor-av., Berwyn.

FOR SALE—THREE CHOICE ACRE LOTS, close to transportation; very moderate terms. Inquire at office West Hinsdale sta. Address S P 297, Tribune.

FOR SALE—ELMHURST LOT, 100x167; ripe for bldg.; 25 min. to loop; will accept auto; some cash; part paymt.; by owner. Address S P 394, Tribune.

FOR SALE—NEW BRICK 7 R. HOUSE; 100 ft. lot; fine design and landscaping; extra well built. MARQUAM, owner, 230 N. Monroe-st., Hinsdale. Ph. Hinsdale 817.

FOR SALE—MOD. KELL. BUNG. NEAR trans., on paved st.; $500 down, bal. to suit. THE BLOCH R. E. IMP. CO., 2 S. 19th-av., Maywood.

FOR SALE—BARGAIN; LOT 50X133, LOcated in pocket of Forest Preserve Park; $525; easy terms. Address S M 105, Tribune.

FOR SALE—12 ACRES LAND; GAS, ELEC.; 1 blk. Aurora & Elgin sta.; 25 miles Loop; $6,000; terms. Gibons, 133 W. Washington-st.

FOR SALE—GLEN ELLYN APT. LOT, 72X 134, 2 bl. to trans., $55 per ft. cash. Call owner, Sheldrake 0342.

FOR SALE—WHEATON AND GLEN ELLYN homes and acres. GEO. G. NEWBURY & CO., 8 S. Dearborn-st.

FOR SALE—MUST SELL AT ONCE, FINE 5 bung., $6,950; $500 down, bal. $60 mo., inc. int.; barg. Address M 496, Tribune.

REAL ESTATE—SUBURBAN—WEST.

FOR SALE—HIGH GRADE BRICK BUNGALOWS. See these beautiful new brick bungalows in restricted and convenient MAYWOOD subdivision; 2 blks. from best transportation; several ready for immediate occupancy; 5 and 6 rms., varied and attractive designs, superior construction; 40 ft. lots, paved street; prices, $9,150 and up; very reasonable terms.

INSPECTION INVITED.

Take Aurora & Elgin train to 17th-av. and go two blocks south.

By auto: Washington-blvd. or Roosevelt-rd. to 17th-av.

Agent on premises.

F. C. PILGRIM & CO.,
OWNERS.
5637 W. Lake-st. Austin 1680; Oak Pk. 380.

2 ACRES

Only 5 Blocks from College.

A UNIVERSITY EDUCATION IS WHAT EVERY FATHER WISHES FOR HIS CHILDREN.

These acres have water, gas, elec., and face stone rd.; stores, churches, and beaut. homes make this ideal place for your new home; 45 min. to loop; land all high and black. Will build you a new home on small down payment. $250 down, $15 per mo. gives immed. poss. Address T J 249, Tribune.

NEW 5 ROOM BRICK.

$7,950; large porch, immense living rm. with fireplace; sunny paneled din. rm.; built in buffet; kitchen with outside icing; 2 bedrms., tile bath and large store rm. on 2d fl. One of many beaut. homes we are building. All imp. are in and paid for; ex. trans. Come out Sat. and Sun. to N. Oak-av., Brookfield Manor and inspect these beaut. homes.

1st Nat'l Bond & Mtge. Co.,
439 N. Austin-blvd. Mansfield 4100.

Lombard, "Best Town West"

Beautiful stucco 5 rm. bungalow, real fireplace, all city imp., 50 ft. lot, best loc., paved st.; $7,500.

LARGE 8 ROOM BARGAIN.

City imp., 2 fireplaces, dormered attic, garage; many varieties; most beautiful trees, 90 ft. lot. Choicest location; paved st. $8,000. $1,000 cash takes either; balance monthly.

O. J. Roath & Son, Lombard.

BUY WEST.

⅛ ACRE FOR $99.

Only $49 Cash—$5 Month.

Located in a fine growing community. Only 35 min. ride from Chicago. The land is high and fertile, where you can raise your fruit and vegetables and greatly reduce your living cost. Make arrangements to see by addressing X N 153, Tribune.

FOR SALE—MAYWOOD'S FINEST 5 ROOM bungalow, near Washington-blvd., on 15th-av.; desirable neighborhood for a home, near school and church, two city car lines, in easy walking distance. Kellastone over wood lathe, large front and rear porches, oak floors, tile bath, built-in tub, fireplace, bookcases, attic stairs; can finish 2 rooms in attic; lot 50x 125; price $9,300; $2,500 down. Phone ARCH HAYWARD, Maywood 857-R.

BEAUTIFUL HOMESITE

AT A GREAT BARGAIN.

60x229 ft., on hill overlooking golf course; nice grove of trees on rear of lot; will sell $600 below value. Water, gas, and elec. paid for. Lies between 2 boulevards; 35 minutes from the Loop. Price for quick sale, $1,050; any reasonable terms. Address T J 251, Tribune.

REAL ESTATE—ACRE PROPERTY.

FOR SALE—RIPE ACRE BARGAINS—

80 acres, Matteson,	$375.
140 acres, Calumet,	$475.
120 acres, Homewood,	$525.
150 acres, Homewood,	$600.
100 acres, Homewood,	$650.
140 acres, Homewood,	$700.
252 acres, Flossmoor,	$800.
160 acres, Flossmoor,	$1,000.

All close to I. C. R. R. transportation.
COWING BROS., HOMEWOOD, ILL.
Phone 135.

FORCED TO SACRIFICE.

Will accept price below market value. 11 acres choicest land west of Wilmette, ripe for sub-dividing, $7,000 cash, balance over 3 years, wonderful investment. Address S Q 142, Tribune.

FOR SALE—FIVE ACRE TRACTS NEAR Green Bay Road on new electric line extension just north of Lake Forest; pr. $3,500. Easy terms of $700 down—balance small monthly payments without interest for one year. Adress M H 100, Tribune.

FOR SALE—50 ACRES IN GLENVIEW. 2 blks. to C. M. & St. P. station, adjoining golf course; ripe for subdividing; price right; small cash payment required. BROOMELL BROS., Main 1402.

LOVELY HOME SITES.

220x198 on hard road close to Wilmette. Only $16 ft. Call owner, Evanston 6497.

FOR SALE—5 ACRES, GARDEN SOIL, WITH 450 ft. of frontage on C. & N. W. switch track, 28 miles wst. between Wheaton and W. Chicago; $1,100. J. Rychlik, 4820 W. 24th-st.

FOR SALE—ACRES AT FLOSSMOOR.
HARRY C. MECARTNEY,
Central 3452. 77 W. Washington.

REAL ESTATE—SUMMER RESORTS.

VALPARAISO, IND.

Burlington Beach, on Flint Lake; large lots, 40, 50, 60 ft. by 100 ft. deep; block to interurban; best transp.; elec.; city water; restricted; easy terms; 6 room 2 story house, 22x40, near lake, sanitary toilet, $2,200. Gentiles. Send for bokolet. KILMER-FRASER CO., Valparaiso. Ph. 1644M3.

LAKE GENEVA.

For a real bargain on an exceptional, large, wooded, water front lot on Williams Bay with riparian ownership, beach and pier, consult me promptly. Small down payment, easy terms. Address EDW. L. JACOBS, 7240 Emerald-av., Chicago.

FOR SALE—HIGHLY RESTRICTED LOTS, 60x125, with 50 ft. streets, gas and elect. lake shore privileges for lot owners; price, $500 and up; also four and six room cottages, screened-in porches and brick fireplaces; one block from lake.

F. W. KINGSLEY, Lake Zurich, Ill.

CEDAR POINT PARK

Cedar Lake, Ind.; high wide wooded lots, overlooking lake. Salesman on property every day. Descriptive booklet free. Gentiles. CEDAR LAKE REALTY CO., 115 S. Dearborn. Rand 3152.

FOR SALE—COUNTRY HOME. CEDAR Lake, 6 rm. frame cottage, near lake; lot 39x100. Only $4,000; $1,000 cash for quick sale only.

ALDINGER REALTY CO.,
5709 W. Madison-st. Austin 5496.

FOR SALE—FAMOUS HAYWARD LAKE REgion in Sawyer county, Wis.; best lake shore property on clear water, sandy beach and game fish lake; lots or acreage; virgin timber. Call or write for map, etc. GEORGE KANDLIK, 1023 Chicago Temple Bldg.

FOR SALE—DIAMOND LAKE AREA, ILL. Diamond Lake and Hiawatha Lodges; most beautiful, highly restricted summer resorts in northern Ill.; lots $10 to $25 front foot. Write for illust. booklet. VACEK BROS., 1751 W. 47th-st., Chicago.

FOR SALE—400 ACRE TRACT, CONTAINing beautiful spring lake; suitable summer hotel or fine country home; on State Highway, two miles from depot. R. J. NYE & CO., Superior, Wis.

FOR SALE—N. MINN. WILDERNESS CAMP sites on lake; big game, game fish; for hardy sportsmen; out from Ely; 18 hrs. from Chgo.; $10 an acre. Address S P 218, Tribune.

FOR SALE—ON LAKE MICHIGAN, 320 ft. of unexcelled bathing beach in the exclusive Lake Shore-dr. at St. Joseph, Mich., including house and 10 acres of fruit; all conveniences. Diversey 3168.

FOR SALE—BEAUT. 5 RM. COTTAGE, FUR. comp., electric lights, stove; 50 ft. lake front on Okauchee lake, near Milwaukee; boats inc. Price $3,000. WALTER HITZKE, 666 Hanover-st., Milwaukee, Wis.

FOR SALE—A BEAUTIFUL BUILDING site on the bluff of the Fox River; partly improved; bathing beach, fishing, boating and hunting. Electricity, gas, and street car service. JAMES DORSEY, owner, Elgin, Ill.

FOR SALE—$10 DOWN, $10 MONTH, BUYS beaut. lake lot on N. Turtle Lake, Vilas Co., Wis.; on good road; fish, game plentiful. H. O. PETERSON, 4108 N. Tripp. Irv. 9628.

FOR SALE—RESIDENCE LOTS ON FOX Lake, Ill., 50x150 [Rose Island Sub.], $600 to $900, cash or terms. J. B. SIMONEK, Ingleside, Ill.

FOR SALE — CEDAR LAKE, IND., BENnett's; furn. 4 rm. cottage, 3 lots; $1,175 for quick sale. Nr. Derby Hotel. On premises Sun., or phone Wentworth 9485.

FOR SALE—FURN. COTTAGE, KOONTZ Lake, Indiana, 84 m. by auto, 4 m. from Walkerton R. R. sta., bus to lake. E. R. DICKS, 6108 Vernon-av., or Normal 1656.

FOR SALE—HIGH WOODED LOTS, BEAUtiful summer home sites; reasonable restrictions; desirable neighbors; all conveniences. Terms. Lake View 1318.

FOR SALE—3 COTTAGES, FUR., AT FOX Lake, near station; price $2,000, $3,000, and $5,000; easy terms. Boysen, Mansfield 0510.

FOR SALE—5 RM. MODERN BUNGALOW; new; electric; Diamond Lake; private beach; $2,500; terms, $500 cash; interurban to loop. Address O S 491, Tribune.

FOR SALE—RIVERSIDE PARK, ON FOX river; good hard roads; lots 30x150; easy terms; $250 and up; real barg. JOHN W. DAVIS, N. Crystal Lake, Ill. Ph. 99M.

FOR SALE—BEAUTIFUL WOODED BEACH lots at Twin Lakes, Wis. Prices reasonable. 60 miles from Chicago, Ill. Fine roads. JOE THOMAS, Twin Lakes, Wis.

FOR SALE—WISCONSIN LAKE FRONTAGE in large or small tracts; reasonable price and terms. Soo Line Immigration Agent, 112 W. Adams-st.

FOR SALE—IDEAL SUMMER HOME, LOTS and cottages, wooded North Shore, Fox Lake; 2 hrs. auto drive; good roads. W. S. Hennessey & Co., 1115 Argyle-st. Edge. 1068.

FOR SALE—LONG BEACH, MICH. CITY, Dunes-highway, finest corner lot on beach; all imp. in. Address M 299, Tribune.

FOR SALE — SUMMER COTTAGE, LARGE screened porch and boat, on Fox River, Cary, Ill. Newcastle 1324.

FOR SALE—SUMMER HOME, BEAUTIFUL shade, on Cedar Lake, Ind.; 6 rm. bung., scr. por., mod. conv.; bargain. Oak Park 5734.

FOR SALE—BEAUTIFUL LOTS ON CEDAR Lake. Tel. Superior 6573.

FOR SALE—OR RENT, 7 ROOMS, PISTAKEE Bay, 50 miles; boats furnished. 1561 Milwaukee-av. Phone Humboldt 1731.

FOR SALE—50 FT. FOX RIVER FRONTAGE near St. Charles; $1,000; ¼ cash; bal. terms. Address X N 182, Tribune.

FOR SALE — LOTS ON FOX LAKE, ILL., 50x150 ft. $5 cash and $2 per mo.; no int. WM. T. SULLIVAN & CO., Otis Bldg.

FOR SALE—LOTS, RESIDENT AND BUSIness properties, Fox Lake, Ill., and vicinity. FOX LAKE STATE BANK.

REAL ESTATE—SUMMER RESORTS.

LAKE GENEVA

The big sale is now on and our best sites are going fast.

Hurry! Hurry! Hurry!

and avoid disappointment in making your selection of this the finest and most reasonable summer resort property of its kind ever offered. Beautiful Fairbank Woods constituting the entire east shore of Williams Bay, only 74 lots in all, now known as

CEDAR POINT PARK.

Over one mile of magnificent water front, with every lot overlooking the lake; walking distance from C. & N. W. railroad terminal and shopping center; main auto highway Route 30 adjoins the property; graveled driveways and walks; running water, electricity, telephone service; immense water front parks with large piers where all lake steamers stop en route; small down payment; easy terms.

Free! Free! Free!

parking space and spacious wooded grounds along the shore for basket lunches are provided for the convenience and pleasure of our visitors. Bring your family and enjoy a day's outing. For further information address CEDAR POINT PARK CO., 2865 N. Clark-st., Chicago.

LARGE WOODED LOTS AT LOVELY LAKE GENEVA PRICE ONLY $375; TERMS.

BUY A SUMMER HOMESITE now at LAKE GENEVA HIGHLANDS on SOUTH SHORE of Lake Geneva; all lots have ELECTRIC LIGHT and RUNNING WATER. FINEST LOCATION on the lake. See owner, O. E. TAYLOR, on property. For auto route and other information, phone, call or write O. E. TAYLOR, 5732 Madison-st., phone Austin 0341.

FOR SALE—IN THE PINE TIMBERED AND lake region of Wisconsin; cottage location 100x1,000, with 3 room summer home 18x24, with screen porch on two sides, nicely erected, including fireplace; location heavily timbered and with 100 ft. of the very best sandy beach on Gilmore lake, 3 miles long, 6 miles from Minong, which is just an overnight ride from Chicago. This property ready to move into for $1,600. We also have a private lake frontage of 7,000 ft. 18 miles from station on good road for $3,000.

ADAMS & O'CONNELL,
Minong, Wis.

ROUND LAKE, ILL.

Summer home sites in Shorewood subdivision; lots 50x140, inside lots $300 and up; lake front lots $1,250 up; terms. Beaches and community parks on lake front. Descriptive circular on request. J. P. DUELL, representative on grounds. LUNDQUIST & NELSON, 3714 Irving Park-blvd., Chicago. Phone Keystone 4200.

HIGHLAND LAKE, ILL.

[Formerly Taylor Lake.] Beaut. 50 ft. lots, good fishing, beach, golf; 40 miles n. w.; one hour ride on St. Paul R. R., or drive out Route 21, concrete rd., through Gray's Lake. Price, $450 up; easy terms. C. M. Macfarlane, 1620 First Nat'l Bank Bldg., Rand. 5989, or H. Drummond, Round Lake, Ill.

FOR SALE — LOG CABIN, CEDAR LAKE, Ind.; 4 rms.; $1,300. Address H 581, Tribune.

REAL ESTATE—FARM LANDS.

Delaware.

FOR SALE—IN SOUTHERN DELAWARE, 80 acre truck and poultry farm; crops, stock, machinery and furnished house. WM. FLEISCHAUER, Farnington, Del.

Illinois.

FOR SALE—140 ACRE FARM NEAR CHIcago; buildings, large barn, combined corn cribs and granary, implement house, chicken house, garage, electric light in all buildings, 9 room bungalow, hot water heat, 8 room house, furnace heat, 2 cement silos. Address K 483, Tribune.

FOR SALE—BEST FARM IN COOK COUNty; large frontage, on a beautiful spring water lake and steam; telephone, electric lights and power; on a state road; boulevard to Chicago; 35 miles northwest; about 90 acres; $12,000 cash, balance easy. Call Stewart 2606.

FOR SALE — FARM, 20 ACRES, 2½ MI. from Lemont, Ill. Call evenings. Diversey 4763.

FOR SALE—SEE L. E. HUGHES, CRYSTAL Lake, Ill., for lake, city, farm prop.

Indiana.

FOR SALE—3 ACRE CHICKEN FARM; 35 miles Chicago, near Dune's highway; location excellent; houses best condition; home site charming; terms. L. E. PRENTISS, R. 1, Chesterton, Ind.

Michigan.

FOR SALE—19 ACRE FRUIT FARM NEAR St. Joe, 80 miles Chicago on stone road; ideal location; 10 room up to date modern brick house; plenty of shade and shrubbery; several other buildings; grapes, peaches, apples, some berries, land high and rolling clay, loam completely equipped. For price and particulars address A N 23, Tribune.

FOR SALE—COUNTRY HOME IN PRETTY village, S. Mich.; fine 8 rm. hse., in exc. cond.; elec. lts., hot water heat; gar.; lge. hen hse.; 1½ acs. land; variety fruits and berries; nice lawn; shade; near lake; only $2,250; terms. Address S M 418, Tribune.

FOR SALE—3½ A. ON LAKE, S. W. MICH.; lots of fruit; new cottage, furnished; motor boat; only $2,600, part cash. ROESSLER, Room 502, 5 N. La Salle-st. State 5482.

FOR SALE—80 ACRES CUTOVER LAND, central Mich.; level, no swamp; sacrifice for $160 cash; title perfect. Address P K 485, Tribune.

FOR SALE—120 A., 80 CLRD., BAL. TIMber; fine house, brn., hog house; level; $1,500; $100 cash, $20 mo. EVANS-TINNEY CO., Fremont, Mich.

Oregon.

FOR SALE—OREGON. HOOD RIVER APPLE ORCHARD FOR SALE—84 acres in 12 to 15 year old bearing trees; about 18,000 boxes of apples will be harvested this year; orchard has 3 dwelling houses, apple house and other buildings and equipped with tractor, truck, power sprayers, grader, wagons, cultivators and other machinery. Will sell on terms that will permit purchaser to pay for orchard from profits on sale of apples after making small cash payment. H. BARTON, Exchange Bank Bldg., St. Paul, Minn.

Wisconsin.

FOR SALE — 80 ACRE CUTOVER FARMS ready for occupancy; terms $100 down, 24 years on balance at 6%; no interest for first 4 years on the purchase price of land, provided you clear and put under plow during that time 5 acres yearly. To assist you in this work will make advances for supplies, rental of team, farm tools, and machinery. Write today for map and booklet of information. TOMAHAWK LAND COMPANY. Box 1, Tomahawk, Lincoln County, Wis.

LANDOLOGY, FREE.

Special number, just out, containing many facts of clover land in Marinette county, Wis. If for a home or investment you are thinking of buying good farm lands, where farmers grow rich, send at once for this special number of LANDOLOGY. It's free on request. Address SKIDMORE-RIEHLE LAND CO., 506 Skidmore-Riehle Bldg., Marinette, Wisconsin.

FOR SALE — SOO LINE LAND GRANT lands in upper Wisconsin. Free information. Ask for Booklet No. 53 and about homeseekers' rates. Call or write. Land Dept., Soo Line, Room 815, 112 W. Adams-st., Chicago, Illinois.

FOR SALE—40 TO 40,000 A.; EXCELLENT soil, location; railroads, towns, lakes, rivers, roads, school, churches. For terms, particulars, Melberg, 105 W. Monroe, Chicago.

FOR SALE — DAIRY FARMS. WRITE OR see LOEB-HAMMEL, 140 S. Dearborn-st.; Wisconsin Office, Medford, Taylor county.

FOR SALE—FARM LANDS; $15 AN ACRE; $10 cash, $10 a mo., no interest. Write SANBORN COMPANY, Eagle River, Wis.

FOR SALE—BEAUT. LK. SHR. FARM, OSHkosh, Wis. Beebe, 426 S. Pk.-rd. La Grange.

FOR SALE—OFFICIAL FACTS, WIS. FARMS. Dept. Agriculture, Capitol 137, Madison, Wis.

REAL ESTATE—MISCELLANEOUS.

$300 CASH.

bal. like rent, takes my new home. S. N. BLOCH, 208 S. La Salle-st., Room 740. Phone Harrison 4050.

ATTRACTIVE HOME.

8 rm. stone house, h. w. heat; soft and hard water; lot 66x132; 2 car gar.; $10,500; ½ cash. E. Bartells, Palatine, Ill. [on C. & N. W. Ry.]

REAL ESTATE—COUNTRY.

FOR SALE — A BEAUTIFUL COUNTRY home, 75 mi. west of Chi., on the M. & St. P. Ry.; 10 room house, completely furnished, with all modern improvements; also a 6 room cottage for hired help; 2 automobiles, garage and other buildings, fully equipped to meet every need; there are 80 acres of land, 10 of which are reserved for a beautiful park, garden, orchard, playground, picnic ground, beautiful lawn, fountain; lots of shrubbery and flowers dotted everywhere; fruit and berries in abundance. This place must be seen to be appreciated; am selling at a sacrifice and on easy terms if desired. Owner is leaving for the coast. C. C. CHANDLER, Monroe Center, Illinois.

NEW HAMPSHIRE HILLS.

Gentleman's estate, old colonial house, in perfect condition; owned by one family 4 generations; 12 rooms and bath, 8 fireplaces, 2 piazzas, stable, acres land, fruit and shade trees; $10,000. Photos on request. HELEN B. UNDERHILL, Nashua, N. H.

FOR SALE—50 ACRES OF WONDERFUL wood land, on a state road; near Fox river; boulevard all the way; spring water, telephone, electric lights. Phone Stewart 2608 for interview.

REAL ESTATE WANTED.

For Cash.

WANTED—WILL BUY YOUR VACANT OR equity in contract if price and location are right. Address O S 484, Tribune.

WANTED—6 OR 12 APT. BLDG., SO. SHORE district. RADULIC, Depositors' State Bank, 4701 S. Ashland-av.

WANTED—EQUITY LARGE APT. BLDG., N. or S., for cash and choice clear $100,000 farm. Address C C 387, Tribune.

WANTED—30 FT. LOT SUITABLE FOR 2 or 3 flat bldg.; give lowest cash price and full particulars. Address X D 415, Tribune.

WANTED—APARTMENT BLDG., NR. COlumbus Pk.; no agts. Address L 541, Tribune.

WANTED—S. HOUSES, APTS., BUS. prop.; quick action. Champion, Drex. 3244.

WANTED—MOD. 6 FLAT NORTH. HAVE $20,000 cash. Address T Y 559, Tribune.

REAL ESTATE WANTED.

For Cash.

WANTED—6 OR 9 FLAT BLDG., MODERN; bargain; east of Broadway, north from Wellington to Devon; give full particulars; by owner; no agents need apply. Address L 588, Tribune.

WANTED—PRIVATE PARTY HAS $25,000 to invest; what have you got in apts. or business property? North Side preferred. Address X G 257, Tribune.

HAVE $2,000 CASH AND 50 FT. VAC. ON Emerald-av., nr. 45th as 1st paymt. on small house or bung., west. Address Apt. 2, 109 N. Lotus-av.

WANTED — DO YOU WANT CASH FOR your property? Phone Wentworth 1845. McCLUN, 217 W. 63d-st.

WANTED — FROM OWNER, GOOD 6 APT. bldg., for colored; all cash; must be in Third ward. Address X D 421, Tribune.

To Improve.

WANTED—INVEST YOUR MONEY IN A home. Come in and let us submit our proposition. We erect bungalows for as low as $5,250 and two flat bldgs. $10,000; any place in the city.

KERECKES R. E. IMPROVEMENT CO.,
904, 203 S. Dearborn-st. Ph. Harrison 2946.

By Brokers.

WANTED—SEE US FOR A QUICK SALE OF your property for cash; estates liquidated for banks, trust companies and individuals; we specialize in the sale of real estate at public auction.

ASH REALTY AUCTIONEERS, INC.
220 S. State-st.

WANTED—APT. BLDG. FOR QUICK ACtion in large apt. bldgs. see J. C. Chuikow Co., 10 S. La Salle. State 5577.

WANTED—LARGE APARTMENT OR BUSIness properties. WILLIS & FRANKENSTEIN, 118 S. Dearb'n.

WANTED—IF YOU HAVE CHICAGO REAL estate to sell, see or write us. WILLIAM A. BOND & CO., 25 N. Dearborn.

REAL ESTATE FOR EXCHANGE.

Apartments.

TRADE—TRADE—TRADE.

4 Flat, steam heat, 4s and 5s, Lawndale dist.; trade for 6 flat, add cash. 6 Flat, steam, Oak Park; trade for 2 flat and cash. 25 Apt., cor., some flats have 2 baths, beaut. building; trade for smaller and cash. [Mr. Driscoll.] Open Sunday. Square Realty Exchange, 337 S. Crawford-av. Nev. 8208-8209.

WOODLAWN 24 APT.

Rental $24,000. 1st mortg. $68,000. $4,000 yr. until 1930. Price $140,000. Will trade $72,000 equity for good bus. prop. or smaller and cash. Address S B 89, Tribune.

TO EXCHANGE—48 FLAT, 4 AND 5 RMS.; new bldg.; rent $46,000; mtg. $212,000; price $325,000; deal direct and save commission; will accept small property or clear farm and cash for equity. A. G. Sprecher, 3166 Lincoln-av.

EXCHANGE—2 STORY BRICK, 4 AND 3 flat; income $1,404 yearly; will take small clear, bond for equity. Address X F 401, Tribune.

TO EXCHANGE—APARTMENT BUILDINGS for small improved, or what have you? F. C. SCHULZ, 25 N. Dearborn-st.

TRADE—SMALL PROPERTY; INC. $1,800 a yr.; stove heat; for small farm or summer home. M. Beletz, 2000 N. Clifton-av.

EXCHANGE—6 APT.; RENT $6,000; WANT nearby Ill. farm with stock and tools. R. F. Mueller, 29 S. La Salle.

TRADE—15 FLAT WASHINGTON-BLVD. for smaller; make offer. Address M P 192, Tribune.

Business Property.

TRADE—6 STORES ON N. CICERO-AV.; new bldg.; for mtg. paper, bonds or what have you for quick deal? Address M P 189, Tribune.

EXCH. STORE AND 2 FLATS; RENT $2,000 yr., stove heat; $18,000 clear. Want 3-6 flat bldg. Address O B 332, Tribune.

Houses.

WANT FLORIDA PROP. AND SOME CASH for my Wilmette home; will act quick. Owner, 1511 Forest-av., Wilmette.

Farms and Acres.

FOR EXCHANGE—FINE FARMS AND SUMmer homes for city improved or vacant. 6307 W. 22d-st., Berwyn 2441R.

TRADE 87 A., GRAND HAVEN IMP. WANT 2-3 flat; act quick. Address M P 191, Tribune.

Vacant.

TO EXCHANGE—ON MAPLEWOOD NEAR 73d, 5 lots; value $3,000; clear; $2,000 cash. For 2 flat or bungalow. Owner, Rm. 1815, 77 W. Washington. State 7772.

WILL TRADE CLEAR VACANT 103x125 corner, $15,000; will add cash for flat bldg. Address M P 190, Tribune.

63X100; CLEAR; VAC.; W. OF BDY. L. V. Want 3 or 6 fl. Address L 491, Tribune.

Miscellaneous.

WANTED—CITY PROPERTIES AND FARMS for exchange—match any trade—state your wants—for what you don't want. Describe. ARTHUR C. LUEDER, 40 N. Dearborn.

REAL ESTATE LOANS.

LARGE PRIVATE FUND FOR SECOND MORTGAGES. $2,000 TO $50,000.

IMMEDIATE ACTION. COMMISSION TO BROKERS.

J. L. & L. F. HARRIS,
110 S. Dearborn-st. Central 8695.

FIRST MORTGAGES SECOND MORTGAGES CONTRACTS

DOVENMUEHLE, INC.,
105 S. Dearborn. Central 6393.

SECOND MORTGAGES

STERLING REALTY & MORTGAGE CO.,
4732 N. RACINE. ARDMORE 2118-2119. AT BROADWAY AND LAWRENCE-AV.

2D MORTGAGE LOANS

made in one day; low rates; easy payments. Estab. 1906. Ask any bank about us. We buy or loan on mtgs. and contracts. See us first and save money. Randolph 3080. SIMMONS BROS., 69 W. Washington-st.

5¼% MONEY 5¼% on central or choice apartment property. HENRY A. KNOTT, 112 W. Adams-st.

WE HAVE UNLIMITED FUNDS FOR LRG. and small 6% 1st mtg. loans; low commission and quick action. DAVID HAAS & CO., 6445 Sheridan-rd. R. P. 8280.

FOR SALE—EQUITY OF $4,500 IN CONtract for deed on new brick bungalow. Payable $75 per month including all interest for $3,250. Irving 0707.

6%—REAL ESTATE LOANS—6%. PROMPT, COURTEOUS SERVICE. Inspections without obligations. WM. C. HEINEMANN & CO., 10 S. La Salle.

MONEY LOANED ON 2D MORTGAGE AND contracts bought on desirable property. Lower rates, prompt service. Tel. Cent. 2596. A. M. LANGERT & CO., 109 N. Dearborn-st.

I. SVINKIND & COMPANY BUY REAL ESTATE Contracts and make 2d mortgage loans. Satisfactory deals. 10 N. Clark-st. Dearborn 9290.

MONEY LOANED TO OWNERS ON IMproved real estate, in and out of city, at lowest rates. BORG & CO., 123 W. Madison. Dearborn 4228.

2D MTG. LOANS MADE ON COOK COUNTY real estate in 24 hours. EUGENE MASSEY & WALTER L. MASSEY, MTG. BROKERS, 8 S. Dearborn. Central 6819.

2D MTGE. LOANS AT 5½% PER ANNUM. Easy payments; reasonable com. Advance Finance and Mortgage Co., 123 W. Madison-st. Sta. 4537.

MONEY TO LOAN ON CHICAGO AND SUBurban real estate 5½ to 6%. GEORGE H. TAYLOR REAL ESTATE MORTGAGE COMPANY, 312 S. Clark-st. Wabash 1240.

SERVICE MORTGAGE CO., 1019, 77 W. Washington-st., 2d mortgages. Quick action. Reasonable rates.

2D MORTGAGE LOANS ON IMP. REAL ESTATE; reasonable rates. CHAS. L. NORTON, 77 W. Washington-st. State 1626.

LOANS—BONDS $10,000 TO $500,000; 6-7%—Stores, flats, manfg., industrial, hotels, homes. Francis M. Case & Co., 5 N. La Salle.

WANTED—1ST MTG. $25,000 ON 16 APT. 371-77 Lill-av.; rent $11,000. Room 428, 29 S. La Salle.

1ST AND 2D LARGE AND SMALL REAL estate and con. loans; real estate bought for cash. D. LEVI, 4707 Indiana-av.

2ND MORTGAGE LOANS—LOW RATES; easy terms; contracts bought. A. E. Westman, 139 N. Clark-st. Cent. 2394.

PRIVATE FUNDS FOR REAL EST. LOANS. 6%. WILL J. BELL. 6%. 69 W. Washington-st. Central 2579.

MONEY TO LOAN on Chicago and suburban real estate. MEAD & COE, 69 W. Washington-st.

2D MORTGAGE LOANS, 6% INTEREST. Chicago Mortgage Corporation. CHAS. S. BRILL, 111 W. Washington. Franklin 0140.

HAVE MONEY TO LOAN ON IMPROVED South Side income property. JAMES ADAMS & CO., 6780 Stony Island. Dor. 3501.

NORTH SIDE LOANS WANTED—INTEREST 6%. Lake View Trust and Savings Bank, Lincoln and Belmont-avs.

WE PAY CASH FOR MONTHLY PAYMENT real estate contracts. WM. B. WALRATH, 123 W. Madison. Randolph 2707.

DOWNTOWN REAL ESTATE LOANS WITHout commission. Northwestern Mutual Life Ins. Co., Wm. Scott Bond, 25 N. Dearborn.

FIRST MORTGAGE LOANS. EDGAR M. SNOW & CO., 69 W. Washington-st.

1ST MTGS.; LOWEST RATES; 2D MTGS. made in 48 hours; easy payments. M. L. DAVIS & CO., 25 N. Dearborn. Dearb. 8730.

2D MTGE. LOANS—STANDARDIZED RATES. Republic Realty Mortgage Corporation, 79 W. Monroe-st. Dearborn 7730.

BUILDING MATERIALS.

ONLY 250 ROLLS LEFT; EXTRA HEAVY mosaic style slate surface roofing, in square tile, oval tile, and shingle patterns; weight 95 lbs., 108 sq. ft.; special price, only $1.79, while it lasts. Douglas Products Co., 2909 S. Halsted. Calumet 6704.

USED LUMBER, DOORS, WINDOWS, ALL grades, sizes; delivery free. 1116 W. Lake.

NEW 1-2 IN. LUMBER, $30 PER 1,000. Ready roofing, $1.50 roll. 1326 Fulton-st.

CAR LD. READY ROOFG., PAPER, NAILS, cement; 15 yr. guar.; at cost. 948 W. Lake.

PLANS—BUNG., $10; FLATS, $30; GARAGES. Open Sun. S. 906, 110 N. Wabash-av.

AUTOMOBILES—GASOLINE.

STUDEBAKER OFFERS

The Largest and Most Complete Assortment of Good

USED CARS

At Most Attractive Prices.

Our time payment plan is unusually liberal. Inquire about it.

Prices Reduced from

$50 to $200

per Car.

AND, REMEMBER,

when purchasing a car from us you are dealing with one of the largest and most reliable concerns in the business, which is

YOUR GUARANTEE

that every car is as represented.

Below we list a few of the many bargains:

1921 Stephens touring	$ 395
1921 Dodge roadster	245
1921 Chevrolet sedan	345
1921 Spec. 6 Stud. 4 pass.	385
1921 Studebaker Spec. 6 sedan	545
1923 Jordan 4 pass. touring	845
1921 Auburn touring	395
1921 Nash touring	645
1923 Buick coupe	1,245
1922 Stevens-Duryea limousine	
1922 Nash touring	645
1921 Dodge sedan	545
1920 Buick coupe	495
1920 Buick sedan	495
1922 Stud. light 6 touring	545
1922 Hudson coach	845
1920 Essex touring	345
1923 Essex touring	545
1921 Stud. big 6 touring	245
1921 Oldsmobile 6 sedan	285
1922 Big 6 Stud. sedan	1,285
1921 Stud. Spec. 6 coupe	745
1919 Cadillac 7 pass.	545
1923 Stud. light 6 touring	745
1922 Buick touring	635
1922 Stud. Spec. touring	745
1922 Stud. light 6 coupe	745
1923 Stud. big 6 speedster	1,195
1921 Stearns 4 coupe	745
1923 Stud. Spec. 6 sedan	1,350
1922 Nash touring	645
1923 big 6 speedster	1,185
1921 Stearns coupe	845
1921 Oldsmobile 6 sedan	285
1921 Studebaker special 6	285
1922 Studebaker special 6	685
Cadillac 57 touring, double letter	585
1920 Buick 6 sedan	485
1922 Studebaker light 6 sedan	885
1922 Buick touring	575
1922 Studebaker special sedan	1,085
1921 Dodge sedan	485
1920 Buick coupe	445
1922 Studebaker big 6 sedan	1,345
1922 Studebaker 4 pass. sport	685
1922 Hudson touring	745
1924 Studebaker light 6 touring	895
1922 Studebaker light 6 touring	545

OPEN SUNDAY AND EVENINGS.

Studebaker Sales Co.

OF CHICAGO,

Cal. 6480 2030 Michigan-av.

FRANKLIN

CADILLAC 8 TYPE 53 4 PASS. PHAETON. Just overhauled, which included new timing chains, removing carbon, etc., and is in excellent running condition. Top, upholstery and paint good; 5 excellent cord tires; motometer, bumper, etc. $300 cash, bal. easy.

FRANKLIN, SERIES 9 COUPE, 4 PAS. Has 2 bumpers, good tires, clock, etc.; leather upholstery O. K.; excellent running condition. Price $800.

VELIE SEDAN, 1922, 5 PASS. Repainted Royal Blue and looks like new. Excellent mechanically; upholstery good; has motometer, sun shade, windshield cleaner, wheel lock, stop light, 5 tires, heater. $300 cash, balance easy.

FRANKLIN, SER. 9-B SEDAN 5 PASS. Just out of shop. Refinished Beige, black chassis. Mechanically excellent; guaranteed interior like new. This new-appearing car has brand new cord tires, spare, bumpers, spotlight, clock, mirror, other equipment. A real investment. $675 cash, bal. easy.

HUDSON 1923 7 PASS. PHAETON. Excellent mechanically; driven little. Paint, upholstery and all details positively like new. Original cord tires, spare, 2 bumpers, spotlight, mirror, other extras; $450 cash, bal. easy.

Franklin-Butler Motors

OPEN EVENINGS AND SUNDAYS.

2251 Michigan-av. Victory 4210
5450 Broadway. Edgewater 7510.
808 Grove-st., Evanston. Evanston 782.

Flint—Durant—Star

1923 Hupmobile Tour., Cal. top	$ 975
1924 Flint Sedan Demonstrator	1,900
1922 Hudson Sport	800
1923 Moon 5 pass. Tour.	750
1923 Durant Tour.	675
1922 Durant Tour.	450
1923 Essex 5 pass. Tour.	650
1923 Buick Sport Roadster	775
1922 Durant Coupe	675
1922 Durant Sedan	750
1923 Chevrolet Tour., model Superior	300
1924 Flint Tour. Demonstrator	1,250
1924 Ford Tour. No. 8,287,622	300
1923 Star Tour.	250
1923 Star Sedan	475
1923 Oldsmobile Sedan, Model 47	1,100
1921 Cadillac 7-pass. Tour.	1,000
1920 Pierce Arrow, Model 38, 7-pass.	1,500
1918 Oakland Tour.	50
1922 Ford Tour.	150
1923 Ford Sedan, No. 7,158,151	275

USED CAR DIVISION.

2334 So. Michigan-av. Calumet 5728.

SALE.

Stutz, 1922 sport, 4 pass.	$ 675
Noma, 1923 sport, 4 pass.	1,375
Locomobile, 1923 sportif, 4 pass.	3,950
Marmon, 1921 sport, 4 pass.	825
Mercer, 1922 speedster, yellow	1,750
Lafayette, 1923 sport torpedo, 4 pass.	1,350
Buick, 1922 sedan, 5 pass.	625
Apperson, 1923, 4 pass. sport	485
Oldsmobile coupe, 1922, like new	475
Paige sedan, 1921, perfect	375
Reo, 1923, 5 pass. touring, win. top	365
Ford sedan, 1923	235

50 other cars to select from. All cars repainted, reupholstered and guaranteed.

OPEN EVENINGS AND SUNDAYS.

2807 MICHIGAN-AV.

CASH—$50—CASH

FIVE DOLLARS A WEEK

Will make you the happy owner of any of the following cars. Everyone in elegant condition:

1921 Ford touring.
1921 Chevrolet Touring.
1921 Elgin Touring.
1920 Dodge Touring.
1920 Patterson Touring.

1111 E. 63D-ST.

OPEN EVENINGS AND SUNDAY.

WEEK END SALE.

The following cars are to be sold as low as $50 down, balance weekly or monthly payments:

Durant, Calif. top, ex. cond.	$650
Grant Coupe, extras	$100
Nash, 4 pass. Coupe	$475
3 Star Tourings	each $300

DE LUXE MOTOR SALES.

1516 W. 63d-st. Went. 8256.

USED CAR BARGAINS.

45 CARS TO SELECT FROM. REPAINTED AND GUARANTEED. 5 DAYS FREE TRIAL.

Best Terms in Chicago.

6627 COTTAGE GROVE-AV.

MORTGAGE SALE.

NEW CARS.

A very popular late six in Touring, Sedan, and Coupe models. A real saving while they last. Address S P 300, Tribune.

AUTOMOBILES—GASOLINE.

NOW!

ACCEPT ONLY SWORN FACTS ON USED CARS

Take no one's mere word for any used car's condition. A new plan, used here only, make it needless. Every used car you see here carries a Sworn Statement of Condition, in writing, legally sealed by a notary.

READ THIS.

Each written statement tells you openly who owned the car; how it was driven; when it was built; and even what we paid for it! Tells also how much reconditioning has been done. Tells the present open market valuation, and how much below the market we have priced it.

ANOTHER 20% OFF.

To acquaint Chicago with this exclusive new Smith-Sauer Fact Plan of buying used cars, another 20% has been slashed from the low price of every used car here. Note these examples of our sworn values:

Buick '22 Tour.	$ 380
Case '24 Tour.	1,520
Case '23 Sedan	1,600
Case '23 Tour.	1,000
Case '23 Sport	1,420
Essex '20 Tour.	280
Ford Sedan	180
Haynes '21 Tour.	380
Marmon '22 Sedan	1,900
Marmon '22 Tour.	1,360
Marmon '21 Tour.	1,080
Marmon '23 Speed.	1,960

AND MANY OTHERS.

Almost every body type and passenger capacity is represented. Every used car here is an unbeatable buy. Every one is sold on the aboveboard Sworn Statement Plan, a real sensation in used car history. Ride in a Certified Used Car this week end. They are ready to drive away and give you more known service per dollar than has ever been offered.

TERM PAYMENTS OPEN EVENINGS

Smith-Sauer Motor Co.

CASE AND MARMON DISTRIBUTORS.

2436 S. Michigan-av. VICTORY 3646

PACKARD

A Used Packard Bought from Packard Is a Safe Investment.

PACKARD SINGLE SIX 7 PASSENGER TOURING CAR. A high grade car that is perfect mechanically, gives the appearance of a brand new automobile, offered at a great reduction and demands your earliest inspection if you are looking for full value. Refinished in French gray with vermilion striping. Equipped with bumper, snubbers, almost new cord tires, spare and cover, motometer, windshield wiper, stoplight, etc. Price $1,900.

NASH 1924, VICTORIA 4 PASS. COUPE. This car has been driven only 1,300 miles and is as perfect in every detail as a brand new car. The equipment is complete, including 2 bumpers, new spare tire and cover, automatic windshield cleaner, motometer, vision mirror, stoplight, etc. If you are in the market for this type of car, don't fail to see this one. A brand new car reduced to $1,600.

HUDSON 1922, 7 PASS. TOURING. Refinished in a beautiful satin French grey and black and mechanically is in the finest condition. This is a very popular car, particularly for the ease of operation and riding comfort. Has 5 good cord tires, front and rear bumpers, motometer, automatic windshield cleaner, stoplight, etc. At our price this is a real bargain; $625.

CADILLAC MODEL 59, DOUBLE LETTER, 7 PASS. TOUR. This is a very exceptional bargain in an 8 cyl. V type Cadillac. The color is a beautiful pigskin tan with black fenders. The tires are in splendid condition. A roomy, comfortable, quality car in such perfect condition throughout is seldom offered at such a low figure. $950.

PACKARD MOTOR CAR CO.

OF CHICAGO.

2357 S. Michigan-av. Calumet 7400.
Milwaukee, Wis., Branch, 35th and Grand.

Martin J. O'Brien Co.

ESTABLISHED 1916.

WEST SIDE PAIGE AND JEWETT SALES,

4400 W. Madison. 4646 Washington-blvd.

SPECIAL SALES

Guaranteed Rebuilt Cars.

Jewett 1923 Spec. Tour., mechanically perfect, painted; great value at $850.

Jewett 1922 Sedan thoroughly rebuilt and repainted; cannot equal this barg. $950.

Paige 6-66 Sport Touring, so beaut. and so good mech. that it's a wonderful value. $1,050.

Buick Tour., exc. mech., repainted. $550.

Chandler Brougham, as good in appearance and performance as new; great value. $1,150.

Cole, thoroughly rebuilt and repainted; a very high class closed car; $975.

Jordan Tour., splendid mech. cond., newly painted; sed it; $875.

Maxwell Sport, 1923, mech. perf., refinished; $650.

Moon Sport, 1923 mech. perf., refinished, finest looking sport car in town; $975.

REAL BARGAINS.

Hudson sedan, 1923, like new	$1,375
Hudson coach, '24, run 4,000 m., 5 bal.	1,275
Rickenbacker sedan, 1923, plenty ex.	1,275
Jewett brougham, 1924, run 800 mi.	1,175
Paige brougham, 6-66, 1922, lots ext.	1,075
Marmon, 4 door, 5 pass. tour., 1921	975
Paige sport, 6-66, 1922, very classy	925
Willys-Knight, 1922 coupe	775
Rickenbacker tour., 1923, lots ext.	775
Essex coach, 1923, perf. cond.	725
Buick, 6 cyl., 1922 tour., A-1 cond.	625
Buick rdstr., 1922, 6 cyl., maroon	625
Buick coupe, 1919, A-1 mech., 6 cyl.	250
Elgin tour., good running cond.	125
Overland rdstr., 1922, A-1 cond.	150

MOSS AUTO SALES,

OPEN EVES. AND SUNDAY. H. PK. 5887.
TERMS OR TRADE. 6519 COTTAGE GROVE.

$300 REDUCTION

on brand new 6 cylinder cars by one of the largest manufacturers of automobiles on a few 1923 models (touring cars) remaining in our stock. This car will cost $806 delivered in Chicago to you. Terms to suit yourself. New car guarantee given with each purchase and 30 day free service. No trades accepted on this offer. Write quick, giving phone number, for particulars and demonstrations before this stock is exhausted. Address S P 250, Tribune.

PACKARD—SEDAN: FINE CONDITION.

Packard twin 6 tour., recond., guar., $975.
Peerless sedan, 7 pass., comp. equip.
Pierce-Arrow tour., '20; special price.
Mercer sport tour., refinished.
Paige sedan, 7 pass., barg. for $975.

HILL MOTOR SALES CO.

PACKARD DEALERS

710 W. Madison-st., Oak Park.
Oak Park 6500. Austin 6085.

USED CAR BARGAINS.

45 CARS TO SELECT FROM. REPAINTED AND GUARANTEED. 5 DAYS FREE TRIAL.

Best Terms in Chicago.

6627 Cottage Grove and 339 E. 55th-st.

AUTOMOBILES—GASOLINE.

COME TODAY TO THE

greatest pre-inventory sale of rebuilt used cars ever held.

NOW IS THE TIME

Never again will you be able to get such wonderful bargains.

Every car will be marked down way below cost.

This sale is for three days only.

Don't put it off until tomorrow.

You can have your best pick today.

1924 Ford Tudor Sedan.
1924 Ford Coupe.
1924 Haynes Sport Touring car.
1924 Oldsmobile Sport Touring car.
1924 Oakland Sport Touring car.
1924 Star Touring car.
1923 Oakland Sport Touring car.
1923 Dodge Touring car.
1923 Haynes Sport Touring car.
1923 Ford Touring car.
1923 Chevrolet Touring car.
1923 Star Touring car.
1923 Durant Sport Touring car.
1922 Studebaker Special Six Touring car.

Remember, these cars are practically like new, as they are all late models, and carry our 30 day free service guarantee.

TO DEALERS

You are expressly invited to come and see a REAL SALE. You will buy, we are sure.

South Side's Largest Automobile Dealers.

Garfield Motor Sales Co.,

S. E. Cor. of 55th-st. and Wabash.
Oakland, Durant, Star, Oldsmobile.
Englewood 0027-0028, Englewood 5315-5316,
Englewood 6410-6411.

FITZPATRICK

HAS REAL BARGAINS

READ THIS AD AND BE CONVINCED.

1-3 DOWN, BAL. TO SUIT.

CARS LISTED BELOW AT 6230-32 Cottage Grove-av.

STORE NO. 1

Cadillac Sedan, 61, 7 pass. sub.	$2,375
Packard Sedan '23, disteel wheels	2,375
Stutz Coupe, run 4,490 miles	1,500
Chandler Coupe, run 4,600 miles	975
Buick Tour. '23, 6 cyl., bargain	795
Oakland Sport '24, disteel wheels	795
Nash tour., 6 cyl., run 1,700 miles	795
Jordan Tour., prac. new, classy	695
Kissel Sport, wire wheels, extras	695
Hupp Tour., '23, fully equipped	695
Buick Tour., '22 6 cyl., little used	595
Stephens Sport Tour., like new	595
Dodge Tour., '23, high hood	595
Studebaker Tour., '22, little used	495
Oakland Sedan, like new	495
Dodge Roadster, '23, many extras	475
Dodge Tour., '22, real bargain	395

CARS LISTED BELOW AT 6553-55 Cottage Grove-av.

STORE NO. 2

Hupmobile Tour. '23, like new	$ 695
Jordan Tour., little used, extras	695
Kissel Sport, winter sides, classy	695
Jordan Tour., little used, extras	595
Buick Tour., '22 6 cyl., like new	595
Jackson Sport, disteel wheels, Cal. top	595
Auburn Tour., '22, like new	495
Dodge Sedan, little used only	495
Studebaker Tour., pract. new	495
Durant Tour., '23, little used	475
Elgin Sport, '22, disteel wheels	395
Dodge Tour., '22, many extras	395
Dort Coupe, '22, very classy	395
Stephens Sport 4 pass., like new	395
Oakland Tour., '22, many extras	275
Ford Sedan, '22, fully equipped	195
Velie Tour., '21, new paint	195

GOOD TRADE ON YOUR OLD CAR.
Open Sundays and eves. till 10 o'clock.
Midway 4200. Fairfax 2840. Dorch. 7009.

MUST SELL ALL CARS LISTED BELOW TODAY. MAKE AN OFFER FOR ONE OR ALL

1922 Ford Sedan, refinished.
1923 Ford Coupe, refinished.
1924 Chevrolet Sedan.
1923 Dort Touring.
1922 Studebaker Light Six Touring.

COME PREPARED TO MAKE A DEPOSIT

6529 COTTAGE GROVE.

PUBLIC AUCTION AUTOMOBILES

GENERAL AUTO SALES,
4752 S. ASHLAND-AV.,
Saturday, June 21, 2 p. m.
OVERSTOCKED.
Unseasonable Weather

Left us with a large stock which must be sold regardless of cost or value.

Sedans, coupes, tourings, roadsters, Buicks, Cadillacs, Chevrolets, Dodges, Haynes, Hudsons, Hupmobiles, Marmons, Maxwell, Mercer, Moon, Paige, Pierce-Arrow, Reo, Stutz, Stearns-Knight, Velie.

ALSO 2 TON STOUGHTON TRUCK.

Terms—Cash or One-Third Down, Balance to Suit.
Thirty Days Free Service.

SOL WINTERNITZ & CO., AUCTIONEERS,

19 S. LA SALLE-ST. STATE 6053.

MUST MOVE

our entire stock of guaranteed used cars, regardless of price, to make room for others coming in trade on new Hudson and Essex cars.

Compare these prices:

1923 Hudson Coach	$900
1923 Durant Sport	575
1922 Essex Coach	695
1922 Essex Coupe	595
1922 Chevrolet Coupe	400
1921 Essex Roadster	450
1921 Columbia Roadster	365
1920 Hudson Sport	495
1918 Pierce-Arrow 6-38	500
1916 Packard 5 pass. Tour.	375
1923 Ford Tour.	175

THE MIDWAY CORPORATION,

Authorized Hudson-Essex Dealers.

6044 Cottage Grove. Fairfax 4810.

CLOSING OUT SALE

Assets of Aetna Road Paving Co.

Paige 1922 sport, fully equipped; $550.
Jordan, 1922 7 pass. tour., fully equip.; $600.
Oldsmobile 8, 1920, good cond.; $250.
Studebaker 6 tour., new paint; $200.
Cash or terms, no trades.

HARDJE TRUCKING CO.

2901 Lawrence-av. Keystone 0219.

Biggest Bargain in Town.

PACKARD SINGLE 6 TOUR., 1923. Original finish; $275 winter inclosure, motometer, Biflex bumper, spotlight, automatic windshield cleaner, stoplight, spare tire, etc. Mechanically 100%. $1,485; terms.

MOTOR MART,

375 E. 55TH-ST. NORMAL 1177.

BANKERS' SALE

BRAND NEW 1924 MODELS FROM LOW TO HIGH PRICED. TREMENDOUS DISCOUNT.

Open daily and Sundays until 8:30 p. m. Cars can be inspected at warehouse, 3751 Wentworth-av. Dear. 1742 or Boul. 9360.

PACKARD, '19, TOUR., $325; MOON, '19, rdst., $100; Peerless, '20, tour., $325; Overland, rdstr., $75; Ford, 1921, Coupe, $150; Ford, 1923, sedan, $295. 6104 Cottage Gr. Open even. Ph. Dorchester 5100.

AUTOMOBILES—GASOLINE.

Bird-Sykes

21 Years on Michigan-av.

Paige and Jewett

Distributors.

PRICE REDUCTION SALE

PRICES REDUCED FROM:

10% to 25%

Here Are Typical Bargains:

$325 Buys:

PAIGE SEDAN 6-55 MODEL. In good running condition. Roomy, easy riding car. Continental engine; paint fair; 5 tires, bumper, windshield wiper, etc. A real bargain.

$675 Buys:

ESSEX 5 PASS. TOURING, 1922. Just painted Moleskin Gray, beautifully striped, black fenders and orange wheels. Mechanically first class; carries our guarantee. Top, upholstery, etc., A-1. Has 5 tires, motometer. Ready to go. Bargain.

$525 Buys:

OAKLAND 1922 SPORT. Overhauled and carries our mechanical guarantee. Refinished Dark Maroon; wire wheels white enameled. Top and Spanish leather upholstery excellent. Has 5 almost new cord tires, automatic windshield cleaner, motometer, much other equipment. A real value at this price.

$475 Buys:

PAIGE 6-42 TOURING CAR. Overhauled and refinished by us. Roomy 5 passenger; particularly easy riding; snappy performing. Painted dark blue. Completely equipped.

$725 Buys:

JEWETT TOURING CAR, 5 PASS. In elegant mechanical and coach condition and newly refinished. Equipment most complete; almost new cord tires, spare, tools, etc. A car of long life; will give you easy riding, quick getaway, and a motoring fascination not duplicated in cars costing three times as much. Come in and drive it.

$675 Buys:

HAYNES '22 SPECIAL SPORT. Smart appearing job in very best condition. Original paint excellent. Top and upholstery A-1. Lots of extras. 6 tires, extras on sides. A real buy.

OPEN EVENINGS.

2201 Michigan Av

CALUMET 6060.

H. S. McAllister, Mgr. Used Car Dept.

JORDAN

PIERCE-ARROW ROADSTER, 6-36. One of those models that seem never to wear out. Headlamps on fenders. Top and upholstery in wonderful condition. Painted blue. Has electric starter and is a modern car in every respect. 4 very good tires, brand new spare. First caller gets it for $200. Cash only—no trade or terms.

CLEVELAND LIGHT 6 TOURING, 1922. A light 5 passenger that is economical to own and operate and presents the appearance of new. Repainted Dark Blue. Mechanically A1; passed O. K. by Wasson Motor Check; has spotlight, squeegee, motometer, bumper, spare tire, etc. A dandy family car; $550.

NASH 6 CYL. TOURING CAR. Had finest care, as is evident from the condition of paint, top, upholstery, fenders, etc. Requires nothing in the way of repairs or adjustments and operates smoothly and quietly. Has 5 good cord tires, bumper, etc. $500.

HAYNES 5 PASS. TOURING, 1921 MODEL 50. A very powerful, well kept car, in wonderful condition throughout. Rarely has it been outside the city limits, and the mileage it has had is way below what you expect it to be. Has double lined top, original finish, Biflex bumper, lock, good tires, good upholstery, etc. We do not know where you can get a similar value for $650.

JORDAN 5 PASS. TOURING '21 SER. M. Is equipped with 5 excellent cord tires, bumper, spotlight, step plates, lock, snubbers, and set of winter glass enclosures. Car repainted in Blue Devil Blue, fenders in black, and carefully rebuilt in our own shops. Guaranteed same as new. You can't duplicate the beauty, quality, and performance in this car in anything you might buy new at this price. $900.

JORDAN 5 PASS. SEDAN, 1922. No more comfortable or commodious sedan for touring than this Jordan 5 passenger closed car exists. It is equivalent to new in every way and equipped with new seat covers, 5 excellent cord tires, 2 bumpers, spotlight, motometer, etc. Painted in Crane-Simplex and mechanically guaranteed the same as new Jordan cars. For this sale, $1,600.

1-3 Down, 12 Months to Pay.
NO BROKERAGE CHARGES.

CHICAGO MOTOR CAR COMPANY.

Jordan Distributors.
Open evenings and Sundays.
2250-2252 Michigan-av. Calumet 6075.

Locomobile

Locomobile, 1922, 7 passenger Touring car in guaranteed condition. It is painted Locomobile green gray and striped in ivory and black. The equipment includes bumper, motometer, spotlight, windshield cleaner, seat covers and tonneau windshield. A very desirable car for touring. Price $3,750.

Locomobile, series 7, 4 passenger Sportif. This car is painted battleship gray with red wheels and striped in red. We have completed the mechanical work which includes some of the Series 8 refinements. The equipment is complete, including bumper, motometer, spotlight, seat covers and tonneau windshield. Gruss air springs and six excellent cord tires. Price $4,850.

Daniels, 1923, 7 passenger touring. Excellent coach and mechanical condition. Painted Luxor blue and stripped in red. Equipment is very complete including bumper, automatic windshield wiper, Lorraine spotlight, winter enclosure and 6 almost new cord tires. An unusual opportunity to get a perfect 8 cylinder motor car for only $1,750.

Renault Special Town Cabriolet. The body is practically new and very smart costing about $3,500. The chassis is in perfect condition. This outfit is most desirable as a shopping or town car and is not comparable with anything offered for that purpose at the very low price of $1,550.

Locomobile Co. of Ill., Inc.,

2522 S. Michigan-blvd. Calumet 0380.

CADILLAC

Cadillac model 63, sub. sedan	$3,850
Cadillac model 63, 5 pass. sedan	3,850
Cadillac model 63, phaeton	2,850
Cadillac model 61, sub. sedan	2,750
Cadillac model 61, 5 pass. sedan	2,750
Cadillac model 61, Imper. limo	2,250
Cadillac model 61, 5 pass. coupe	2,750
Cadillac model 61, phaeton	1,750
Cadillac model 61, touring	1,750
Cadillac model 59, suburban	1,450
Cadillac model 59, 5 pass. sedan	1,450
Cadillac model 59, Victoria coupe	1,350
Cadillac model 59, Imper. limo	1,450
Cadillac model 59, phaeton	975
Cadillac model 57, suburban sedan	850
Cadillac model 57, Victoria coupe	750
Cadillac model 57, phaeton	750
Cadillac model 57, touring	550
Cadillac model 55, limo.	650
Cadillac model 55, Imper. limo	650
Cadillac model 55, sedan	650

EMIL DENEMARK,
World's Largest Dealers.
11 Years in Business.
3860 OGDEN-AV.
Lawndale 0155 or 1097.

SPECIAL 2 DAY SALE

1924 Jewett brougham; run 374 mi.	$1,175
1924 Hudson Sedan, 5 pass.; $200 in extras	1,575
1924 Willys Knight Coupe Sedan; perf.	1,225
1923 Hupmobile 4 pass Coupe; A1 cond.	985
1923 Maxwell Sedan; like new	785
1923 Essex Coach; perfect condition	750
1924 Chevrolet Sedan; many extras	575
1923 Nash, 5 pass., Calif. top	825
1922 Nash Touring; many extras	450
1922 Haynes 7 pass.; like new	485
1922 Dodge Touring; wire wheels	385

Terms or trades. Open eves. and Sun.

7615 S. HALSTED-ST. VIN. 9447.

Exceptionally E-Z Terms

on the following cars. Small down payments, balance as you like.

Franklin Sedan	$425
Durant Tour.	$425
Nash Sedan	$375
Oakland Sedan	$300
Overlands—Coupes, Tours., Sed. $50-	$450
Studebaker, Spec 6, Tour.	$125
Oldsmobile Tour.	$275
Reo Tour. New Paint	$200

Englewood Overland Co.,

5952 S. Halsted-st. Went. 8257.

USED CAR BARGAINS.

1924 Jordan tour. dem.
1924 Jordan brougham, dem.
1923 Peerless 4 pass. phaeton.
1922 Model Franklin sedan.
1922 Hupmobile sedan.
1922 Hupmobile tour.
1921 Jordan tour., Calif. top; a snap.

CLARK-RIDGE MOTOR SALES CO.

5961 Ridge-av. Phone Sheldrake 4800.

AUTOMOBILE BUYERS, SPECIAL ATTENTION!

Trade where you get the most for your used car. We will give $400 for any car you can run to our door on brand new 1924 automobile. We also have a complete line of high grade used cars at bargain prices. Lawrence Ave. Motor Sales, 3024-26 Lawrence-av.

EXCEPTIONAL BARGAINS—BUICK, KISSEL, Westcott, Elgin, Chandler, Fords, Maxwell, Chevrolet, Haynes, Cole, Dodge, etc. Inspect at warehouse, 3751 Wentworth-av. Open daily and Sundays until 8:30 p. m.

AUTOMOBILES—GASOLINE.

20%

Price discount in this our annual midseason clearance sale.

Used cars of every standard make to choose from. Only late models. We have no old cars. Every car is in beautiful condition, of fine appearance, and A1 mechanically.

Prices range from $200 up. Stock includes Marmons, Buicks, Maxwells, Chryslers, Dodges, Jordans, Studebakers, Paiges, Fords, etc. Open and closed models.

Find out about our easy payment plan.

Open from 8 a. m. to 9 p. m. Sunday, too.

3739 W. North Ave.

PEERLESS

SPECIALS FOR TODAY.

CADILLAC TYPE 59 TOURING CAR. First class mechanically; operates as quietly as any car in city. Turned in by original owner. Top and upholstery O. K. Has 6 excellent cord tires, automatic windshield cleaner, mirror, spotlight, tonneau windshield, bumper, snubbers, etc. A remarkable offering at this low price of $950.

KISSEL SEDAN MODEL 45, 5 PASS. Excellent running condition. Velour upholstery good. Has motometer, 5 excellent cord tires, bumper, cowl ventilator, etc. Bargain, $500.

PEERLESS, 7 PASS. TOURING CAR, TYPE 56. Has 5 excellent Royal Cord tires, clock, motometer, snubbers, etc. Top, upholstery, curtains and paint O. K. Will bear most rigid inspection and demonstration. Priced to sell today, $250.

STUDEBAKER SEDAN, 7 PASS. 1921. Repainted Royal Blue, presents new appearance. Excellent mechanically. Interior A1. Automatic windshield cleaner, visor, excellent tires, etc. Bargain, $900.

WESTCOTT TOURING, 5 PASS. WITH CALIFORNIA TOP. Current series car that can hardly be told from new. De Luxe equipment. Spare tire complete at each side of car. Priced at one-half its original cost. $1,175.

PEERLESS CURRENT SERIES CARS. Famous for their ease of handling, extreme dependability and low maintenance costs. Why not enjoy the luxury our Type 66 Peerless offers you? You can buy a reconditioned, guaranteed, new-appearing car at a remarkable saving. Come in today; we may have just the body style you are looking for.

Peerless Motor Car Co.

OF ILLINOIS.

2323 Michigan-av. Calumet 5540.

APPERSON—LATE TOUR.; RUN BUT LITTLE; guaranteed; cost $4,400; a world of extras; 5 wire wheels, etc.; sacrifice, $1,250; terms or trade. Open eves. and Sunday. 3819 Ogden-av.

AUBURN BROUGHAM, 1923

Mortgage foreclosure; 2 bumpers, trunk, lock, etc.; run 5,885 miles; runs perfectly; will demonstrate and invite the most rigid inspection; $975; terms.

Keystone 2968. 4701 N. Kedzie-av.

AUBURN TOUR., 1923.

Excellent condition; good tires; will sell quick and must be seen at once. Hudson Motor Co. of Ill., Logan Square Branch, 2647 Milwaukee-av. Spaulding 3100.

BUICK BARGAINS

1923 6 cyl. 4 pass. coupe	$1,350
1922 6 cyl. 4 pass. coupe	1,050
1921 6 cyl. 4 pass. coupe	950
1921 6 cyl. 7 pass. tour.	700
1921 6 cyl. 5 pass. tour.	650
1922 6 cyl. roadster	650
1924 4 cyl. 5 pass. tour. demo.	950

BROADWAY BUICK CO.

5701 Broadway. Sunnyside 0690.

Buick Demonstrators

1924 6 cyl. 7 pass. tour.	$1,200
1924 6 cyl. 5 pass. tour.	1,275
1924 4 cyl. 5 pass. tour.	975

FAGET BUICK CO.,

6108 Cottage Grove-av. Fairfax 1412.

BUICKS.

23-45 Tour., A1 condition.	
21-49 Touring; new paint, excellent cond.	
E-45 Touring; good tires	$225
D-45 Touring; also good tires	$150

CHAS. LANGE & BROS. CO.,

3159 N. Clark-st. Graceland 2826.

BUICK ROADSTER, 1922.

Has glass inclosure. Paint good, mechanically A1. Good cord tires, spare, bumper, motometer, spotlight, stoplight, etc. Must dispose of this car today. $525. 2426 S. Michigan-av. Calumet 5310.

BUICKS—2-4 PASS. COUPES, 1922; MODEL 48. Both cars have bumpers, seat covers, 5 perf. cord tires, and have the appearance of brand new. Taken back on debt. Sacri. at $775 and $875. Will arrange terms to resp. party. 6131 Indiana-av. Englewood 5769. 2d apt.

BUICK—'23 TOURING, $750; '22 BUICK roadster, $650; 1922 Moon touring, $750; 1920 Peerless sedan, $850. SLOCUM MOTOR SALES, Moon Dealers, 1029 Davis-st., Evanston. Evanston 10194.

BUICK—1920, 5 PASS., TOUR., WITH CALIfornia top, in first class condition; wonderful buy at $375. FAGET-BUICK CO. 6108 Cottage Grove-av. Fairfax 1412.

BUICK—1922, 5 PASS. TOUR.; JUST OVERhauled and repainted; car fully equipped. FAGET BUICK CO., 6108 Cottage Grove-av. Fairfax 1412.

Buick—1922 6 Cyl. Roadster.

Good cond.; $280 down, bal. monthly. 1777 W. Huron-st.

BUICK—1920, K-49 TOUR., CALIF. TOP and many other extras; bargain; $225. 6534 Cottage Grove. Mid. 6487.

BUICK 6 TOUR.—'24; 4 WHEEL BRAKES; run very little; $1,185; terms; Ford in trade. See WILSON, 741 Jackson-blvd. Hay. 7822.

BUICK—TOUR., 6 CYL., RUN 3,468 MI. Fully equipped; 90 day guar. $795; terms, trade. 6232 Cottage Grove. Fairfax 2840.

BUICK—RED SPORT, 1923 DE LUXE TOURing; like new; disc wheels, trunk, bumpers, etc.; sacrifice today. Phone Juniper 1710.

BUICK—6 CYL., 1920, 5 PASS. CAR IN A1 shape; looks good; will sacr. for $175 cash. 5807 W. Chicago.

BUICK—RDSTR., '22; LOW MILEAGE; RUNS and looks like new; extras; guar.; terms. Open eves. 3415 W. Madison-st.

BUICK — 23-41 6 CYL. SEDAN; LIKE NEW. $1,300. Charles Lange & Bros. Co., 2625 Milwauke-av. Spaulding 0235.

BUICK—SPORT SEDAN, LATE 1923; CAN'T tell from new; fully equip.; sacr. $1,375. terms. 4610 Wash. Columbus 2244.

BUICK—6 CYLINDER ROADSTER, 1922; very cheap. Owner must sell. 1777 Howard-st.

BUICK—6 CYLINDER, 1924; DEMONSTRAtor; run only 150 miles. South Chicago Auto Sales, 9012 Commercial-av. S. Chi. 0888.

BUICK—4 PASS. COUPE, LATE 1922, 6 cyl., mech. perf.; 6 exc. tires; A-1 cond.; priv. party. DR. GILFORD, Irving 1866.

BUICK—1924, COUPE—6 CYL., 4,500 MI. Real barg., nearly new. 4121 Broadway.

BUICK ROADSTER—D-44, REX TOP; GOOD condition; $200. Austin 0458.

BUICK—1924-4—4 WHL. BRK.—5,000 MI. Must be disposed. 4121 Broadway.

BUICK—TOURING, 1922, LIKE NEW, MANY extras, $575; terms. 6811 S. Halsted-st.

BUICK—'22, 6 CYL. TOUR., LIKE NEW; new tires, etc.; cheap. 6353 S. Ashland.

BUICK—'22, 6 CYL. TOUR., LIKE NEW; new tires, etc.; cheap. 6953 S. Ashland.

BUICK—SPORT TOUR.; DRIVEN 1,000 miles; must sell, $1,375. Wentworth 3880.

CADILLAC—LIMOU., 59, FIRST CLASS cond., must sell account death fam., leav. city, can be seen at 1512 N. Clark-st.

CADILLAC 57-N TOUR., EXC. COND., $500. Charles Lange & Bros. Co., 2625 Milwaukee-av. Spaulding 0234.

CADILLAC—SPORT, 1919; BEAUTIFUL maroon finish; carries wire whls.; winter enclosure; numerous ext.; $775. 2411 Mich.

CADILLAC—$425; SACRIFICE; 57 TOURing; condition very good; must be seen to be appreciated. 6651 S. State-st. Eng. 9629.

CADILLAC SPORT—LATE MODEL, LIKE new; new tires; many extras. Oakland 3374.

CADILLAC — 61, PHAETON; LIKE NEW; private party. Hyde Park 2550.

CADILLAC—57 TOURING; MANY EXTRAS; $675. Stratford Motors, 710 W. 63d-st.

CADILLAC—TOUR., MODEL 57, REFINished; private owner; $675. 1337 N. Clark.

CADILLAC—1919—7 PASS. SEDAN—REfin., ovhld. Grace 5454. 4121 Bdwy.

AUTOMOBILES—GASOLINE.

Cadillac Victoria Coupe.

8 mths. old; in splendid condition; run 7,500 miles. Model 61-U. Phone E. R. HURD, Wabash 3620.

CADILLAC COUPE.

Model 61, excellent condition; car cannot be told from new; every extra; must be seen to be appreciated. 7625 Kingston-av. Saginaw 3843.

CADILLAC — SEDAN, TYPE 61, 7 PASS. suburban; pract. brand new; fully equip.; cond. guar.; must sell, $2,375, terms, trade. 6232 Cottage Grove. Fairfax 2840.

CADILLAC—61, '23 TYPE PHAETON, IN original cond.; run less than 10,000; $300 worth extras; biggest barg. in town for quick sale—must be sold. 836 Sheridan-rd., 2d fl.

CASE TOURING, 1923.

Driven 3,200 miles; fully equipped; new car guarantee; $950, cash or terms. Open evenings till 10. 2810 W. Madison.

CHANDLER—LATE MODEL, GOOD CONDItion; brand new California top; new paint; good tires; 7 pass.; has had best of care as a city car; price $500. Ph. Mr. Runner, Austin 1240.

CHANDLER—TOURING, LATE MODEL; CAR in perfect condition; will sacrifice; fully equipped; car like new; can arrange terms. 9906 Vincennes-av.

CHANDLER — COUPE, RUN ONLY 4,398 mi., fully equipped, 90 day guar.; barg., terms, trade. 6232 Cottage Gr. Fairfax 2840.

CHANDLER—SEDAN; LIKE NEW; 5 GOOD cord tires, bump., good running cond.; barg. $750, terms. 1926 W. Madison.

CHEVROLET—1924

IMMEDIATE DELIVERY. ALL MODELS ON DISPLAY. IT'S EASY TO PAY FOR A CHEVROLET. THE MILWAUKEE-AV. MOTOR SALES WAY.

CHEVROLET DEALERS FOR 9 YRS.

2504 MILWAUKEE-AV.

AT LOGAN SQUARE. SPAULDING 0456.

CHEVROLET—TOURING, LATE '23; ORIG. finish, like new; mechanically perfect; only driven 6,000 mi.; 5 good tires; extras; $350, terms. RAY O'CONNELL MOTOR CO., Chevrolet Dealers, 4619 W. Madison-st. Aus. 3068.

CHEVROLET—MUST SELL 1924 TOUR., 2 weeks old, run 300 miles; completely equipped; not a scratch; best offer takes; mortgage paper can be transferred. G. R. Stein, 12 N. La Verne, 2d apt., Austin.

CHEVROLET — TOUR., 1924; LIKE NEW; 3,000 miles; fully equipped; guaranteed; for quick sale, $425; terms or trade; open eves. and Sun. 3819 Ogden-av.

CHEVROLET—1923 SPORT TOURING; FINished in tan; it is just as good as new; save 65%; $140 down, balance monthly. 2484 Milwaukee-av. Phone Belmont 2184.

CHEVROLET TOURING, '24.

$100 in accessories, like new. 4125 LINCOLN-AV.

CHEVROLET SEDAN—LATE '23; A PERfect car. Try it out. Will sacrifice. 4407 W. Madison-st.

CHEVROLET CHASSIS—1922; GOOD TIRES, mechan. perf.; must be sold at once; best cash offer takes. Irving 5591.

CHEVROLET — TOUR., 1922, A1 SHAPE; good rubber and paint; just overhauled; $165. Graceland 7683.

CHEVROLET—1924 TOUR., 490; RUN 800 mi.; like new, $475. Charles Lange & Bros. Co., 2625 Milwauke-av. Spaulding 0235.

CHEV. COUPE—1923, LIKE NEW; GOOD tires; $400; terms. Take Ford in trade. See WILSON, 741 Jackson-blvd. Hay. 7822.

CHEVROLET—SEDANETTE, '23; A1 COND.; good paint and tires. A real buy; cash, trade, terms. 3040 Lawrence-av. Key. 2727.

CHEVROLET TOURING—MECH. PERF.; $100; terms. 3266 Fullerton. Belmont 0916.

CHEVROLET—TOUR., '22; ALMOST NEW; barg., $155. 1461 W. 69th-st. Pros. 3558.

CHEVROLET—LATE '23, JUST LIKE NEW; lots of extras; barg., $360. 4819 Cottage.

CHEV.—COUPE, 1923; BEST BUY IN TOWN. Act quick. $400. 4335 W. Madison.

CHEVROLET—1922, SEDAN; MECH. PERF.; new tires, etc.; barg. 6351 S. Ashland-av.

CHEVROLET—TOUR. '24—RUN 4,000 MI. Perfect. $335. 5 cords; terms. 3544 Ogden.

CHEVROLET—SEDAN, '23, NEW CAR CON.; barg.; terms. Open eves. 3415 W. Madison.

CHRYSLER PHAETON

Used almost 1,000 miles and is all equipped; new car guaranteed; big saving. Act quick. 3739 West North-av.

CHRYSLER PHAETON — DEMONSTRATOR; like new; 3 mo. old; will sacrifice. 4407 W. Madison-st.

CLEVELAND—SEDAN; NEW; WILL SACRIfice at a discount. 758 W. Jackson. Haymarket 2215.

COLE

SPECIAL SHOWING OF

REBUILT USED CARS

THIS WEEK ONLY

TESTED AND APPROVED

BY AUTOMOTIVE TESTING LABORATORIES.

1923 Cole sedan, ultra equipped; 2 bumpers, trunk, spotlight. Has appearance of new car. $2,000

1922 Cole sport, with disc wheels; 5 good tires; top and upholstery like new. $1,250

1921 Cole coupe, new seat covers, 4 new cord tires, bumpers. $1,150

1921 Cole touring, winter sides, seat covers, bumpers. $1,000

EUGENE SILVER & CO.

Distributors of Cole Motor Cars.

2235-37 S. Michigan-av. Cal. 2323.

COLE — SPORT; BEAUTIFUL CAR; $500. STRATFORD MOTORS, 710 W. 63d-st.

COLUMBIA — 1922 TOURING; HAS BEEN carefully driven and is just like new; refinished in blue; $200 down, balance monthly. 2484 Milwaukee-av. Phone Belmont 2184.

COLUMBIA — SEDAN, 9 MONTHS' OLD; beautiful; $1,000. 710 W. 63d-st.

DAVIS SPORT BROUGHAM.

1924 model. Run 2,800 miles. Cost $1,800. Will take $1,075. Trade or terms.

MOTOR MART,

375 E. 55TH-ST. NORMAL 1177.

DODGE

5 PASS. SEDAN, 1923,
$750 CASH.

This roomy sedan is in very good coach and mechanical condition. Equipped with disc wheels, bumpers and numerous other extras. Specially priced for quick sale. See it at the

REO MOTOR CO.
[Factory Branch]
2441 MICHIGAN-AV. CAL. 6052.

DODGE — BUSINESS COUPE, RUNS AND looks like new, used 2 months; only $715. Dodge touring, 1923, looks and runs like new; $650.

Studebaker light 6, 1922, runs and looks like new; $425.

Many other cars.

3523 Ogden-av.

DODGE TOURING, 1922.

Perfect mechanical condition; cord tires, paint and upholstery and top perfect; bargain, $360. Mrs. Bittner, 3700 N. Irving-av. Keystone 5393.

DODGE—TOURINGS, COUPES, AND SEdans; all models; cash or terms. 2560 S. Halsted-st. Open evenings and Sundays.

DODGE—TOUR., 1922; CAR LOOKS AND runs as good as new; high hood; $495. 5807 W. Chicago.

DODGE—SEDAN, '22; A1 COND. THROUGHout; newly painted; numerous extras; special at $650; terms, trades. 2411 Mich.

DODGE — COUPE, 1920, 3 PASS.; WIRE whls; A1 cond.; $275, tms. 3544 Ogden-av. Open evenings.

DODGE—TOUR., 1923; LOOKS AND RUNS like a new car; full equipment. Special today at $575. 2425 Michigan-av.

DODGE—TOURING, LOOKS AND RUNS like new, 1922. $465 cash takes it. SECURITY AUTO SALES, 5100 Broadway.

DODGE—COUPE '23, LIKE NEW; MIL. 1,500; terms. 4614 S. Ashland. Blvd. 8778.

DODGE—1922 TOUR., LIKE NEW, 5 NEW tires, etc.; cheap. 6353 S. Ashland.

DODGE—BUSINESS COUPE, LATE 1923; fully equip.; $750; terms. 6811 S. Halsted.

DODGE—ROADSTER, 1921; BEST OFFER takes. 4751 S. Lincoln-st.

DODGE—COUPE, 3 PASS., 1922; RUN 9,000 mi.; looks like new. Irv. 2457. Priv. party.

DODGE—TOUR., 1922; CALIF. TOP; FULLY equipped. Call 8231 S. Laflin.

DODGE—SEDAN, 1920; RUNS AND LOOKS good; $425; terms. 1811 W. Madison-st.

DODGE—TOUR., 1922, EX. BARG.; $425; account of leaving city. 6743 Wabash.

DORT—TOUR., 1922; WILL ACCEPT Ford sedan in trade; run 2,300 mi.; $600. Also commercial $ top body. Rock. 0283. 3255 Ogden-av.

DORT SEDANETTE—1920; A-1 COND.; $225; new tires. 3614 Cottage Grove-av.

DU PONT—SEDAN, '21, COST $6,000, GOOD tires, $500 takes this barg. WILSON, 741 Jackson-blvd. Hay. 7822.

DURANT SEDAN, '23.

Driven 3,100 miles. Can't be told from day it left factory. Fully equipped. Give new car guarantee and service. $750, cash or terms. Open evenings till 10. 2810 W. Madison.

DURANT — 1923 TOURING; FINISHED IN blue; car has only been driven 6,000 miles; is perfect in appearance and mechanical condition; $200 down, balance monthly. 2484 Milwaukee-av. Phone Belmont 2184.

DURANT SIX, 1923.

Practically new; will sacrifice. Phone MR. NICHOLS, Rogers Park 8223.

DURANT — SPORT, 1923, PERF. COND., good tires, acces.; must sell quick; cash. Columbus 4523.

DURANT—SEDAN, RUN 4,559 MI., FULLY equipped, 90 day guar. $795; terms, trade. 6232 Cottage Grove. Fairfax 2840.

DURANT—SEDAN, 1923; LIKE NEW; LOTS extras; barg. 6811 S. Halsted.

ELCAR—4; SPORT; 10 MOS. OLD; $725; all reconditioned and refinished. 3535 Irving Park-blvd. Irving 2004.

ELGIN—SEDAN, $450. STRATFORD MOTORS, 710 W. 63d-st.

ESSEX—COACH, 1923; ORIGINAL PAINT; many extras; $750, terms. 7615 S. Halsted.

ESSEX—6 TOURING, 1924; RUN 3 MILES; bargain. Phone Austin 7076.

AUTOMOBILES—GASOLINE.

ESSEX 6 DEMONSTRATOR.

5 pass. coach. 5 pass. tour. Fully equipt. New car guar. Substantial saving. Attrac. terms. Author. Hudson-Essex dealer. Mansfield 2414.

Sullivan-Morgan Motor Co.,

4701 Washington-blvd.

ESSEX COACH, 1923.

An Essex 4, fully equipped. This is a real bargain. You must ride in it. Will consider terms. Cash $775. Mr. Fisher. Sheldrake 2300. 1820 Ridge-av., Evanston.

ESSEX COACH, 1923, 4 CYL.

Car has been used previously as a demonstrator; mechanically O. K.; $750. Phone Spaulding 3100. 2647 Milwaukee-av.

Essex 1923 Cabriolet.

Driven very little; newly painted; A1 condition; will sacrifice for cash. 1777 Howard.

ESSEX — 1922 TOURING; REFINISHED; perfect mechanical condition; upholstery and tires; $195 down, balance monthly. 2484 Milwaukee-av. Phone Belmont 2184.

ESSEX TOURING, 1921.

Will sacrifice; refinished. 4125 LINCOLN-AV.

ESSEX—COACH, 1923; LOOKS LIKE DAY IT left factory; bargain; get demonstration. S. & S. Motor Sales, 7317 S. Halsted-st. Vinc. 9678.

ESSEX—COACH, LATE 1923; 1ST CLASS mechanical shape; new tires; a lot of other extras; $700. 3609 Harrison-st.

ESSEX—COACH; LATE '23; MANY VALUable extras; must sacrifice account financial reverses; $650. Buck. 3295. S. Berger.

ESSEX—COACH, 1924, RUN 300 MI.; $150 in extras; guar.; $995; open eves. and Sun.; terms or trade. 3819 Ogden-av.

ESSEX—COACH, 1924; BRAND NEW; AT A lge. dis.; trms. or trd. 3219 West North-av.

FLINT—SEDAN—SPECIAL JOB; RUN 3,000 miles; 6 balloon tires, 4 wheel brakes; fully equipped; new car guarantee. Real bargain; trm. for yr. 3216 Jack.-blvd. V.B. 1223.

FLINT SIX — GRAY TOUR.; 3 MONTHS old; run 2,500 miles; fully equipped; A1 condition. Oak Park 3528-M.

FORDS

Our cars have been thoroughly tested and reconditioned; nothing has been overlooked. A certified guarantee is given with each car sold, backed by Chicago's oldest and largest Used Ford dealer. 200 to pick from—Sedans, Coupes, Tourings and Roadsters. Our prices are the lowest and our cars are the best. Cash or terms. 1-3 down, balance in small monthly payments. Come in and let our salesmen tell you about our plan.

Chicago Ford Exchange,

1444 Michigan-av. Calumet 0088.
OPEN SUNDAY AND EVENINGS.

RENT A CAR—DRIVE IT YOURSELF. Fords and standard gear shift cars. Open and closed models. Pay by the mile. 1426 Michigan-av. Calumet 5050.

FORDS—FORDS—FORDS

Prices slashed. We are overstocked. $40 down, balance easy; 90 days guarantee.

25 sedans, 1922-1923	$205
30 coupes, 1922-1923	195
40 tour. and rdstrs., '23, '24, str. dem.	215
25 tour. and rdstrs., 1922, str., dem.	125
20 tour. and rdstrs., 1920	55
40 chassis, 1920 model	45
50 light deliveries, good cond.	60

Chicago's Largest Ford Dealer.
724 Milwaukee-av., Cor. Carpenter-st.
Open evenings and Sunday.

FORD COUPE.

1924; used 2 months; like new; cord tires, front bumper, speedometer, large wheel, windshield cleaner, rear vision mirror, and many other extras; will save you $200 off my car; terms.

AUTHORIZED FORD DEALERS.
757-759 W. Jackson-blvd.

Fords—200, Mortgage Sale.

Sedans, 4 door, $400 up; coupes, 1924, $400 up; sedans and coupes, 1923, $200 up; tourings and roadsters, 1923-'24, $150 up; tourings and roadsters, 1922, $100. 1-3 cash, bal. 1 yr., or trade. 90 day guarantee. 2 stores: 878 Milwaukee-av., near Racine. 2275 Milwaukee-av., near California. Open evenings and Sunday. Armitage 0724.

FORDS FORDS FORDS

1923 Four door Sedan, $490; 1923 Touring, many extras, $245; '22 Touring, mech. perf., $200; 1923 Truck chassis, $155; '23 Coupe, A1, $325; 1-3 down. Open evgs. and Sundays. 3266 Fullerton-av. Belmont 0916.

FORD '23 COUPE, $275.

Self-starter, demountable rims, fully equipped; new car guarantee and service; cash or terms. Open evenings till 10. 2810 W. Madison-st.

FORD TOUR., 1924.

Self starter. Demountable rims. Fully equipped. Give new car guarantee and service. $250, cash or terms. Open evenings till 10. 2810 W. Madison.

Fords—Guaranteed Fords.

'22-'23-'24 models; sold with new car guarantee; glad to demonstrate before you buy; terms to suit. 3955 Fullerton-av., at Crawford.

Fords—Guaranteed—Fords.

'22-'23-'24 models; with new car guar.; we dem. before you buy; terms to suit. 3955 Fullerton.

FORD COUPE, 1922.

Motor perf.; refinished; looks like new; large wheel lock; extra tire; seat covers; $295; terms. 6728 S. Halsted.

FORD ROADSTER, 1922.

Mech. perfect; repainted; wheel lock; extra tire; $145; terms. 6728 S. Halsted.

FORD 1924 TOURING.

Latest type, like 1 day old; extras; sell cheap; terms, trade. 62 W. 68th-st., rear.

FORD COUPE.

'24 fully equipped; cash or terms. McGill. 5301 Lawrence-av.

FORD TOURING, 1924.

Motor perfect; paint like new; wheel lock; extra tire; $325; terms. 6728 S. Halsted.

FORD TOUR., 1922.

guaranteed extras. Must sell; bargain; $125. 4255 Milwaukee.

FORD — SEDAN, LIKE NEW, FULLY equipped; 5 wire wheels; perfect car; $400; terms or trade; open eves. and Sun. 3819 Ogden-av.

FORD SEDAN—NOT A SCRATCH ON IT; run about 700 miles; 4 weeks old; $100 cash down; must sell account business out of city. 8838 Parnell-av.

FORD—1922, COUPE; JUST LIKE NEW INside and out; extra bright finish; lots of extras; runs good as new; $255; barg.; $100 down. 62 W. 68th-st., rear. Engle. 3050.

FORD TOUR.—1923, $235; 5 CORD TIRES, speedo., wheel lock, bumper; 60 day written guarantee; 1-3 down, bal. $10 mo. 2751 W. Madison.

FORD SEDANS AND COUPES, VERY REAsonable. HOWE BROS., INC., Authorized Ford Dealers. 7119 W. Grand-av.

FORD TOUR.—1924; NEW PAINT; FINE motor; good tires; $285, terms; a bargain. See WILSON, 741 W. Jackson-blvd. Hay. 7822.

FORD—4 DOOR SEDAN, LATE '23—EXactly like new; lots extras. $550. Terms. 3544 Ogden.

FORD TOUR.—1922, $150; STARTER, RIMS, cord tires, extras; 60 day written guarantee; 1-3 down. 2751 W. Madison.

FORD—SEDAN; CORD TIRES; PERF. COND. Terms. TOM O'LEARY, Ford Dealer, 2401 Logan-blvd. Humb. 2425.

FORD COUPE—'23, $335; FULLY EQUIPped; ext., 60 day written guar.; $113 down, bal. 10 mos. 3431 Irving Pk.-blvd.

FORD — BARGAINS; SEDAN, COUPES, runabouts. LAWDER BROS., Authorized Ford Dealers, 69th, near State.

FORD—ROADSTER, LATE 1922; JUST overhauled; looks good; $140 cash. Dr. Bicha. Crawford 1329.

FORDS—CLOSING OUT STOCK OF USED Fords, all models, from $40 up. See MR. VOSS. 2532 Indiana-av.

FORD—COUPE, 1922; A PERFECT CAR; new cords; will sacrifice; no dealers; terms. McCLELLAN. Lawndale 4468.

FORD—COUPE, 1924, LATEST MODEL, 2 months old; runs better than new; extras; bargain. SCOTT, Mansfield 0707.

FORD—SEDAN, $265; LOOKS NEW, RUNS perfect; written guarantee; 1-3 down, bal. 10 mos. 3431 Irving Park-blvd.

FORDS—99, ALL MODELS, $99.

$99 Special, Sat. and Sunday.

LAUDER, 2107 Irving Park-blvd.

FORD—TOUR., '24 MODEL, LIKE NEW; many extras; $285, or best cash offer; will demonstrate. 1425 Hudson-av., 2d.

FORD — COUPE, 1923, M. No. 7995645; fully equipped, $395. 2627 Milwaukee-av. Spaulding 0236.

FORD — SEDAN, 1922; $235; RUNS PERfect; cord tires, wheel lock and extras; 60 day written guarantee. 2751 W. Madison-st.

FORD—SEDAN, 1923; $315; LIKE NEW; wheel lock, bumpers and extras; 60 day written guar.; 1-3 down. 2715 W. Madison.

FORD—4 DOOR SEDAN; LATE; LIKE NEW; extras; $215 down. 2411 Milwaukee.

FORD—RDSTR., 1923; LIKE NEW; REAL buy; $210, $90 down. 2411 Milwaukee.

FORD—TOUR., 1923; YOUR CHOICE; $200 up; guar.; $100 down. 2411 Milwaukee.

STAR—1924 TOUR.; DRIVEN 2,000 MILES; like new; barg. 6349 S. Ashland.

FORD—COUPE, 1924; LIKE NEW; FULLY equipped; barg.; $465. 6811 S. Halsted-st.

FORD SEDAN—A-1 COND.; STARTER, dem. rims; $220. 3614 Cottage Grove-av.

FORD—TOUR., 1924; LOTS OF EXTRAS; barg. for quick sale. 1211 S. Union-av.

FORD—TOURING, 1921; STARTER; $120. 3614 Cottage Grove-av.

FORD—COUPE, LATEST '23 OUT, FULLY equipped; cheap. Edgewater 7000.

FORD—SEDAN, $300; GOOD CONDITION; buying Hudson. 2329 S. Hamlin-av.

FORD—COUPE '23, A1 COND.; MUST SELL at once, $290. 1701 or 1651 Washington.

FORD COUPE—1923, PERF. COND., NEW cord tires, $295. 4071 Broadway.

FORD—SEDAN, '21—SPEEDOMETER, OTHer ex.; fine cond., $235, terms. 3544 Ogden.

FORD SEDAN—1923; MANY EXTRAS; real bargain. Act quick. 2300 W. Madison.

FORD RUNABOUT—STARTER, DEMOUNTable rims, 1923, $105. 2300 W. Madison-st.

FORD SEDAN—JUST LIKE NEW; BARG., quick sale, $275. 4819 Cottage Grove.

FORD—TOUR., $165; STR., RIMS, EXT.; written guar.; 1-3 down. 3431 Irv. Pk.-blvd.

FORD—'22 COUPE, MANY EXTRAS, $250. STRATFORD MOTORS, 710 W. 63d-st.

AUTOMOBILES—GASOLINE.

FORDS

ANY MODEL OR TYPE.

Now Is the Time and This Is the Place

to get a thoroughly overhauled car in perfect condition with a

30 DAY GUARANTEE

on our very convenient

Monthly Payment Plan

Our new car business is good. We take in a lot of fine used cars and make all necessary repairs. Come in and see our complete stock.

GLENN E. HOLMES, Inc.

AUTHORIZED FORD DEALERS.
30 E. LAKE-ST. RANDOLPH 7171.
OPEN EVENINGS AND SUNDAY.

FORDS

$50 DOWN, $5 A WEEK

Open and closed models up to $200. Some with new car guarantee; repainted and new tires. Also light and 1 ton trucks.

15 Days Return Offer

REID-BURTON MOTOR CO.,
Authorized Ford Dealers,
Fairfield at North-av.
OPEN EVENINGS AND SUNDAY.

FRANKLIN—SEDAN, 1924; EQUIP. BALloon tires; barg. Wab. 2280. MR. GILL.

FRONTY-FORD—SPEEDSTER. COST $1,400 to build; snappy looking; good for racing; will take car in trade or $500. 7820 Langley.

HAYNES TOUR., 1924.

5 pass., model 60. Used as a demonstrator in our new car division for a short time and received very excellent care in our own shops. Perfect mechanically. The color is maroon and black, and the upholstery is in tan Spanish leather. Equipment includes disc wheels, 5 almost new tires, trunk in rear, windshield spotlight, automatic windshield cleaner, vision mirror, step plates, motometer, etc. Reduced to $995 for immediate sale.

TRIANGLE MOTORS, INC.,

2229 S. Michigan-av. Calumet 7340.
OPEN EVENINGS.

HAYNES TOURING

MUST SACRIFICE.

This car has been driven very carefully about 11,000 miles. Brand new cord tires all around. Paint and upholstery just like new. Spot light and many other extras too numerous to mention. Sickness compels the immediate sale for $335. 130 E. 68th-st. 2d apt. Ph. Wentworth 7966.

HAYNES — 1924, 5 PASS. BROUGHAM; completely equipped; driven only 2,200; must sell at once, cash or terms. Call Mr. Nichols, Rog. Park 8223.

HAYNES—1920, TOUR.; MECH. PERF.; 5 perf. cord tires. 6534 Cottage. Mid. 6487.

HUDSON SEDAN.

1923 Hudson sedan, 5 pass., delivered new Nov. 27, 1923, and is practically a brand new car, driven only 4,014 miles. Has special paint job in maroon and black. Completely equipped with 5 almost new Goodyear oversize cord tires, motometer. Cowl lights, snubbers, heater, bumper, windshield cleaner, mirror, and others. $1,725.

HUDSON MOTOR CO. of ILL.

2220 S. Michigan-av. Calumet 6000.

HUDSON COACH, LATE 1923.

Refinished in a beautiful dustproof gray, equipped with front and rear bumpers, cowl lights, motometer, other extras; 5 tires like new; mechanical condition perfect; interior shows no wear; will sell reasonably; terms can be arranged. F. W. GRETSCH, Kedzie 1198. Office, phone Mansfield 2418.

HUDSON SEDAN.

Model 12-0, 7 pass. A perfect car in every detail. Paint very good. Has complete equipment, including 8 splendid cord tires, heater, front and rear bumpers, motometer, Clymer spotlight, automatic windshield wiper, spotlight, etc. Must sell immediately. Calumet 5310. 2426 S. Michigan-av.

HUDSON COUPE.

Must sacrifice latest model Special Custom built; aluminum body; lavishly equipped; many extra interior appointments; driven only 8,000 miles; cond. like new; terms to responsible buyer. 610 S. East-av. Oak Park 2431.

HUDSON SEDAN, 1924.

Driven 1,800 miles. Can't be told from day it left factory; give new car guarantee and service. $1,350 cash or terms. Open evenings till 10. 2810 W. Madison-st.

HUDSON COACH, 1923.

Driven 3,900 miles; fully equipped; give standard new car guarantee; $975, cash or terms. Open evenings till 10. 2810 W. Madison.

HUDSON—SPORT, 1924; PRAC. NEW; BALloon tires, disc wheels, other extras; real buy; $1,475, terms. 4610 Washington. Columbus 2244.

HUDSON—SEDAN, '23, EX. CONDITION; must be seen to be appreciated; no reas. offer will be refused. 5335 W. 25th-st. Cicero 8284.

HUDSON — SPORT, '22; 5 CORD TIRES; looks and runs like new; a snap for $685; terms. 4654 W. Madison. Austin 9562.

HUDSON—COACH, 1923; LIKE NEW; GIVE offer; sacrifice price. S. & S. Motor Sales. 7317 S. Halsted-st. Vinc. 9678.

HUDSON—SPEEDSTER, '23; ONLY USED few months; can't be told from new; sacrif. today for best offer. 2211 Mich. Vic. 5864.

HUDSON—SPT.; CALIFORNIA TOP; LATE '21; spare tire, motometer, 2 spotlights, trunk, and sun visor. 329 S. Leavitt.

HUDSON—COACH, 1923; $900; STRATFORD MOTORS, 710 W. 63d-st.

HUDSON—SEDAN, '23, LIKE NEW; BARG. Terms, trade. 4614 S. Ashland. Blvd. 8778.

HUDSON — 5 PASS. COACH, 1924; PRAC. new; ext.; $1,625, terms. 7615 S. Halsted.

HUDSON COACH—'23; FULLY EQUIPPED; extras; terms. 3854 W. Madison-st.

HUPMOBILE — SPORT TOURING, WITH special California top; save $500 on this practically new car; equipped with special seat covers, step plates, front and rear bumpers, heater, 4 excellent cord tires, with extra tire and cover, finish like new. In perfect cond. mechanically. Bargain $1,100. KULLBERGER, 6838 Stony Island, H. P. 4881.

HUPMOBILE TOUR., 1923.

Driven 4,800 miles; fully equipped; give standard new car guarantee and service; $800, cash or terms. Open evenings till 10. 2810 W. Madison.

HUPMOBILE — '22, TOUR.; MOTOR REground, new pistons, new clutch, disc, 6 new cords, autom. w. s. wiper, spotl.; $500; priv. party. 4702 Grand-blvd. Kenwood 4924.

HUPMOBILE—CLUB SEDAN, 1924. Demonstrator, run only a few hundred mi. fully equipped, balloon type tires, bumper, stoplight, motometer, and bar cap; bargain; cash or terms. 3312 Sheffield-av.

HUPMOBILE RDSTR., 1923.

Driven 6,800 miles; fully equipped; standard new car guarantee; $400 cash or terms. Open evenings till 10. 2810 W. Madison.

HUPMOBILE—'24 TWO PASS. COUPE; RUN only 6,900 mi.; perf. cond.; new paint; 2 new spares with covers; bumper, spotlight, snubbers; save $500; bargain, $1,125. DE CELLE, 4734 Beacon-st. Sunnyside 9049.

HUPMOBILE — TOUR.; REFINISHED AND overhauled; perfect; $650. Charles Lange & Bros. Co., 2625 Milwauke-av. Spaulding 0236.

HUPMOBILE—1923, ALL EQUIPPED; BARgain; cash or terms. 4743 W. Adams-st. Mansfield 3572.

HUPMOBILE—1922-'23 SPORT TOURINGS; fully equipped; like new. Cash or terms. 3312 Sheffield-av.

HUP—BUS. MAN'S COUPE, '23, LIKE NEW; 5 cord tires; best bargain in town; $925. 4654 W. Madison. Austin 9562.

HUPMOBILE—1922 TOUR., LIKE NEW; new tires, bumper, etc.; a bargain. 6353 S. Ashland-av.

HUPMOBILE—1923, 4 PASS COUPE. LOOKS and runs like new; carries new car guarantee; sacrifice for cash or terms. 3312 Sheffield.

HUP—TOUR., LATE '23; FULLY EQUIPped. Best offer. 1457 E. 53d-st.

HUP—TOURING, 1923; NEW PAINT; A-1 cond.; $685. 3020 Lawrence. Key. 4637.

HUPP — 2 PASS. COUPE; DRIVEN 4,000 miles. 3854 W. Madison-st.

HUPP SEDAN — '23; FULLY EQUIPPED; guarantee; terms. 3854 W. Madison-st.

HUPMOBILE—1923 TOURING; MANY EXtras. $800. 710 W. 63d-st.

Jewett Sedan, 1923.

An exceptional opportunity to get a Jewett Sedan at a bargain value. Original finish very good. Fully equipped with front and rear bumpers, Clymer spotlight, heater, windshield wiper, vision mirror, motometer, etc. Coach condition perfect. Calumet 5310. 2426 S. Michigan-av.

JEWETT 1923 TOUR.

Looks and runs like new; paint and cord tires in excellent cond.; motor perfect. 2 bumpers, spot light, spare tire, etc. Terms.

DE LUXE MOTOR SALES.

1516 W. 63d-st. Went. 8256.

JEWETT SPORT, 1924.

Driven 1,800 miles. California top; fully equipped; give standard new car guarantee; sell at a bargain; take car in trade. Open evenings till 10. 2810 W. Madison.

JEWETT—TOUR. ACTUAL MILEAGE NOT more than 6,000 miles; looks and runs like new car; selling for less than ½ price of new car. Open evenings. 3815 W. 26th-st.

Jewett '24 De Luxe Sedan.

Driven 3,800 mi.; carries full equipment; must sell. 6403 S. Ashland.

JEWETT—SEDAN, LATE '23; $950; CAR like new; 60 day guar.; terms. Open eves. 3806 Ogden-av.

JEWETT—SPORT COUPE, LATE '23; DISC wheels, bump.; almost new; barg., $975; terms. 1461 W. 69th-st. Pros. 3558.

JORDAN—1922, 5 PASS. TOUR.; ORIGinal paint; good tires; A1 mech. cond.; $675; terms. 6031 Cottage Grove.

JORDAN—TOURING, '23; MANY EXTRAS; $800. Stratford Motors, 710 W. 63d-st.

JORDAN—5 PASS. TOUR., LATE 1923; LIKE brand new; sacrifice; terms. 6313 W. [illegible]

AUTOMOBILES—GAS[OLINE.]

JORDAN TOUR., [...]

Driven 3,100 miles; looks [...] it left factory; fully equipped; [...] guarantee and service; $875 [...] Open evenings till 10. 2810 W. [...]

JORDAN — 5 P. TOUR. '23, [...] fin.; 5 cord tires; mech. perf. [...] seen to be appreciated; a real [...] 4654 W. Madison. Austin 9562.

JORDAN—BROUGHAM; LADY [...] cheap; good cond.; seat cov. [...] light; $1,000. 4684 West End-[...]

KISSEL—SEDAN, 1920; PER[...] perf. cord tires, bumper [...] extras; must sell at $275. [...] Grove-av. Midway 6487.

KISSEL—DE LUXE SPORT, 1[...] dition, full equipment [...] Car at 2317 Michigan-av. C[...]

KISSEL—DE LUXE SPORT T[...] and runs like brand new; [...] for best offer. 2211 Michigan. [...]

LAFAYETTE TORPEDO CAR—[...] condition; ran 24,000 miles [...] and paint perfect; cost $5,200 [...] sonable. Car can be seen at [...] Sunday morning after 10.

LEXINGTON—TOURING, LAT[...] good shape; fully equipped; [...] can be seen at Unity Garage, [...] Grove-av. Ask for Dr. Gould.

LEXINGTON—TOUR., RED S[...] motor, runs fine, $150. Own[...]

LEXINGTON—'22 SPORT TOU[...] cond., wire wheels; cheap. 63[...]

LEXINGTON—LARK, 1923, PE[...] —2317 Michigan-av. Calume[...]

LEXINGTON SPORT — DR[...] miles; terms. 3854 W. Madi[...]

LEXINGTON—SPORT, '23, [...] barg., $625. Terms. 4614 [...]

LINCOLN COU[PE]

Account unable to drive [...] tion]; 1921, fully equipped, [...] ing to customer's order; [...] $2,150. Call Buckingham 119[...] at Cornelia Garage, under [...] to STRAND, Lake View 800[...]

LINCOLN 5 PASS.

1922; newly painted and [...] throughout; new tires. We a[...] car at a bargain price. Inve[...] WELLS MOTOR CO., 5129 Bro[...] water 2406.

LINCOLN—4 PASS. JUDKI[NS] looks like brand new. Owne[...] of at once. Call MR. MEIER. [...]

MAXWELL TOU[R]

Driven 4,800 miles; fully e[...] standard new car guarantee; [...] terms. Open evenings till 10. 28[...]

McFarland Suburba[n]

For Sale, by priv. party; 7 pa[...] driven very little. Call Mid. 1[...]

McFARLIN—TOUR., COLE 8 [...] 2 other cars taken in on debt; [...] 3059 N. Hermitage-av. Ph. Sh[...]

MAXWELL—SPORT, '23; RUN[...] like new; nickel plated radi[...] back; 5 tires, lots of extras. [...] Car at 2211 Michigan. Vi[...]

MAXWELL — TOUR., 1923, D[...] 4,000 miles; excellent condi[...] new; terms to right party. [...] SCHWARTZ, 4010 Irving Pk. [...]

MAXWELL TOUR[...]

Guaranteed, fully equipped; [...] $475; terms or trade. 4255 [...]

MAXWELL GREEN SPORT[...] like new; beautiful car; gu[...] $675. 4407 W. Madison.

MAXWELL TOUR.—'23, IN [...] condition throughout; only $4[...] Madison-st.

MAXWELL—4 PASSENGER C[...] new; run 5,000 miles; a '23, [...] Ir 7009 or 1445½ Argyle-st.

MAXWELL TOUR.—1921, PER[...] a real bargain; need money [...] tms. WILSON, 741 W. Jackson[...]

MAXWELL—1924 GREEN SP[...] and runs like brand new; a[...] 5351 S. Ashland.

MAXWELL — TOUR., LATE [...] equipped, ex. cond. 2154 N. [...]

MERCER — SPORT COUPE, [...] lent condition, fully equipped [...] will sacrifice $1,500 cash. F[...] GOWAN, care 5743 Woodward[...] Mich.

MERCER—4 PASS. SPORT, [...] ished; sacrifice. 2317 Michig[...]

MOON SEDAN, [...]

This roomy sedan has ben d[...] tle and is in perf. cn. Fully e[...] sacrifice. Hyde Park 4207.

MOON — 5 PASS. 1921, R[...] only $525. 2317 Michigan-av.

MOON — SEDAN, '23, 7 PASS. [...] ext.; barg.; $1,275. 6811 S. [...]

NASH—192[...]

$250 Cash, $40 a [...]

will buy this, one of the finest [...] had in our store. It's a 5 [...] model; used very carefully fo[...] and could not be improved on. [...] ance is wonderful; complete[...] 1115 E. 63d-st. Open Sunday [...]

NASH ROADSTER[...]

$225 CASH, BAL. $35 A M[...] You cannot beat this snapp[...] anywhere near our price. It's [...] cylinder model; refinished in a [...] room and is the kind of a car [...] peal to you in a minute. 11[...] Open evenings and Sunday.

NASH TOURING, [...]

Mortgage foreclosure; a N[...] equipped when sold new; this c[...] thing—plus; new paint and run[...] real good car; terms. Keystone 2968. 4701 N. [...]

NASH 6 TOUR., [...]

Driven 1,800 miles. Looks [...] it left factory. Fully equippe[...] new car guarantee and service, [...] or terms. Open evenings till 1[...] Madison.

NASH 4 AND 6 CY[L.] DEMONSTRATO[RS]

Each of these 5 pass. tour. [...] less than 1,000 miles; fully eq[...] every respect; carry fact. guar. [...] DON MOTOR SALES, 3305-09 [...]

NASH TOURIN[G]

1924, 6 cyl., fully equipped [...] 400 miles; will sacrifice. NA[...] Halsted-st.

NASH 6 CYL. TOU[R]

Almost new; must have cash [...] if you are in the market for a [...] Rogers Park 9366.

NASH—6 CYL. SPORT, $350; [...] and overhauled; good tires, [...] etc.; must sell. Call after 2 [...] Congress-st., 1st.

NASH—RDSTR., 1923, PRACTI[...] —Full equipment; very reaso[...] See it at 2317 Michigan-av. C[...]

NASH—TOUR., 6 CYL., RUN [...] fully equipped, 90 day guar.; [...] trade. 6232 Cottage Grove. Fa[...]

NASH—1922; BURNT OFF [...] motor thoroughly overhauled [...] $575; terms. 6031 Cottage G[...]

NASH—TOURING, 6 CYL.; DR[...] $300 miles; must convert into [...] diately; will sell at big disc. [...]

NASH—6 CYLINDER ROADST[ER] old; maroon body; equipped c[...] fect condition. Call Juniper 35[...]

NASH—ROADSTER, '23; EXC[...] dition throughout; must sacri[...] best offer. 2211 Michigan. V[...]

NATIONAL—SPEC. SPORT, '2[...] tras. Barg. 2317 Michigan-[...]

OAKLA[ND]

In answer [...] query one o[f our] salesmen ad[...] "If you can't [...] good '24, buy a [...] used '23, and i[f you] can't buy a goo[d ...] with your ca[...] buy a good '22, [...] '20—you'll soo[n] get the vinta[ge ...] the satisfac[tion ...] service from [...] car."

Factory Bra[nch]

2426 S. Michiga[n-av.]

Calumet 531[0]

OAKLAND—$16[...]

and the balance $30 a month [...] 5 pass. Oakland touring car; [...] this car when you see it, b[...] elegant condition, looks fine a[...] low enough. See it right av[...] 63d-st. Open Sunday and ev[...]

Oakland Demonstr[ator]

Touring; carries new car g[...] is our present model with [...] wheel brakes and spare ti[...] finish. Phone Calumet 5310. [...] gan-av.

OAKLAND SPORT

Driven 2,800 miles. Califor[nia top] equipped; give standard new [...] $800 cash or terms. Open e[...] 2810 W. Madison-st.

OAKLAND — BROUGHAM, [...] equipped; special price for [...] $950. 4335 W. Madison.

OAKLAND—SPORT, RUN ON[...] Fully equipped; 90 day guar. [...] 6232 Cottage Grove.

AUTOMOBILES—GASOLINE.

JORDAN TOUR., 1923
Driven 3,100 miles; looks same as day it left factory; fully equipped; give new car guarantee and service; $875, cash or terms. Open evenings till 10. 2810 W. Madison.

JORDAN — 5 P. TOUR., '23, NEWLY REfin.; 5 cord tires; mech. perfect; must be seen to be appreciated; a real snap for $750. 4054 W. Madison. Austin 9562.

JORDAN—BROUGHAM; LADY WILL SELL cheap; good cond.; seat cov., 2 bump., spotlight; $1,000. 4684 West End-av., 1st Apt.

KISSEL—SEDAN, 1920; PERF. COND.; 5 perf. cord tires, bumper, and many other extras; must sell at $275. 6534 Cottage Grove-av. Midway 6487.

KISSEL—DE LUXE SPORT, 1923, A-1 CONdition, full equipment; specially priced. Car at 2317 Michigan-av., Calumet 6867.

KISSEL—DE LUXE SPORT TOUR.; LOOKS and runs like brand new; will sell today for best offer. 2211 Michigan. Vic. 5864.

LAFAYETTE TORPEDO CAR—FIRST CLASS condition; ran 24,000 miles; mechanically and paint perfect; cost $5,200; will sell reasonable. Car can be seen at Tower Garage, Sunday morning after 10.

LEXINGTON—TOURING, LATE 1922, IN good shape; fully equipped; a real bargain; can be seen at Unity Garage, 4621 Cottage Grove-av. Ask for Dr. Gould's car.

LEXINGTON—TOUR., RED SEAL CONT'L motor, runs fine, $150. Owner. Juniper 7628.

LEXINGTON—'22 SPORT TOUR., PERFECT cond., wire wheels; cheap. 6349 S. Ashland.

LEXINGTON—LARK, 1923, PERFECT, $875 —2317 Michigan-av., Calumet 6867.

LEXINGTON SPORT — DRIVEN 4,000 miles; terms. 3854 W. Madison-st.

LEXINGTON — SPORT, '22; GUAR. PERF. barg., $625. Terms. 4614 S. Ashland.

LINCOLN COUPE.
Account unable to drive [nervous condition]; 1921, fully equipped, painted according to customer's order; for quick sale, $2,150. Call Buckingham 1195. Can be seen at Cornelia Garage, under "Grant," or apply to STRAND, Lake View 8000.

LINCOLN 5 PASS. SEDAN.
1922; newly painted and reconditioned throughout; new tires. We are offering this car at a bargain price. Investigate. L. W. WELLS MOTOR CO., 5129 Broadway. Edgewater 2406.

LINCOLN—4 PASS. JUDKINS SPORT; looks like brand new. Owner must dispose of at once. Call MR. MEIER, Normal 1177.

MAXWELL TOUR., '23.
Driven 4,800 miles; fully equipped; give standard new car guarantee; $500, cash or terms. Open evenings till 10. 2810 W. Madison.

McFarland Suburban Sedan.
For Sale, by priv. party; 7 pass.; like new; driven very little. Call Mid. 10596 for appt.

McFARLIN—TOUR., COLE 8 SEDAN, AND 2 other cars taken in on debt; private owner. 5059 N. Hermitage-av. Ph. Sheldrake 3280.

MAXWELL—SPORT, '23; RUNS AND LOOKS like new; nickel plated radiator; trunk in back; 5 tires, lots of extras. Best offer takes it. Car at 2211 Michigan. Vic. 5864.

MAXWELL — TOUR., 1923, DRIVEN ONLY 4,000 miles; excellent condition; just like new; terms to right party. Act quick. SCHWARTZ, 4010 Irving Pk. Key. 5244.

MAXWELL TOUR., 1923.
Guaranteed, fully equipped; special price, $475; terms or trade. 4255 Milwaukee-av.

MAXWELL GREEN SPORT—LATE '23, like new; beautiful car; guaranteed; only $675. 4407 W. Madison.

MAXWELL TOUR.—'23, IN WONDERFUL condition throughout; only $490. 4407 W. Madison-st.

MAXWELL—4 PASSENGER COUPE, LIKE new; run 5,000 miles; a '23. Call Edgewater 7009 or 1445½ Argyle-st.

MAXWELL TOUR.—1921, PERFECT COND.; a real bargain; need money; $190; some tms. WILSON, 741 W. Jackson. Hay. 7822.

MAXWELL—1924 GREEN SPORT; LOOKS and runs like brand new; a real bargain. 5351 S. Ashland.

MAXWELL — TOUR., LATE '22, FULLY equipped, ex. cond. 2154 N. Keeler.

MERCER — SPORT COUPE, 1923, EXCELlent condition, fully equipped; low mileage; will sacrifice $1,500 cash. FRANK C. McGOWAN, care 5743 Woodward-av., Detroit, Mich.

MERCER—4 PASS. SPORT, 1922, REFINished; sacrifice. 2317 Michigan. Cal. 6867.

MOON SEDAN, 1924.
This roomy sedan has ben driven very little and is in perf. con. Fully equipped. Must sacrifice. Hyde Park 4207.

MOON — 5 PASS., 1921, REFINISHED; only $525. 2317 Michigan-av., Cal. 6867.

MOON — SEDAN, '23, 7 PASS., LIKE NEW; ext.; barg.; $1,275. 6811 S. Halsted.

NASH—1922
$250 Cash, $40 a Month,
will buy this, one of the finest cars we ever had in our store. It's a 5 pass., 6 cyl. model; used very carefully for one year, and could not be improved on. The appearance is wonderful; completely equipped. 1115 E. 63d-st. Open Sunday and evenings.

NASH ROADSTER, 1922.
$225 CASH, BAL. $35 A MONTH.
You cannot beat this snappy roadster at anywhere near our price. It's a 1922 six cylinder model; refinished in a beautiful maroon and is the kind of a car that will appeal to you in a minute. 1115 E. 63d-st. Open evenings and Sunday.

NASH TOURING, 1923.
Mortgage foreclosure; a Nash is fully equipped when sold new; this car has everything—plus; new paint and runs perfectly; a real good car; terms.
Keystone 2968. 4701 N. Kedzie-av.

NASH 6 TOUR., 1924.
Driven 1,800 miles. Looks same as day it left factory. Fully equipped. Standard new car guarantee and service. $900, cash or terms. Open evenings till 10. 2810 W. Madison.

NASH 4 AND 6 CYLINDER DEMONSTRATORS.
Each of these 5 pass. tour. cars has run less than 1,000 miles; fully equip., new in every respect; guar.; carry fact. guar. DAVID GORDON MOTOR SALES, 3305-09 W. North-av.

NASH TOURING.
1924, 6 cyl., fully equipped; driven only 400 miles; will sacrifice. NAYLOR, 7212 S. Halsted-st.

NASH 6 CYL. TOURING.
Almost new; must have cash immediately. If you are in the market for a good buy, call Rogers Park 9366.

NASH—6 CYL. SPORT, $850; REPAINTED and overhauled; good tires, new battery, etc.; must sell. Call after 2 p. m. 4147 Congress-st., 1st.

NASH—RDSTR., 1923, PRACTICALLY NEW —Full equipment; very reasonably priced. See it at 2317 Michigan-av., Cal. 6867.

NASH—TOUR., 6 CYL., RUN 1,735 MILES, fully equipped, 90 day guar.; $795, terms, trade. 6232 Cottage Grove. Fairfax 2840.

NASH—1922; BURNT OFF PAINT JOB; motor thoroughly overhauled; cord tires; $575; terms. 6031 Cottage Grove.

NASH—TOURING, 6 CYL.; DRIVEN ONLY 3300 miles; must convert into cash immediately; will sell at big disc. Albany 5646.

NASH—6 CYLINDER ROADSTER 1 YEAR old; maroon body; equipped complete; perfect condition. Call Juniper 2509.

NASH—ROADSTER, '23; EXCELLENT CONdition throughout; must sacrifice today for best offer. 2211 Michigan. Vic. 5864.

NATIONAL—SPEC. SPORT, '22; MANY EXtras. Barg. 2317 Michigan. Cal. 6867.

OAKLAND

In answer to a query one of our salesmen advised, "If you can't buy a good '24, buy a good used '23, and if you can't buy a good '23 with your capital, buy a good '22, '21, or '20—you'll soon forget the vintage in the satisfactory service from your car."

Factory Branch,
2426 S. Michigan-av.
Calumet 5310.

OAKLAND — LATE 1923 SEDAN; RUNS, looks and is just like new; $330 down, balance monthly. 2484 Milwaukee-av. Phone Belmont 2184.

OLDS COUPE $175 CASH,
Bal. $30 a month for this 4 pass. six cyl. coupe; used two years by a man who knows how to take care of a car; refinished so it looks like new; mechanically A-1. 1115 E. 63d-st. Open evenings and Sunday.

OLDS—NEW 6 TOURING; $125 OFF OF list; run 100 miles. 4335 W. Madison.

OAKLAND—1923 SPORT, PERFECT SHAPE, fully equipped; must sell at sacrifice. 6349 S. Ashland.

OVERLAND—1923
$125 Cash, Bal. $25 a Month
Without any doubt the best light car built today. This particular car has had very good care and is in the "pink" of condition; complete equipment. 1115 E 63d-st. Open evenings and Sunday.

OVERLAND SEDAN, '24.
Driven 1,300 miles; fully equipped; give factory guarantee and service; sell at a bargain; take car in trade. Open evenings till 10. 2810 W. Madison.

OVERLAND—TOUR., 1924, RUN BUT LITtle; must sell; like new; guaranteed; lots of equipment; terms or trade; open eves. and Sun. 3819 Ogden-av.

OVERLAND TOURING, 1923
Best buy in town; $350.
4125 LINCOLN-AV.

OVERLAND—1922 BABY 4, LIKE NEW; A bargain at $195. 6351 S. Ashland.

OVERLAND—COUPE, FIRST CLASS CONDItion, $210. 1849 S. 57th-ct., Cicero, Ill.

PACKARD TWIN SIX
Special Custom Built
TOWN CAR
This beautiful town car has been used but a short time by one of the prominent families of Chicago. It is a Special Show car, which was on display at the 1923 Auto Show to show extreme Packard quality, and was purchased during the show. The imported coach cloth, carpets, and luxurious appointments cannot be distinguished from brand new. All mechanical and exterior appearances will satisfy the most critical new car buyer. Painted a wonderfull smart shade. An unusual car in every respect. Frankly, we can highly indorse this smart town car to the buyer who appreciates genuine quality. This car cost new $7,600. Now offered for quick disposal at only $2,950. Inquire for R. J. BELL, 2416 Michigan-av. Phone Calumet 4789.

PACKARD TWIN SIX
Touring de luxe equipment with Westinghouse shock absorbers; will sacrifice.
JAMES KARBON & CO.,
1809 S. Racine. Canal 5293.

PACKARD—SINGLE 6, SEDAN, 1923; 5 pass.; just refinished. Looks like a brand new car. See it at the
MOTOR MART,
375 E. 55TH-ST. NORMAL 1177.

PACKARD — TWIN 6, LIMOUSINE; $275; good mechanical condition and has good rubber. CHICAGO TRUCK SALES CO., 431 S. Jefferson. Wabash 2757.

PACKARD—SINGLE SIX SEDAN, LATE '23; pract. new; low mil.; fully equip.; real buy, $2,375, terms. 4610 Wash. Aus. 0373.

PACKARD—SINGLE 6 TOUR., 1923, LIKE new throughout and fully equipped. Special at $1,625. 2317 Michigan-av., Cal. 6867.

PACKARD—SEDAN, SINGLE 6; RUN 6,830 mi.; fully equip.; 90 day guar.; $2,375, terms, trade. 6232 Cot. Grove. Fairfax 2840.

PACKARD — TWIN 6 7 PASS. TOURING, just overhauled. $500. 816 Altgeld-st. Ph. Bittersweet 0766.

PACKARD—SEDAN, 1923; LIKE NEW; price $350. EMIL DENEMARK, 3860 Ogden-av. Lawndale 0155 or 1097.

PACKARD—SINGLE 6, MOD. 1-26, 5 PASS. tour.; driven less than 1,000 miles. Austin 2073.

PACKARD TOUR.—GOOD PAINT EXCEPtionally good tires; a good running auto for $175; terms. 6031 Cottage Grove.

PACKARD—'23 TWIN SIX TOUR., COND. like new; barg.; terms or trade good real estate; leaving city. J. A. T., 836 Sheridan.

PACKARD—SINGLE 6, 5 PASS TOUR., '23; orig. paint; $1,625. Tms. 3219 W. North.

PAIGE—6-70 SPECIAL SPORT ROADSTER, latest 1923; run 5,900 mi.; has every possible extra; cannot be told from new; must sell; barg.; take cheaper car in trade. J. B. DOSTAL, Lake View 4840.

PAIGE—1918 5 PASS. TOUR., MOTOR IN first class shape; must sac. today; $175. 2225 W. Chicago-av. West 2112.

PAIGE—SPORT SEDAN, 1924; PRAC. NEW demonstrator; mil. 1,500; fully equip.; sacr. $2,275, terms. 4610 Wash. Columbus 2244.

PAIGE — 7 PASS.; JUST OVERHAULED; looks good; reas. 2134 N. Clifton, 1st apt.

PAIGE—1921 TOUR., REFIN. AND MECH. perf.; bargain. 6351 S. Ashland-av.

PAIGE—'22, OVERHAULED AND PAINTED, $500. DR. KWASH, 1101 N. Western-av.

PEERLESS SEDAN—NEW.
7 passenger, fully equipped; run less than 6,000 miles. Everything just like new; seat covers, etc. Private party. Must sacrifice. Sunnyside 0012. 4864 N. Talman-av.

PEERLESS—1924 4 PASS. SPORT MODEL; special drum lamps, all nickel and radiator shell, spotlight, spare tire, bumper; mileage 4,600; looks like new and runs better; bargain for some one. Rogers Park 7508.

PEERLESS—IMPERIAL LIMOUSINE; DRIVen 5,000 miles; car looks like new; cost $5,000, will sacrifice at great reduction, cash or terms. 758 W. Jackson, Haymarket 2215.

PEERLESS—'21, 7 PASS. TOURING; MANY extras; mech. perf.; bargain for quick sale. 3266 Fullerton-av. Belmont 0916.

PEERLESS—MODEL 66, 6 PASS., COUPE, repainted blue; 5 new tires; driven only 9,000 mi. Guaranteed. Price $2,800. Austin 2073.

PEERLESS—8 CHASSIS, GOOD RUNNING condition; make good roadster or speedster. Your price. ERBS, Lawndale 3844.

PEERLESS—8 TOUR., IN A1 CONDITION, cheap. ERBS, Lawndale 3844.

PEERLESS—1921 4 PASSENGER SPORT, refinished, $875. 1337 N. Clark.

Pierce-Arrow, Model 6-48
7 passeng. touring. Just refinished a wonderful deep wine color. Full set of seat covers cleaned and the set of plate glass winter enclosures. Motor is perfect. This car is absolutely like new in both appearance and operation. Offered for quick sale at only $900.
HYDE PARK MOTOR SALES.
South Side Packard Dealer.
5122 Lake Park-av.

PIERCE-ARROW 1920.
6-48 touring car; 1st class condition mechanically; 4 new cord tires; paint good; bargain for cash. Phone Stewart 7862.

PIERCE-ARROW—TOURING, 6-38; NEW Goodyear tires; $450 or best cash offer. 422 E. 43d-st.

PIERCE-ARROW—LATEST MODEL SEDAN, pract. new; will sac. Rm. 604. Super. 7200.

PILOT—LATE 1923 SPORT MODEL TOUR., like new; reas.; priv. party. Ph. Atl. 3454.

R. & V. KNIGHT TOUR. CALIFORNIA TYPE, removable glass sides; good condition. Bargain. Juniper 0457.

REO TOUR.
Roomy 5 pass. touring car, in good running condition. Only $85.
2441 MICHIGAN-AV.

REO TOUR. PHAETON—LATE '23; SAME as new; will sacrifice. 4407 W. Madison-st.

RICKENBACKER PHAETON
Four wheel brakes. Almost new. Must sell immediately; terms. Maywood 1160-M.

RICKENBACKER—SEDAN, '29, LIKE NEW; fully equip.; $1,250. 6811 S. Halsted.

ROLLIN COUPE.
Brand new; five balloon tires, four wheel brakes, wing bumpers, disc wheels, Bosch snubbers, automatic cleaner, spot lights, and other extras. This car is the prettiest coupe in the city and can be purchased at a substantial discount. Bring a deposit with you, as it will sell at sight.
HUDSON MOTOR CO. OF ILLINOIS,
6259 Broadway. Sheldrake 7210.

STANLEY STEAM CARS.
O'BRIEN BROS. MOTOR CO.
2619 Michigan-av. Phone Calumet 0168.

STANLEY STEAMER—5 PASS. TOUR.; A-1 condition. Went. 7554. 6616 S. Green.

STEARNS-KNIGHT—7 PASS., SEDAN, 1923; beaut. special upholstering and seating arrangements. Will sacrifice. Call Cicero 8284. Ask for MR. RYAN.

STEARNS-KNIGHT—SEDAN, 4 CYL., 1922, ex. cond. barg. 801 Madison-st., cor. Oak Park-av. Phone Oak Park 6304.

STEARNS-KNIGHT—1922, 5 PASS.; ORIGinal finish; cord tires; in good mech. condition; $575; terms. 6031 Cottage Grove.

STEARNS KNIGHT, 1922, 4 CYLINDER sport. This is like new; a real buy. 6351 S. Ashland-av.

STEARNS-KNIGHT—6 CYL. SPORT SEDAN, brand new, liberal discount. Harrison 2015.

STEPHENS—SPORT, GUAR. PERF.; BARG. $525; terms. 4614 S. Ashland. Blvd. 8778.

STEPHENS—SPORT FB. '24; DEMO.; $975. 1461 W. 69th-st. Pros. 3558.

STEVENS-DURYEA
roadster, fully equipped, good condition; fine for salesman or low car; $250.
2349 Michigan-av. Calumet 5360.

STUDEBAKER—1922 TOURING; ORIGINAL finish like new; it is perfect in every way; $200 cash, balance monthly. 2484 Milwaukee-av. Phone Belmont 2184.

STUDEBAKER—7 PASS.; IN GOOD COND.; will sell cheap. Bel. 0772. 1119 N. Homan-av.

STUDEBAKER—LIGHT 6, TOUR., '24; PER. cond.; can't be told from brand new; cost $1,250. My pr. $775. 2411 Michigan.

STUDEBAKER — 1923 LIGHT 6 TOURING, like new; disc wheels, 2 bumpers, etc.; big bargain. 3550 W. North-av.

STUDEBAKER—'24 LT. SIX 5 PASS. COUPE; all extras; 500 mi.; sacrifice; cash. 209 Naperville-st., Wheaton, Ill.

STUDEBAKER—1923 BIG SIX, SPORT MODel, like new; run 8,000 miles. 1135 S. California-av.

STUDEBAKER—BIG 6 TOUR. '24; SPLENdid cond.; must sell. $1,085. 3219 W. North.

STUDEBAKER—SPEC. 6 SEDAN, '22, PERF. cond.; $685. 2317 Michigan. Cal. 6867.

STUDEBAKER—'24 BIG SIX SEDAN; RUN 2,000 miles. 1135 S. California-av.

STUDEBAKER — COUPE, 1923; BARGAIN. Republic 5853. 3047 W. 63d-st.

AUTOMOBILES—GASOLINE.

Studebaker Special 6, 1922.
Car is fully equipped with winter and summer tops, bumpers, spare tire, spotlight, heater, etc. Will demonstrate car. Can be seen at 2310 Indiana-av. any time Sunday. Phone Calumet 0727.

Studebaker Big 6 Tour., '23.
Driven 4,200 miles; can't be told from day it left factory; fully equipped; standard new car guarantee; $850 cash or terms. Open evenings till 10. 2810 W. Madison-st.

STUDEBAKER—SPEC. 6 TOUR., LATE model. Has just been refinished and is in first class condition. Must sacrifice today for best cash offer. See car at Rienzi Hotel, 600 W. Diversey-pkwy. Ask for Mr. Feferkorn, Mgr.

STUTZ—BEARCAT, '21; LOOKS LIKE NEW. Classiest and snappiest speedster in Chgo. Will sell for best offer today. 2211 Mich.

STUTZ—COUPE, RUN 4,490 MI., FULLY equipped, 90 day guar.; $1,475, terms, trade. 6232 Cottage Grove. Fairfax 2840.

STUTZ SPORT — LIKE NEW; MANY EXtras. Oakland 3374.

TEMPLAR — SPORT, 1921; MECH. PERF.; cord tires, 2 bumpers, spot light, etc.; $585; terms. 1811 Madison-st. Open eves.

VELIE — 1922, SPORT TOUR., MECH perf.; special paint, new tires, bumpers; many extras; cheap. 6353 S. Ashland.

WESCOTT—1923 SEDAN, REPAINTED AND renickeled. In good cond. throughout. Specially priced. 2556 S. Wabash. Victory 8383.

WILLS-ST. CLAIRE—1923; CHEAP. PHONE Austin 7076.

WILLYS-KNIGHT.
All models on display; immediate delivery; liberal allowance on used cars; terms to suit you. Open evenings until 10. Phone Van Buren 3200.
GAYNOR & McCORMICK,
2810 W. MADISON.

WILLYS-KNIGHT TOURING LATE 1923.
Refinished in a beautiful maroon; tires like new; mechanical condition perfect; equipped with bumpers and extras; will sell very reasonable.
4444 W. Madison-st.
Mansfield 2410.

Willys-Knight DeLuxe Sedan
Used only short time as demonstrator; run less than 400 miles. This car is absolutely like brand new. Liberal discount; cash or terms; new car guarantee.
MAPP MOTORS, INC.
7637 S. Halsted-st. Stewart 1165.

Willys-Knight Tour., 1923.
Just repainted and has 5 disc wheels, 2 bumpers, spotlight, snubbers, windshield wiper, etc. Tires almost new. Low mileage; mechanically perfect. Price $800. 2426 S. Michigan-av. Calumet 5310.

WILLYS-KNIGHT — COUPE SEDAN, 1923; like new in every way; equipped with bumper, motometer, and lock; 5 almost new tires, step plates, mirror, and seat covers; absolutely perfect mechanically; $1,300; terms. WILLYS-KNIGHT SALESROOMS, 2419 Michigan-av. Victory 3500.

WILLYS KNIGHT—MODEL 88-4, 7 PASS. sedan, fully equipped; extra tire, in perf. running cond.; paint very good; leaving Chicago; will sacrifice. H. Morris, 725 Bluff-st., Glencoe.

Willys-Knight Coupe-Sedan.
Driven a few miles; fully equipped; give factory guarantee and service; $1,150; cash or terms. Open evenings till 10. 2810 W. Madison.

WILLYS-KNIGHT—MODEL 20 COUPE; MOtor mechanically perfect; paint like new; driven only few thousand miles; at a bargain. MR. WARNER, 6335 Broadway.

WILLYS-KNIGHT—COUPE SEDAN, '24; demonstrator; low mileage; like new. Anderson & Clauson, 4635 Washington-blvd.

WILLYS-KNIGHT—7 PASS. TOUR., NEW paint; motor overhauled; can be bought 2225 W. Chicago-av. West 2112.

WILLYS KNIGHT—COUPE, 1922; PERF. mech. cond.; new paint; good tires; cash, trade, terms. 3040 Lawrence-av. Key. 2727.

Wills Ste. Claire '24 Sp. Sedan
BRAND NEW.
MILEAGE 32; BIG DISCOUNT; TERMS
1143 Diversey. Wellington 7797.

WILLS ST. CLAIRE—5 PASS. TOUR.; DEL. Jan. 11, 1924. Looks and runs like new. Compelled to sell at $1,100. Owner. 1651 E. 67th-st. Dorchester 6462, 2d apt.

WINTON—4 PASS. SEDAN, '21; EXCELlent condition; $975. 2317 Michigan. Cal. 6867.

MOTOR TRUCKS.

Used Truck Bargains
Inter. Harv. Co. of America.
STA. NO. 2, 2004 DIVERSEY. DIV. 4675.
1¼ ton Sandow, exp. body, pneu. tires..$450
2 ton Sandow, Chgo. stake body..... 650
2 ton Brookway, with cab.......... 650
2 ton Garford, with cab........... 450
2 ton Republic, cov. stake body.... 750
2 ton Traffic, underbody hoist, steel body..........1,000
1 to 3 ton rebuilt Internationals.
STA. NO. 3, 2919 S. WESTERN. CAN. 2373.
1 ton Ford, panel body..........$150
1 ton Ford, stake body.......... 100
1 ton Kissel, panel body......... 350
1 ton Chevrolet, expr. body...... 200
2 ton Clydesdale, Chgo. stake body.. 650
2 ton Autocar, dump body......... 850
2 ton Autocar, Chgo. stake body.... 600
2 ton Packard, stake body........ 450
3½ ton Packard, stake body....... 250
1 to 3 ton rebuilt Internationals.

ATLAS PANEL
ONE TON TRUCK IN GOOD SERVICEABLE CONDITION. 5 GOOD PNEUMATIC TIRES PARTICULARLY FITTED FOR WET WASH LAUNDRY WORK. $390.
WE ALSO HAVE ON HAND A COMPLETE LINE OF GOOD USED TRUCKS, WITH ALL TYPES OF BODIES, INCLUDING SEVERAL DODGE BROS. SCREEN SIDE CARS, RANGING FROM $115 TO $700 IN PRICE.
DASHIELL MOTOR CO.,
Used Truck Dept.,
Wabash-av. at 26th-st.

Federal Factory Branch
OFFERS
RELIABLE USED TRUCKS WITH PRICES WITHIN YOUR REACH.
1 3¼ ton Federal, new Cont. motor...$1,650
1 2½ ton Federal, rebuilt.......... 1,250
1 ¾ ton Dodge, screen.............. 300
1 1 ton Ford panel................ 150
2 1½ ton Republics................ 325
1 1½ ton Nelson-LeMoon express..... 150
Fords $100 and up.
NO FINANCE CHG. TERMS
2929 S. WABASH-AV. VICTORY 7500.

AVAILABLE.
3½ ton chassis, equipped with stake body; in excellent mechanical condition; priced low for quick sale.
MACK USED TRUCK DEPT.
1810 MICHIGAN-AV. CALUMET 5412.

FORD TRUCKS.
Used, all types, for any line of business; bargain; terms. LAWDER BROS., Authorized Ford Dealers, 69th near State.

DIAMOND T 1 TON.
Chicago stake body; new motor and completely overhauled; $700. 3812 Normal-av.

OLDSMOBILE TRUCK, 5 GOOD CORD TIRES; canopy top; curtains like new; motor perfect; 1-3 down, balance 10 months; real bargain. 3815 W. 26th-st.

HARVEY TRACTOR, 10 TON
with press; fifth wheel; completely rebuilt and guaranteed; $1,500. 3812 Normal-av.

FORD—TON TRUCK, COMPLETE WITH wide express body 96x56, and closed cab. One month old; like new; bargain. 108 No. Crawford.

FORD—BUS, 1 TON CHASSIS, 16 PASS. body; drop windows; front and rear doors; A1 mech. condition; $300. 824 W. 36th-st. Boulevard 2124.

PACKARD 5 TON, PLATFORM STAKE body and closed cab; good running cond.; $300 cash. 2002 S. Wabash. Calumet 2639.

FORD—TON TRUCKS, 50, 1922, 1923, MOD. open exp., high and low stake, panel and farm bodies; $75 up. 724 Milwaukee.

REO 1¼ TRUCK, 1922, TAKEN ON DEBT, not used since June, 1923; best offer. 6821 S. Justine-st. Republic 2521.

MASTER 2½ TON, WITH STAKE BODY. PRICE $850. EASY TERMS. 1638 S. WABASH. CALUMET 1211.

INTERNATIONAL 2 TON, STAKE BODY, IN good condition, $850. FEDERAL GARAGE & LIVERY CO., 4730 N. Clark-st.

FORD—TON TRUCK; 1924; HIGH CANOPY top; express body; $200. 758 W. Jackson. Haymarket 2215.

DUMP TRUCKS FOR SALE; 2 2 BATCH and 1 3 batch; built for roadbuilding work; pneumatic tires. Ph. Canal 3922.

FORD—TRUCKS—FORDS—YOUR CHOICE; written guar.; easy pay.; real buy. 2411 Milwaukee.

FORD TON TRUCK—'23; NEW CHGO. stake body and cab.; guar.; terms. 3266 Fullerton-av.

FORD — LIGHT DELIV., 1923; STARTER; written guar.; $135 dwn. 2411 Milwaukee.

FORD TON TRUCK, CANOPY TOP, EXP. body, $125. 758 W. Jackson. Hay. 2215.

MOTOR TRUCKS TO RENT & WTD.

HARVEY MOTOR TRUCKS.
All sizes for rent or sale. Salesroom 1233 S. Wabash-av. Service station. Ph. Boulevard 9000. Works, Harvey, Ill.

PIERCE-ARROW TRUCKS.
TO RENT—ALL sizes. Phone Calumet 5960. PAUL COGHLAN.

LONG DISTANCE MOVING OR HAULING reasonable. List. 6511 Evans-av.

AUTO TIRES.

FREE TUBES with 2 GUAR. USED TIRES. 30x3½, $1.75; others, $2.50; new cords, $4.65. Bargain Tire House, 2613 S. Wabash.

NEW U. S. ROYAL CORD, 2DS; CHEAP. Serlin Tire Co., 1300 S. Michigan-av. 18 years in the tire business Chicago.

GARAGES—FOR SALE AND TO RENT.

PERMANENT GARAGES
Built by EXPERT CARPENTERS, of NEW LUMBER, on your lot in Chicago or suburbs. Only the FINEST MATERIALS are used in the construction of GRAND GARAGES.
16x12 [including labor]..$159
16x16 [including labor].. 209
16x18 [including labor].. 224
18x18 [including labor].. 229
18x20 [including labor].. 249
Convenient payments as low as $5 down. balance monthly. See our display of five garages erected on our property.
GRAND CO.,
2900 W. 36th-st. Ph. Lafayette 2010. Open evenings till 8 o'clock; Sundays, 2 p. m.

MATERIAL FOR GARAGES.
Complete, except for hardware and paint.
10x16 ....$92.50 | 12x18 ....$97.50
18x18 ....$127.50 | 20x20 ....$142.50
GARAGE DOORS.
6 pan., 6 light gl.; guar. No. 1 fir. $19 PER PAIR.
Above prices south side deliveries only. GILLETTE LUMBER & WRECKING CO., 74th and S. Ashland. Vincennes 1861.

Complete Private Garages.
One car garage, $15 down, $15 monthly. Two car garage, $25 down, $25 monthly. Erected, painted, guaranteed, no extras. Call or phone showroom.
NATIONAL GARAGE MFG. CO., INC., 2217 Cottage Grove-av. Calumet 2407.

Biltrite Quality Garages,
$50 down, $12 mo.; erected, not portable; 1 car, $188; 2 car, $230; with floor and drain ready to drive in, $297; clear fir siding and doors. Work and materials guar. See a Biltrite in your neighborhood. Send for catalogue.
G. BRADBURY & CO.,
140 S. Dearborn. Central 5105.

BETTER BUILT GARAGES
ON YOUR LOT FOR LESS MONEY.
All new material. Chicago or suburb. 2 car, 16x16, $205; 16x18, $220; 18x18, $225; 18x20, $245; $5 down, ba., mo. See display, Reo Co., 2810 Van Buren. Nev. 7707. OPEN EVES TILL 8; SUN. TILL 2 P. M.

WE BUILD GARAGES
18x18, $358; 18x20, $375; 20x20, $395; this includes clear fir drop siding. Hip roof, all hardware, 2 coats of paint, cement floor, complete to drive in; cash or terms. PUGIL, 3210 FULTON-ST. KEDZIE 3564.

WE BUILD TO ORDER A PERMANENT 2 CAR GARAGE COMPLETE FOR $150.00. NEW LUMBER; WORKMANSHIP GUARANTEED. TERMS IF DESIRED.
Ph. STAR CO., Sunny. 6668.

BUILD YOUR OWN—SAVE ONE-THIRD. ONE CAR GARAGE $80.00. TWO CAR GARAGE $135.00.
Including new lumber, roofing, door, sash. Kalk Lumber Yard. 59th and Hoyne-av. Prospect 1241. Open daily 6 p. m., Sun. a. m.

GARAGES—ALL STYLES, 2 CAR GARAGE complete, with 2 coats of paint, cement floor, and all hardware, as low as $260 and up; cash or terms.
A. M. ENGER & CO.,
4526 Nevada-st. Phone Albany 3220.

GARAGE MEN, ATTENTION.
New 100x250 with two 40 ft. salesrooms. Live location; attractive leases; ready for inspection.
C. A. Johnson R. E. Co., 3121 Milwaukee.

SOUTH SIDE GARAGES
erected, 10x16, $185; 18x18, $285; or all comp.; cement floor, water, drain, light and paint. See our work before you buy. C. A. MEYERS, 619 E. 71st-st. Stew. 4255.

STATIONARY AND PORTABLE GARAGES —complete with cement floors and electric light. CHICAGO PORTABLE GARAGE & HOUSE CO., 3050 W. Grand-av. Nevada 0127-0128.

SINGLE GAR., $115; DOUBLE, $190; 18X 18, cement floor, erected on your lot, comp., $325. See samples at Kedzie and Grand. Phone Kedzie 7217 or factory. Duffy Portable House Co., 4307 W. 24th-pl. Lawn. 1877.

FOR SALE—A GARAGE, 40X60; LOT 100X 132, spl. loc. for Ford agen.; live town nr. Chi. on Rand-rd. Dahir, Rm. 420, 36 S. State. Phone Dearborn 7971.

BRICK GARAGES BUILT COMPLETE—ESTIMATES free; 20x20, $800. Repair work. DELANEY & HEDSTROM, 1410 E. 68th-st. Midway 2654.

PRIVATE BRICK GARAGES
built; all parts of city; all work guaranteed. BRODERICK & CO., Stewart 1166.

I BUILD BRICK GARAGES AT FOLLOWING prices: 2 car, $800; 3 car, $1,100; 4 car, $1,500; 5 car, $1,750. Phone South Shore 8984 and I will call.

Brick Garages, Complete.
Cash or payments; built by Wm. Hammerstroem, 3127 Fullerton-av. Belmont 9474.

GARAGES, 18x16, $300; CEMENT FLOOR, hip roof, enclosed cornice; new lumber. OLSON, 8011 S. May-st. Vincennes 7376.

GARAGE-STORAGE — FOR RENT — CAN store anything and also deliver it for you. Ardmore 1800.

BRICK GARAGES BUILT COMPLETE, CASH or terms; estimates free; 20x20, $825. Wellington 8093.

WE BUILD A 2 CAR GARAGE COMPLETE on your lot, $145. Partic. ph. Nev. 7707.

TO RENT — PRIVATE GARAGE; SOUTH Shore. 7020 Chappel-av. Ph. Harr. 8631.

BUILT NEW STYLES PRIVATE BRICK with mod. equip.; cash, terms. Sup. 6992.

AUTOMOBILE LOANS.

QUICK MONEY
15 MINUTES' SERVICE.
PRIVATE LOANS. CONFIDENTIAL.
We loan you money on your car. You pay us back monthly. Payments while you drive or store your car.
MAXINE FINANCE CORP.,
2454 MICHIGAN-AV. 2D FLOOR.

ARE YOU UNABLE TO MEET THE NOTES DUE ON YOUR CAR?
We will refinance your car and extend payments over a longer period. Address Marquis Syndicate, 6302 S. Halsted.

NELSON BROTHERS.
Money loaned on your car While you drive.
New and used purchases financed. Quick, confidential service. Open evenings till 9:30.
6310 Broadway. Sheldrake 6000.

NATIONAL FINANCE CO.
loans money on autos. Finances purchases or reduces your present payments. 155 N. Clark-st., Rm. 4320. Central 5532.

MONEY LOANED ON YOUR CAR — PAY BACK AS YOU SEE FIT. CONFIDENTIALLY. Automobile Storage Co., 1140 Conway Bldg., Clark and Wash.-sts. Franklin 3524.

AUTOMOBILE LOANS, CONFIDENTIAL; low rates; open eves. North Shore Finance Co., Rm. 211, 1128 Argyle. Sunny. 2132.

U. S. FINANCE AND MORTGAGE CO.— 10 min. service; lowest rates; open eves. Room 1619, 155 N. Clark. Dearborn 7625.

LOANS ON YOUR CAR MADE IN 30 MINutes; no red tape. M. Grusin Investment Co., 1470 S. Michigan-av. Calumet 0033.

AUTOMOBILE LOANS AT LEGAL RATE. COMMERCIAL GUARANTY COMPANY, 11 S. La Salle-st. Phone Randolph 1404.

HANDLEY FINANCE, WEST SIDE. 4640 W. Washington-blvd. Mansfield 6646. Money loaned on your car while in use.

MOTORCYCLES AND BICYCLES.

BICYCLES—1924 MODEL—BICYCLES. Come to the factory and buy 1924 models at factory prices; splendid line of children's models and velocipedes; 30 days free trial on every bicycle; easy payments if desired; very liberal trade for your old bicycle. MEAD CYCLE CO., Washington and Canal.

LATEST 1924 HENDERSONS AND Excelsiors. Ner-a-Car distributors. Used motorcycles, $50 up. Victory and Pierce bicycles; easy pymts. Open Sat. till 9; Sun. 10-3. EDWARDS & CRIST, 1255 S. Mich.

Henderson, Indian, Cleveland
1924 models, used mach., $50 up; terms. American Motorcycle Co., 2047 W. Chicago.

BICYCLES—MEN'S, BOYS', GIRLS', $10 UP; racers, $20; tires, $1 new, $1.50; tandems, $25; all kinds repaired. McD., 300 N. Wells.

HARLEY DAV. 1922 WITH SIDE CAR; perf. cond. Columbus 9680 eves. or Sun.

HARLEY-DAVIDSON, '20, WITH SIDECAR; comp. equip. 215 W. Locust, ft. basemt.

HARLEY-DAVIDSONS, 2; ONE WITH SIDE car; cheap; gd. cond. 5424 S. Laflin.

FOR SALE—1918 INDIAN WITH OR WITHout side car; cheap. Haymarket 9436.

H. D. AND SIDE CAR—$85 CASH; ELECT. V. Zell, 1543 Town-ct.

EXCELSIOR — FULLY EQUIPPED; GOOD cond., cheap. Phone Irving 2276.

AUTOS TO RENT AND WANTED.

RENT-A-CAR
"DRIVE IT YOURSELF."
NEW FORDS.
Touring or roadster..........per mile, 12c
Sedan or coupe...............per mile, 15c
NEW WILLYS-KNIGHT.
Touring......................per mile, 17c
Sedan........................per mile, 20c
THESE RATES INCLUDE GASOLINE—OIL—INSURANCE.
YELLOW DRIVE-IT-YOURSELF SYSTEM,
CENTRAL STATION.
1426 S. Michigan-av. Calumet 5050.
SOUTH STATION.
344 E. 63d-st. Englewood 5050.
WEST STATION.
3949 Washington-blvd. Kedzie 5050.

PIERCE ARROW—TOWN CAR, COMPLETE uniform and service, very low rate for steady work, 1 month or more. Rogers Park 8192.

AUTO ACCESSORIES, REPAIRING.

WE WILL REFINISH YOUR CAR WITH DUCO, the permanent finish; guaranteed prices reas; 7 days' time. Natl. Duco Inst. Shops, Inc., 4445 Grand-blvd.

½ BRL. CUP GREASE, 1 BRL., 600 W. 1 drum of light oil, 1 drum medium oil, 1 drum heavy oil; must sell; best offer. Call Republic 7527.

FORD BODIES — SEDAN, COUPE, TOURS., rdstrs., truck. 2411 Milwaukee.

AUTOMOBILES—ELECTRIC.

RAUCH & LANG—BEAUTIFUL CAR, LIKE new; must be sold this week; liberal terms or will trade for good city property. 740 E. 51st-st. Oakland 1316.

AUTOMOBILES WANTED.

WANTED
USED CARS
ALL MAKES
ALL MODELS
2470 Milw'kee. Spauld. 3017.

100—FORDS—100.
WE PAY SPOT CASH. SEE US BEFORE SELLING. Call Calumet 0088.
Or drive to 1444-46 S. Michigan-av.

MARMON 4 SPORT TOURING, 1920 TO '22 model, from private owner; no dealer; must be in good condition and priced right for cash. Write what you have and price for appointment to R. O. JUDD, in care of Chicago Athletic Association.

HIGHEST CASH PRICES PAID FOR JUNK, wrecked or used. We sell replacements for any car.
WARSHAWSKY & CO.,
1915 S. STATE-ST. CALUMET 7315.

WANTED — WILLYS-KNIGHT COUPE-SEdan; must be bargain, almost new; may consider Jewett. State condition and lowest price. Address T F 151, Tribune.

WANTED—50 STANDARD MAKES AUTOmobiles, not later than 1922s; must be in good condition; drive car here and take money home. 7440 Stony Island-av.

WANTED — 100 AUTOMOBILES; ALL makes, late models especially; bring cars, take home cash. Open evenings till 10. 2810 W. Madison. Phone Van Buren 3200.

WANTED—LATE MODEL USED CAR; PAY cash; drive to 1103 Chicago-av., Evanston, or tel. Evanston 8856.

CARS BOUGHT IN ANY CONDITION, JUNK, used or wrecked; parts for all cars. Illinois Auto Parts, 2106 S. State. Victory 2583.

AUTOMOBILES WANTED — ALL MAKES; will pay spot cash. Drive to 6104 Cottage Grove-av., or phone Dorchester 5100.

WANT CHEAP CAR; WILL GIVE BEAUTY ped. police dog in full or part pay. Address L 169, Tribune.

WANT LATE MOD. AUTOS; CASH READY. MOTOR MART, 375 E. 55th. Norm. 1177.

WANTED — 50 AUTOS; BRING CAR, GET cash. 6811 S. Halsted. Wentworth 2727.

CASH FOR WRECKED, JUNK, OLD CARS. Modern Auto Pts., 1702 S. Wab. Cal. 0330.

HIGHEST PRICES FOR USED CARS, ANY cond., for junk. Schaeffer. Victory 2476.

WANTED—SEDAN, AUTO FOR DIAMONDS worth $900. Address S P 122, Tribune.

AUTO CREDITS FOR SALE.

OAKLAND SIX, 1924.
My credit of $150 on a new car still undelivered at a big saving. Address S P 388, Tribune.

NEW 1924 HUDSON COACH. I HAVE $150 deposit for any model; willing to sacrifice half. Call Edgewater 0205.

MUSICAL INSTRUMENTS.

Pianos and Players.
STEGER'S
GREAT REMOVAL SALE
PIANOS! PIANOS!
WONDERFUL BARGAINS.
NEW PLAYER PIANOS—Reduced.......$290
NEW GRAND PIANOS—Reduced........ 325
NEW UPRIGHT PIANOS—Reduced...... 135
3 Years to Pay.
NO MONEY DOWN.
30 Days' Free Trial.
NEW CONSOLE PHONOGRAPHS—Reduced to $39.
NEW Full Size CABINET PHONOGRAPHS —Reduced to $55.
TERMS—$5 Per Month.
Hundreds of used instruments to select from. Note some of these listed below:
UPRIGHT PIANO—Pleasing tone; reduced to $57. Terms $4 per month.
PLAYER PIANO—88 Note-Mahogany, reduced to $168. Terms, $7 per month.
GRAND PIANO—Mahogany; reduced to $285. Terms $8 per month.
MONTHLY PAYMENTS.
Open Evenings by appointment. Phone HARRISON 1656.
STEGER & SONS PIANO MFG. CO., Northwest Corner Wabash and Jackson.

NOTHING DOWN
3 Years to Pay!
SCHAAF upright, walnut case; in good playing order. Price includes tuning, polishing, and stool.............$ 75
STORY & CLARK, walnut Louis XV. case; in very good condition throughout...........$195
LELAND upright, polished mahogany case, plain Colonial style; fine tone; looks like new..........$225
LYON & HEALY grand, apartment size; very beautiful tone; action and case like new. Very special..........$850
Several new upright 88 note player pianos, shop worn, but same as new; special to close them out, $495.
Lyon & Healy,
Wabash-av. at Jackson-blvd.

WE HAVE 10 USED PLAYER PIANOS GOOD as new, to close out at cost; Healy mahogany case, $175; Kimball, mahogany case, 88 note, $225; Geo. P. Bent, oak case, $325, and other makes from $250 to $375; payments, $10 per month; your old piano taken in exchange.
SCHULTZ PIANO CO.,
2255 Madison-st., at Oakley-blvd.

STEINWAY & SONS UPRIGHT PIANO WITH bench, $225; Chickering upright piano; like new, $190; Knabe upright, bargain, $185; must have room; cash or $10 per month.
SCHULTZ PIANO CO.,
2255 Madison-st., at Oakley-blvd.

HIGH GRADE ANGELUS PLAYER, MAH.; will sell for $155; terms, $10 per month; free delivery, with 60 rolls of music and bench; reg. price $1,150. See CARL ANDERSON, 36 S. State-st., Monroe and State-sts. Room 1224.

STEINWAY BRAND, $785, USED; OTHER good used grands, $385 up; cash or EASY TERMS; GRANDS and UPRIGHTS for RENT. WAITE PIANO CO., FOURTH Floor, McClurg Bldg., 218 S. Wabash [over BRENTANO'S]. Phone Harrison 1924.

STEINWAY UPRIGHTS — WE HAVE SEVeral good bargains in used Steinways priced from $250 up. Easy terms. ADAM SCHAAF, 319-321 S. Wabash-av.

STEINWAY VERTE-GRAND—SMALL SIZE, latest style, mahogany case, almost new and in perfect condition, $600. Terms if desired. ADAM SCHAAF, 319-321 S. Wabash.

FOR SALE—AT ONCE, MY $750 PLAYER piano for $135, 92 rolls, bench and lamp. 2918 Milwaukee-av., 1st floor.

BALDWIN GRAND PIANO AT A BARGAIN. Mahogany case, guaranteed like new. ADAM SCHAAF, 319-321 S. Wabash-av.

IVERS AND POND GRAND PIANO—MAhogany case, like new, $750. Easy terms. ADAM SCHAAF, 319-321 So. Wabash-av.

W. W. KIMBALL, 306 E. WABASH-AV., makers Kimball Pianos, Player Pianos, Phonographs. Bargains in used instruments.

MAHOG. UPRIGHT—WILL SELL OR RENT very reasonable. Midway 3545.

PIANO AND BENCH, $65; VICT., $35; GIVing up hskpg.; big barg. Rife, 314 E. 59th.

STEINWAY PIANO AT BARGAIN. 4441 N. Kedzie-av. Ph. Irving 3134.

STARR PIANO AND BENCH; BARGAIN IF taken at once. Rogers Park 1092.

BACHMAN MAHOG. UPRIGHT PIANO; will sell real cheap. Lakey, 2858 Walnut.

UPRIGHT PIANO, ROSEWOOD, $70 CASH. Austin 9310.

FOR SALE—NEW PIANO, CHEAP. PHONE Crawford 1758.

Talking Machines.
SONORA AND CHENEY.
All models on display; cash or terms; also used phonographs; portable, upright, and consoles. $27.50 up. F. S. SPOFFORD, 730 Republic Bldg.

OVERSTOCKED ON VICTOR, BRUNSWICK, Cheney, Edison, and Sonora; 20% to 40% off; new consoles and uprights. WILSON BROADWAY MUSIC CO., 1142 Wilson-av.

BRUNSWICK PHONOGRAPH, NEW, $45; easy payments. WADE-TWICHELL CO., 311 S. Wabash-av. Just south of Jackson.

FOR SALE — VICTOR VICTROLA. PHONE Stewart 4021.

Wind, String, Etc.
PRE-INVENTORY SALE — SAXOPHONE, tenor banjos, etc., many exceptional bargains; easy terms. Chicago Musical Instrument Co., 214 S. Wabash. Ph. Wab. 2107.

MANDOLIN-BANJO, STYLE "C" WASHburn Maple Head; cost price $60; will sell for $40; practically new. 5515 W. 23d-st.

HOUSEHOLD GOODS—WANTED.

"PHILLPOTT'S BUYERS MEAN MONEY TO you." Highest cash prices for used furniture. Prompt and courteous attention given to all calls. See us first. THOS. W. PHILPOTT & SONS, Auctioneers. Drexel 1230.

HIGHEST PRICES PAID FOR FURNITURE, rugs, household goods, etc. Monroe 6295. Ada Furniture House, 1334 W. Madison-st.

HIGHEST PRICES FOR FURNITURE, CARpets, bric-a-brac, antiques. ROTH, 3847 Cottage Grove-av. Also storage. Drexel 0795.

HIGHEST PRICES PAID FOR USED FURN. rugs, and victrolas. Calls answered anywhere. 1139 S. Homan-av. Kedzie 0870.

WANTED—USED FURNITURE OF ALL DEscriptions. EMPIRE, 4312 Cottage Grove-av. Drexel 2877.

WANTED—FURNITURE OF ALL KINDS; rugs; best prices. O'Connor, Normal 3679.

RADIOS AND SUPPLIES.

EDISON STORAGE "B" BATTERY ELEments, 3c pair; 100 volt battery parts $10; easily assembled; interesting. Dealers stock parts for our beautiful battery. Big demand. LANE MANUFACTURING COMPANY, 2941 W. Lake-st., Chicago.

BASS VALUE AND SERVICE WILL WIN your confidence; finest of equipment. Radiola Super-Heterodynes, Atwater-Kents, De Forest, and Crosley. Cash or credit. Bass Camera Company, 109 N. Dearborn-st. State 7410.

BUSINESS CHANCES.

Auto Sales and Service.
A wonderful location on Broadway in the automobile row. A stand that has always made and will continue to make real money. Must be disposed of at once account disagreement of partners. A rare opportunity for the right party. Will require about $6,000 to handle. Address J 301, Tribune.

AUTOMOBILE NECESSITY — WILL SELL —patented; models running successfully; for $250,000, or will sell on royalty basis; wonderful opportunity for the right party. Address X G 263, Tribune.

AUTO REPAIR SHOP, BUSY, EQUIPPED, IN large garage; good reasons for selling. 7634 N. Paulina-st.

AUTO LAUNDRY—BEST LOCATION IN city; splendid business; act at once. Prospect 5675.

AUTO ACCESSORIES AND TIRE SHOP—EXceptional loc. on car line, opp. filling sta. Sheldrake 9651. 6318 N. Clark-st.

AUTO REPAIR SHOP—IN 50 CAR GARAGE. Commission, or will rent. 2825 5th-av.

BAKERY—3 MAN SHOP, FULLY EQUIP'D, 11 yr. stand; business $600 weekly; rent very cheap; also flat; terms to right party. 616 W. Division-st.

BAKERY—REAS. FOR QUICK SALE; LIV. rms. in rear. 5550 N. Clark.

BARBER SHOP—5 CHR. DEPT. FOR LAdies; ex. fine loc.; cheap rt. Ph. Evanston 1232, after 6 p. m.

BARBER SHOPS, BEAUTY PARLORS—FOR Sale—Also fixtures new and used. PAIDAR CO., 1214 N. Wells. Div. 0200.

BARBER SHOP—4 CHRS., BATHS, CIGARS, laundry agcy.; good bus.; long lease. 137 S. Halsted-st.

BATTERY STATION — ESTABLISHED; drive in service. 1818 W. 99th-st.

BEAUTY SHOP—MUST SELL AT ONCE; owner sick 3 yrs.; doing wonderful business; sacrifice if taken at once; $2,500; 6 operators. Juniper 2413.

BEAUTY SHOP—BEST LOCATION IN LOOP; new equipment, at cost price; sacrifice account of illness. Address T S 194, Tribune.

BEAUTY SHOP—FINE LOOP LOC.; REAS. on acct. other business. Dear. 9782.

CANDY, CIGAR, NOTIONS AND STATIONery store—4 light rms. and bath; stock and fixtures; invoice $900; best cash offer; Gentile, 2743 N. California-av.

CANDY STORE AND LIGHT LUNCHES— Near school and theater; rent $65 a month; very reasonable. 8256 S. Stewart-av.

CANDY AND LIGHT GROCERY STORE — Rent reas.; gd. loc. 324 W. 69th-st.

CANDY, CIGARS, ICE CREAM, TOYS, NOtions, Stationery. 5142 Wentworth-av.

CANDY, ICE CREAM, SOFT DRINK STORE —Cheap. 3219 W. Congress-st.

CAND., IC. CRM., GROC.—OLD BUS.; FLT.; rent $25; $850; some terms. 2155 Melrose.

CARPENTER SHOP—WITH LEASE; WILL sell at inventory; ex. loc. Oakland 1733.

CIGAR, SODA FOUNTAIN, MAGAZINE, and Stationery—Corner store; average $500 weekly; priced right for quick sale. 5459 Broadway.

CIGAR, CANDY, ICE CREAM, SOFT DRINK, Light Lunch Stand—For Sale—In hotel, city 35,000; a bargain; $1,000 cash. Write H. Rath, Elkhart, Ind.

CIGAR STAND—LOOP OFFC. BLDG., $1,200. See Mr. Golan. COMMERCIAL SALES & REALTY CO., 1143, 38 S. Dearborn.

CIGARS, CANDY, NOTIONS, CARD RM— Best offer takes it. 6442 Cottage Gr.

CLEANER AND DYER LOCATION—IN NEW hotel, theater, and bank bldg., So. Shore dist. Mr. Smith, 7511 Yates-av. So. Sh. 8173.

CLEANING, PRESSING, AND DYEING— Well established business, with Hoffman presser; as we have other business, must sell; 4 living rms., and lease. 924 W. 63d-st. Ph. Normal 9564.

CONFECTIONERY, ICE cream parlor—Well estab. bus.; ex. loc.; nr. L, transfer. Good lease. Reas. rent. Ph. Normal 8577.

CONFECTIONERY LOCATION—IN NEW HOtel, theater, and bank bldg. So. Shore dist. Mr. Smith, 7511 Yates-av. So. Shore 8173.

CONFECTIONERY AND ICE CREAM PARlor—Very good location; long lease; cheap rent; must sell at once. 2111 W. Madison.

DELICATESSEN.
In thriving community; good bus.; ex. stock and fixt.; stm. tab.; price right. 735 E. 75th-st.

DELICATESSEN AND GROCERY STORES— Good locations, well estab. business; exceptional opportunity. Call Republic 4992, between 6 and 9 p. m. I am not an agent.

DELICATESSEN-GROCERY—6850 S. GREEN-st., nr. 69th; long estab., paying proposition; 5 rm. flat in rear. Call today.

DELICATESSEN AND LIGHT LUNCH—NEW fixtures; complete stock; 3 living rms.; will take time payments. 5637 W. Division.

DELICATESSEN, GROCERY, ICE CREAM, Candy, Notions and Tobacco Store—Cheap. 1143 W. 56th st. Englewood 9515.

DELICATESSEN LOCATION—IN NEW HOtel, theater, and bank bldg., So. Shore dist. Mr. Smith, 7511 Yates-av. So. Shore 8173.

DELICATESSEN AND LIGHT GROCERIES —For Sale—West Side. Phone Ked. 5183.

DELICATESSEN—IN 90 APT. BLDG., STM. table. Good bus. Grace. 6688.

DELICATESSEN FOR SALE— 3975 Drexel-blvd.

DRUG STORE — FOR SALE; THE BEST paying drug store in Chicago offered at a bargain. I am leaving town and must sell at once. Daily receipts average $300; large prescription business, low rent, 6 years lease. Stock and fixtures inventory for more than sale price, $25,000; $15,000 cash. 3037 S. State-st., cor. 31st. Calumet 1079.

DRUG MANUFACTURING SPECIALTY Business—Long established; products known and indorsed by leading druggists everywhere; bears closest investigation; takes $30,000 cash to handle, balance easy terms. Address T J 310, Tribune.

DRUG STORE—NORTH SIDE TRANSFER corner; rent reasonable; 10 year lease; will sell at invoice; leaving city. No agents. Address K 498, Tribune.

DRUG STORE LOCATION—IN NEW HOTEL theater, and bank bldg., So. Shore Dist. Mr. Smith, 7511 Yates-av. So. Shore 8173.

DRUG STORE — BROADWAY COR.; 9 YR. lse.; reas. rt.; sales, $45,000; down, $5,000. Wabash 9532. JOHN KRONE, 220 S. State-st.

DRUG STORE—3169 OGDEN-AV., BY ADministrator. For information call Atty. John J. Griffin, Dearborn 9740.

DRUG STORE—S. STATE-ST., NR. 35TH, $15,000; good lease. Max Jacobson, 22 W. Monroe. Rand. 2800.

DRUG STORE—SICKNESS COMPELS ME TO sac. best paying drug store on W. S., N. E. cor. Kedzie and 5th-av. Kedzie 8006.

DRUG STORE—COMPLETE STOCK AND fixtures; make offer. 3024 W. Madison.

DRUG STORE—LEAVING CITY; BEST OFfer takes it. Address L E 78, Tribune.

DRY GOODS AND READY TO WEAR Store in Mich.—Best store in town; estab. 35 yrs.; have other interests that need exclusive attention. Address A N 30, Tribune.

DRY GOODS, ESTABLISHED 23 YRS. IS and always has made money. Cheap rent. Ideal for man and wife. Wellington 3678.

DRY GOODS, NOTIONS, SCHOOL SUPplies, living rooms, reas. 2246 E. 73d-st.

EAT SHOP—UP TO DATE; BEST BARG. in city. Edge. 2772.

FACTORIES AND PLANTS—WOOD, FOUNdry, machine. INDUSTRIAL LOCATING CO., 1206 Tribune Building.

FISH AND DELICATESSEN.
A real live business in Chicago's best farmers market; new fixtures. Partners do not agree; will sac. if taken at once. 4926 Milwaukee-av. Phone Kildare 5862.

FOUNDRY.
Small steel foundry located in Chicago vicinity. Electric furnace equipment; fully equipped and growing business; very reasonable for quick sale. Address X M 404, Tribune.

FRUIT, BUTTER AND EGG ROUTES, 2, for sale with trucks; established for the past 3 years, consisting of over 60 groceries each, bringing from $200 to $300 weekly profits. Ask for Mr. Pastuszak, 946 W. Randolph-st.

FRUIT-VEGETABLE STORE—DOING GOOD business; long lease; call and see the owner, cor. North-av. and Wells.

FRUIT AND VEGETABLE MARKET—DOING good bus.; $100 daily sale; sell reas. Apply 352 S. Crawford-av.

FRUIT AND VEGETABLE STORE—FIRST class; must sell at once. 6852 Wentworth.

FURNITURE & DRAPERY
factory; best equipped in town; large space; small rent.
JAMES KARBON & CO.,
1809 S. RACINE. CANAL 5293.

GARAGE — BUILDING AND BUSINESS; new; 100 car capacity; excellent, high class location; near 51st-st., or will exchange for small income property and cash. See Mr. Pither.
BUSCH, KLEIN & PITHER,
1316 E. 47th-st. Atlantic 4606.

GARAGE—WEST SIDE; WILL SELL ONE-half interest to honest partner; $3,200 required; grand opportunity for young man. J. E. LEMON, 35 S. Dearborn.

GARAGE—112 CAR—FOR SALE OR LEASE —Bargain; good business. R. 1407, 139 N. Clark.

GARAGE—150 CAR; $5,000 DEPOSIT REQ. AL WEISS, 5422 University-av.

Gasoline Filling Station
for auto repair shop, for rent or for sale; filling station fully equipped; doing business now. S. E. cor. Marquette-rd. and Racine-av.

GASOLINE STATION—FOR SALE OR lease. 8117 S. Chicago-av.

GENERAL STORE—FORCED TO SELL AT once; wonderful opportunity for right party; beautiful fixtures; best location in city of 15,000, near Chicago; reas. rent. If int. reply at once. Address A N 41, Tribune.

GROCERY COR. WITH BUILDING; GOOD cond.; store with 4 rear rooms; 6 rooms with 4 rear over store; 3 car garage; rent $165 per month; cash req., $5,000; terms given; North Side. Buck. 7488, Lk. Vw. 4656.

GROCERY AND MEAT MARKET—FOR Sale. Armitage 6311. Paul Meat Market, 1606 N. California-av.

GROCERY AND MARKET—GOOD LOCAtion; look this over. 6101 S. Morgan-st.

GROCERY—SPLENDID LOC., DOING GOOD business; 5 yr. lease. 201 E. 75th-st.

GROC. AND DEL. — GOOD LOC.; 4 LIV. rms.; lease; rent reas. Repub. 1436.

GROC., DELICATESSEN—LIV. RMS. IN back; rt. reas.; $2,000. 613 Webster-av.

HAND LAUNDRY—REAL BARGAIN. PH. Lake View 8152.

HOTEL—HARTFORD, MICH. MOD., 29 RMS. on m. rd. to Detroit Junct., point for P. M. railroad; heart of fruit belt; cash or good Chicago trade. Address L 73, Tribune.

BUSINESS CHANCES.

HOTEL—EUROPEAN, 80 ROOMS, LOCATED in busy Indiana city of 10,000; should easily clear $8,000 yearly; price $15,000; easy terms.
P. H. REED & CO., 127 N. Dearborn-st.

HOTEL—WINTHROP, NR. LAWN. L, 35 R. newly furn.; nets $6,000; terms $15,500. 6 yr. lease; 3 gar. Address S P 220, Tribune.

JEWELRY STORE—20 MILES FROM CHIcago; invoice $500; good repair business. Address L 346, Tribune.

LADIES' READY TO WEAR LOCATION—IN new hotel, theater, and bank bldg., So. Shore dist. Mr. Smith, 7511 Yates-av. So. Shore 8173.

LINGERIE, MILLINERY, AND NOVELTY Shop—Will sacrifice to right party; most beautiful shop on Sheridan-rd. Address X E 415, Tribune.

LUNCHROOM—FOR SALE—LONG LEASE; A No. 1 condition; good going place. 2008 Blue Island-av. Canal 3577.

Metal Weather Strip Shop.
Fully equipped, including large stock and supply.
JAMES KARBON & CO.,
1809 S. RACINE. CANAL 5293.

MEAT MARKET—BIG BARgain if taken at once. Spaulding 5721.

MILLINERY—DOING GOOD BUSINESS, IN theater building; reasonable rent; bargain for quick sale. Brunswick 5695.

MUSIC STORE LOCATION—IN NEW HOTEL, theater, and bank bldg., So. Shore dist. Mr. Smith, 7511 Yates-av. So. Shore 8173.

NOVELTY AND GIFT SHOPPE—GROWING business; reas.; N. Evanston; must sell; best offer. Investigate. Evanston 8564.

OLD ROSE TEA ROOM.
Attrac. good bus. loc. in lge. dept. store; must sell acct. of sickness; come and see it. Apply Leiter Bldg. Store, balcony.

PAINT AND WALL PAPER STORE AND decorating business—Tools, fixtures, and good stock of paints, wall paper, glass, etc. Must sell this week. $2,000 cash, or best offer. No agents. 1346 W. 79th-st.

PAINT STORE—WEST SIDE, WITH ESTAB. contracting business; will sell reasonable. Address X D 313, Tribune.

PARTNER WANTED—$5,000 WILL BUY A quarter interest in going business, including services if desired. Address S P 291, Tribune.

PARTNER — LIVE YOUNG DRUGGIST; need not be R. Ph.; best location on the North side; must have $12,500 cash for ½ interest. Call L. V. 4060.

PATENTED LABOR SAVING GARDEN tractor; sell outright or royalty basis. Address M 162, Tribune.

POTATO CHIP FACTORY—UP-TO-DATE, with truck route; doing good business; reasons, will sac. Address A N 40, Tribune.

PRINTING OFFICE FOR SALE— 4 JOBBERS, 1 CYLINDER. OWNER RETIRING. 2955 S. STATE-ST.

PRINTING SHOP—$6,000; WELL EQUIPped; inc. $1,000 mo.; CHICAGO BUSINESS EXCHANGE, 327 S. La Salle-st. Harr. 2990.

REAL ESTATE OFFICE—WELL EQUIPPED and estab.; $400. Nicholson, 4734 N. Robey.

Restaurant, Bargain
with flat; good business; seats 50; May also sell property. 2620 W. 26th-st.

RESTAURANT—HYDE PARK'S BEST LOCAtion; good business; great value and chance for success. Open Sunday. SOUTHEAST REALTY CO., 1207 E. 55th-st., at Woodlawn-av. Phone Hyde Park 6011.

RESTAURANT—SUB. TOWN; $100 DAILY; reas. rent; 5 yr. lease; good location; $4,500 or terms. Your chance. Owner. 1559 Ellinwood-st., Des Plaines, Ill. Ph. 617.

Restaurant, Soft Drink & Cigar Store—Loc. S. E. Cor. Randolph and Halsted; doing good bus.; must sell. Hay. 7490.

RESTAURANT AND LUNCHROOM LOCAtion—In new hotel, theater, and bank bldg., So. Shore dist. Mr. Smith, 7511 Yates-av. So. Shore 8173.

RESTAURANT — SALES $150 DAY; FINE outfit; rent $150 month; good lease; terms. RESTAURANT—$6,000; good spot in Loop. BARRON & CO., 127 N. DEARBORN-ST.

RESTAURANT—REAL MONEY MAKER; long lease. Location, Randolph Market. Apply 159-161 N. Halsted-st.

RESTAURANT—DOING GOOD BUS.; LOW rent; long lease; good tran.; partners disagree; $3,500; ½ cash. 1406 Belmont-av.

RESTAURANT—FOR SALE—IN 60 ROOM hotel. Cheap price. Hotel Carleton, Hammond 3030.

RESTAURANT—FOR SALE, BIG BARGAIN, 3 days' proposition; $400 cash. Div. 8636.

ROADHOUSE FOR SALE.
Good corner, on Waukegan-rd. Money maker. For information call Sheldrake 4939 or call 6418 Greenview-av., Rogers Park.

ROOMING HOUSE—11 ROOMS AND 3 CAR garage, located on fine So. Side residential street one blk. I. C., "L," and surface; detached house; all rms. newly dec.; good furniture; 2 yr. lease; splendid income; $1,500 cash req. Phone owner, Drexel 0033.

ROOMING HOUSE—16 LIGHT OUTSIDE rms.; all on one entrance; completely furn.; all now rented; excellent trans.; rent and expenses $350; income $525. Price $2,200 cash for quick sale. See Emery, Lyle apts., 1057 Leland-av.

ROOMING HOUSE, 13 RMS., MONEY MKR.; sacrifice for $2,000 cash. Address X C 417, Tribune.

RMG. HSE.—22 R., RT. $30, INC. 450 beau. pl.; genuine sacrif. 2000 Calumet.

ROOMING HOUSE — 5332 CALUMET; 46 rms. Will sac. acct. sickness. Ken. 7060.

SANITARIUM FOR SALE—WELL ESTABlished bus., good income. Oakland 3235.

SHOE REPAIR SHOP, SHOE SHINING, HAT Cleaning—For Sale. Drexel 7385.

TAILORING-CLEANING— Doing fine business; low rent; 3 yrs.' lease; fine opp. for man that can speak Polish. 1652 W. 48th-st.

TAILORING, CLEANING, AND DYEING Store—Good location; best chance for a tailor. 5837 Chicago-av. Ph. Mansfield 6093.

THEATERS — ALL SIZES; PART CASH. BAKER, 35 S. Dearborn-st. Room 604.

VARIETY STORE—ON ACCOUNT OF SICKness, must sell immediately; no reas. offer refused. 5936 W. Lake-st.

BUSINESS OPPORTUNITY
Rated manufacturer seeks responsible exclusive distributor product used by every one for Chicago territory. Unusual profit; no competition in price. $5,000 up required. Address L 388, Tribune.

STORE FOR SALE—WELL PAYING; GENeral mdse.; and new, up to date residence, situated nearby, for owner; situated in small town in northern Wisconsin in thriving community; 8 hrs. from Chicago; commands all trade from miles around. For further details write Mrs. Henry Pierre, Beaver, Wis.

A REAL OPPORTUNITY.
for young man with $2,000 to join est. well rated co. Guar. $75 wk. to start. Give age, exp., ref. Address X D 316, Tribune.

GOOD CHANCE FOR TAILOR TO BUY A cleaning and dyeing store with 4 rt. lt. living rms. in rear; good loc.; cheap rent. 3149 Sunnyside.

EST. BUS., MFG. SODA WATER, EQUIPPED up to date; also truck; will sell reas.; $1,500 will handle, bal. terms. Address X C 401, Tribune.

FOR SALE — BARGAIN, STORE BLDG. and corner lot, growing grocery and market. 4900 School-st. Owner on premises.

BUSINESS CHANCES WANTED.

WANTED—FOR CASH, GROC., DEL., CIG., candy, var., and all kinds of stores. HENDER & CO., 155 N. Clark. Ph. Rand. 1435.

GARAGE—60-75 CARS; GIVE LOCATION; no agent. J. Thomas, 4337 W. Adams-st.

MACHINERY AND TOOLS.

WOODWORKING MACHINERY—
36" H. & W. Rip Saw, 12" saw.
42" G. & S. Trim Saw, 12" saw.
12"x48" Glue Press.
24" Egan Planer.
Hors. Hollow Chisel Mortiser.
48" Cordesman Band Re-Saw.
60 ton Hydraulic Wheel Press.
No. 144 Hamilton Gaining Machine.
No. 2 Defiance Wheel Tenoner and Cut-off.
No. 67 F. & E. Hub Mortiser and Borer.
METAL WORKING MACHINERY.
No. 7 Becker Mfg. Millers.
No. 2½ Hendey Mfg. Millers.
14"x6' Rockford Lathe, Q. C. G. T. A.
No. 5-C Becker Vertical Miller.
No. 3 Brown & Sharpe Vertical Miller.
No. 22 Garvin Vertical Miller.
6' Niles Radial Drill.
Big snaps in power transmission, including motors, shafting and supplies, belting, pulleys, hangers, etc.
WANTED
Boilers, elevators, tanks, hoists, general machine shop equipment, etc.
HARRIS BROTHERS COMPANY,
35TH & IRON-STS. LAFAYETTE 1900.
CHICAGO.

ELECTRIC MOTORS — REDUCED PRICES; new and used; all sizes; A. C. and D. C.; exchanged; rented, repaired. Quick service guaranteed. We also offer 3 direct current engine generator sets at sacrifice prices for immediate disposal. ARTHUR WAGNER CO., 701 W. Washington-blvd. Monroe 7410.

FOR MACHINERY AND MOTORS— See us first, we have a large stock of new and used tools; also complete line of transmission; our prices are lowest; special offer on International time clocks while they last. TUBOR-VELICK & CO., 630 W. Lake-st.

FOR SALE—130 HORSE POWER WESTINGhouse A. C. 440 volt comp., with compensators, $220; 120 horse p. e., 220 volts, 850 r. p. m., comp., with compensator, $200; many other bargains. 741 W. Lake-st.

36 IN. 10 GA. NIAGARA POWER GAP shear; 18 in. thrt. Beloit s. e. punch, ¾ in. hole; 20 in. Kelly single gd. shaper. ESSLEY MACHY. CO., 551-57 W. Washington.

FOR SALE—MFG. LATHES, SHAPER, drill presses, hand mill, machine, band saw, etc. 2219 W. Harrison. Call Monday.

TIRE WRAPPG. MACH. AND MTR., TIRE sew. mach. and mtr. 3557 Ogden. Craw. 1704.

WANTED — 2 DRILL PRESSES, 14 IN. lathe, automatic screw machine. PAIDAR CO., 1214 N. Wells-st.

FOR SALE—KETTLES, MIXER, TANKS, grinding mills, agitators, other equipment. HELLER-LOEB CO., 148 W. Kinzie-st.

HOUSEHOLD GOODS.

South Side.

4 Rooms Complete, $185
Only $15 Cash Required.
Liberal terms to suit your convenience.
KESSEL BROS.,
4031-33 S. State-st.
Open Tues., Thurs., Sat. Eve.

FOR SALE.
Furnishings complete of a 2 room kitchenette apt., consisting of overstuffed parlor furniture, 2 lamps, Victrola, rugs, bric-a-brac, antique desk, and chair; breakfast room set, curtains, linens, silverware, complete. All of the above articles were purchased less than 6 months ago. Can arrange lease if desired. Call after 11 a. m., Apt. 2-B, 4527 Drexel-blvd.

EMPIRE
A LARGE SELECTION
of used and new Furniture always on hand.
4312 Cottage Grove-av. Drexel 2877.
Special attention to out of town buyers.

CHEAP TO QUICK BUYER, BEAU. FURN., 5 rm. apt.; like new; sell apart. 7 p. wal. din. buffet, rugs, silk mohair set, 2 bedrm. sets, sun p. set, desk, mirr., daven. table, brkfst. set, lamps; various other articles. Apt. opt. 6903 Dorchester, apt. 1-B.

ICEBOXES.
100 new and slightly used; all 3 doors; will be sold at big bargain; special price for dealers. Art Furniture Co., 3845 Cottage Grove.

5,000 YDS. CARPET 49C; 5,000 YDS. WIL. vel., 98c; 500 12x9 wool rugs, $9.75; 500 12x9 Brus., $12.50; 500 12x9 Wil. vel., $19.75; 500 12x9 worsted, $42.50; 300 rm. size Ax., $14.75. Factory, 467 E. 31st. Open eve.

5,000 YDS. CPT. 49C; 5,000 YDS. WIL. vel., 98c; 500 12x9 wool rugs, $9.75; 500 12x9 Brus., $12.50; 500 12x9 Wil. vel., $19.75; 500 12x9 wors., $42.50; 300 rm. size Ax., $14.75. Fact., 467 E. 31st. Open Sun.

FURN. OF 5 RMS. COMP.; ONLY $135; consisting of 2 beds, dresser, chiffonier, living rm. and dining rm. set, library table, kit. set, 2 rugs, elect. floor lamp. 5036 Michigan.

WASHERS—BARGAINS IN USED ELEC. washing machines, standard makes, $25 up. Open Tues., Thurs., and Sat. eves. JUDD CO., 6622 S. Halsted. Eng. 7300.

FURNITURE OF 7 RMS.; UP TO DATE; will sell cheap, all or sep., at your best cash offer. Act quick. 450 E. Marquette-rd. 2d floor.

FOR SALE—7 ROOM FURNISHED APARTment; piano, Victrola, linen, silverware; cheap. 5700 Maryland-av., 2d apt. Fair. 5170.

SELLING, REAS., BEAUT. MAHOG. LIV. rm., din. rm. sets, rugs, lib. table, wash. mach., kit. utensils, etc. 8046 Sangamon-st.

FOR SALE—NICKELED AND WHITE ENAMeled gas range, 1 yr. old. 6505 S. Artesian-av. Prospect 5465.

FROM FACTORY TO YOU—SAVE 50-100%; 3 pc. parlor suites, value $275, at $117. Western Uph. Furn. Co., 540-42 E. 63d-st.

SLIGHTLY USED COOKING UTENSILS AND dishes. Plaisance Hotel Receiving Room, 6000 Stony Isl.-av.

RUGS, FURN. OF 7 RMS., PL. PIANO, phono., lamps; reas.; will sep. Kenw. 0289.

ELLIS-AV., 4160, APT. 4 — HOUSEHOLD goods, icebox, gas stove, reas.; no dealers.

SELL 4 RMS. GOOD FURN., $150; FREE del. 742 E. 39th, ½ blk. w. Cottage Grove.

FOR SALE—DRESSER, RUG, CHAISE lounge, vac. clean.; half cost. 301 E. 56th.

Southwest Side.

COMBINATION STOVE, GAS AND COAL; fine condition. 3432 W. 67th-st., 2d.

North Side.

BARGAIN.
Mahog. bedrm. set with Marshall spring mattress; ivory bed rm. set; Jacobean liv. rm. table; din. rm. set; cedar chest; odd chairs and lamps. GOGGIN, 532 Belmont-av.

Newlyweds, Attention!
4 room outfit complete of new furniture for $195; only $15 cash, balance monthly. THE MAKLER FURNITURE CO., 808 N. Wells-st., nr. Chgo.-av. Sup. 1286.

MOHAIR DAV. AND CHAIR, PERSIAN AND Wilton rugs, 8 ft. 3 in. by 10 ft. 6 in.; spinet desk, chairs, drapes, curtains, high grade walnut bed, dresser, box spr., mattress, hf. pr.; used 6 months. 1400 Winnemac-av. Ardmore 1794.

EXCEPT. FURN. OF 4 RM. APT.; USED very little, incl. bedrm. set, parlor set, din. rm. set, mirror, several rugs and lamps; barg. for quick action; all or part. Lease opt. 4880 N. Oakley-av. Edgewater 5907.

FOR SALE—FURN., ONLY 3 MO. OLD, FOR 5 rm. apt.; real bargain; 3 piece liv. set, 5 piece din. rm. set, 2 piece bedrm. set, rugs, lamps, etc. 704 Diversey-pkwy. Phone Lawndale 1375.

FURN. 2 RM. APT., INCL. 3 PC. OVERSTF. set, mah. gate leg table, 4 Windsor chrs., dav. table, spinet desk, etc.; like new; real barg.; lease opt. Shel. 7940. 7761 Sheridan-rd., Apt. 1-B.

BEAU. FURN. OF 6 RM. RESIDENCE; WAL. din. and bedrm. sets, Wilton rugs, silk mohair liv. rm. set, buffet, Vict., lamps, kit. set; good cond.; barg.; act quick. Buck. 5553.

RUGS.
Domestic and Orientals, new and used. SOURAMI, 5061 BROADWAY.

NEW AND USED FURNITURE AND RUGS— thousands of pieces to select from. Joseph Strausser, successor to Beebie's Auction House, 2525 Sheffield-av.

ROYAL VAC. CLEANER, ALMOST NEW, all attachments, $40; brkfst. set, $12; oak din. table with leaves, $9. 958 Wrightwood.

REFRIGERATOR, LIKE NEW, $10; BED couch, singer and cage, $10. H. Ramsey, 4640 N. Racine-av. Ph. Sunnyside 1162.

4 POST DBL. MAHOG. BED, COMP.; ALSO hand carved upright piano. Grace. 3093.

FURN. OF 6 RM. APT.; COMPLETE; REAS. Ph. Wellington 0873.

HOOVER VACUUM CLEANER, EXCEL. CONdition; cheap. Phone Sheldrake 0306.

PARLOR FURNITURE, BEDS, DRESSERS, rugs, draperies. Lincoln 3106.

BEAU. MAH. BEDRM. SET, S. P. SET, ETC. Davis, 521 Brompton, apt. 11. Buck. 5133.

FURN. 3 RM. FL.; LEASE OPT. CALL morns., eves. or Sun. 3946 Rokeby-st., 2d.

BRASS BABY BED; REASONABLE. Sheldrake 6352.

KERMAN ORIENTAL RUG; LIGHT COLOR; gd. cond., size 8x14. Dennis, Shel. 7600.

BABY CARRIAGE AND CRIB, COMP.; NEARLY new, $40 val., $15. Sheldrake 0279.

GOOD HSHLD. FURN., ALL KINDS; BARG. Call today, 558 Barry-av. Buck. 4250.

Northwest Side.

FURN.—ELEGANT, OF 5 RM. APMT.; 2 beaut. wal. bedrm. sets, dining rm. set, buffet, elaborate mohair par. set, davenport, and end tables; French Wilton rugs, floor lamps; will separate. 3858 Fullerton-av.

BEAUTIFUL FURNITURE, LARGE GAS range, $23; Washburn piano, oriental rugs, gondola baby buggy, reed set. 3080 Davlin-ct. Take Milwaukee-av. to Davlin-ct.

FURNITURE—2 GENUINE LEATH. OVERstuffed rockers and leather Pullman davenport; excellent condition. 2d apt., 4938 N. Menard-av. Phone Palisade 3058.

WILL SELL VERY REASONABLE, HANDsome furn. of 4 rms., inc. rugs, lamps, piano, vict., etc.; will sep. 3149 Sunnyside.

COMPLETE 4 RM. APT.; SUN PARLOR sets, antiques, oil oil paintings. Call bet. 9 and 3. 2953 W. Division-st., 1st fl.

FURNITURE OF 5 ROOM FLAT; WILL sell cheap, all or part, before 1st July. 901 N. Western-av. Phone Armitage 6102.

3 PIECE VELOUR PARLOR SET, LARGE davenport, loose cushions, $200.00 value, $87.50. 1970 Milwaukee-av.

FOR SALE—COMB. BOOKCASE AND DESK sect. bookcase, kitchen cabinet, Garland kitchen range. 2917 W. Division.

West Side.

High Grade 4 Rm. Outfit.
Value $750, for $350; also silk mohair living room suite. Call at Furniture Factory. Ask for MR. LADON, 3244 W. Madison-st.

FOR SALE—UPRIGHT PIANO AND DROPhead Singer sewing machine; good condition; very cheap. 4824 Race-av. Columbus 0203.

TUDOR DESIGN 7 PIECE DINING SET, OB long table, 6 chairs with genuine leather slip seats; $80 value. Bring this ad with you and get one for $39.50. 1027 W. Madison-st.

REFRIG., 100 LBS.; ALMOST NEW. DBLE daybed, lge. bookcase, enam. kitch table, vacuette sweeper. 3220 Jackson-blvd., 3d.

SAVE 40% — BUY UNCLAIMED STORAGE and sample furniture, stoves, rugs, etc. A. B. C. STORAGE, 1648 W. Madison-st.

TERMS OF SUBSCRIPTION OF THE TRIBUNE.

Orders for mail subscriptions must be accompanied by remittance to cover.
Rates in Illinois [outside of Chicago], Indiana, Iowa, Michigan, and Wisconsin:
Daily, without Sunday, one year, $5.00; six months, $2.50; three months, $1.25; two months, $1.00; one month, 50c.
Daily, with Sunday, one year, $12.50; six months, $6.25; three months, $3.15.
Sunday only, one year, $7.50; one month, $1.00.
Rates for subscriptions in postal zones 3 and 4 [measured from Chicago], outside of Illinois, Iowa, Michigan, and Wisconsin:
Daily, without Sunday, one year, $7.50; one month, $1.00.
Sunday only, one year, $7.50; one month, $1.00.
Daily and Sunday, one year, $15.50; one month, $2.00.
Rates for subscriptions in zones 5, 6, 7, and 8 [measured from Chicago], Canada, Mexico, and foreign:
Daily, without Sunday, one year, $12.00; one month, $1.50.
Sunday only, one year, $7.50; one month, $1.00.
Daily and Sunday, one year, $19.50; one month, $2.50.
Give postoffice address in full, including county and state. Remit by express money order, postal order, or in registered letter at our risk to The Tribune Company, Publisher, 7 South Dearborn street, Chicago.
We cannot be responsible for currency sent through the mail.

MEMBER OF THE ASSOCIATED PRESS.
The Associated Press is exclusively entitled to the use for republication of all news dispatches credited to it or not otherwise credited to this paper, and also the local news published herein.
All rights of republication of special dispatches herein also are reserved.

Chicago Daily Tribune.
THE WORLD'S GREATEST NEWSPAPER
SATURDAY, JUNE 21, 1924.

United States and Cook County Courts Clash Over Custody of Woman Held in Big Mail Robbery

[Pacific and Atlantic Photo.]
FIGHTS M'ADOO. George E. Brennan of Illinois big figure at convention. *(Story on page one.)*

M'ADOO MANAGERS STAGE ENTRANCE OF CANDIDATE INTO NEW YORK. The picture shows the perspiring drummer marching before the auto which carried the candidate, Mrs. McAdoo, and their daughters to Hotel Vanderbilt headquarters.
[Pacific and Atlantic Photo.] *(Story on page one.)*

TWO OF THOSE INDICTED FOR $2,000,000 MAIL THEFT. Carlos Fontana (left) and James Murray, wealthy politician, who are held by federal grand jury action.
[TRIBUNE Photos.] *(Story on page three.)*

FEDERAL AND COUNTY COURTS CLASH OVER HER POSSESSION. Mrs. Louise Brown Newton, who was taken from U. S. officials by Judge Lindsay's writ of habeas corpus.
[TRIBUNE Photo.] *(Story on page three.)*

YOUTHFUL ADMIRER GIVES AL SMITH FLOWERS. Little Doris Vaughan presenting New York governor with first floral tribute received by any of the candidates.
[Pacific and Atlantic Photo.] *(Story on page one.)*

[TRIBUNE Photo.]
COUNTY TREASURER LEADS DEMOCRATIC DELEGATION TO NEW YORK. P. J. Carr, county treasurer (hat in hand), in center; to the left and a trifle behind, wearing glasses is Boetius Sullivan, son of the late Roger C. Sullivan. Third from left, Congressman Thomas J. Doyle. At extreme right, J. J. Kelly. *(Story on page two.)*

[Pacific and Atlantic Photo.]
DIES. Mrs. Anna Baird Curtis, wife of Republican senator from Kansas. *(Story on page eight.)*

[TRIBUNE Photos.]
FIGHT IT OUT TODAY FOR CONFERENCE CHAMPIONSHIP. Mode Holdsworth of Michigan (left), and George Dawson, University of Illinois, survivors in golf tournament. *(Story on page nine.)*

[TRIBUNE Photo.]
FAREWELL RECEPTION GIVEN FOR BISHOP NICHOLSON. Left to right: Bishop Nicholson, Mrs. Evelyn Riley Nicholson, Mrs. A. T. Webb, at Congress hotel.

[Pacific and Atlantic Photo.]
TWO CHAIRMEN CONSULT ABOUT CONVENTION. Senator Pat Harrison, Mississippi, temporary chairman and keynoter (left), and Senator Thomas J. Walsh, Montana, permanent chairman. *(Story on page one.)*

WINS FREEDOM FROM INSANE ASYLUM. D. K. Pearsons, reputed to be worth $250,000, released by Judge Lindsay when he establishes that he is not insane.
[TRIBUNE Photo.] *(Story on page five.)*

AGED MILLIONAIRE CHARGES YOUTHFUL BRIDE IS CRUEL. Asa G. Candler, Coca Cola king, aged 72, and wife wed a year ago from whom he now seeks divorce.
[Copyright Harris & Ewing.] *(Story on page four.)*

FORMER CHICAGO WOMAN ASKS FOR DIVORCE. Mrs. Gene Gowen and her husband, Albert Y. Gowen, as they appeared on their trip around the world on the Speejacks.
[Pacific and Atlantic Photo.] *(Story on page one.)*

[Pacific and Atlantic Photo.]
MADELYNNE OBENCHAIN AIDS JAIL INMATES. Woman tried for murder of J. Belton Kennedy at the organ in the Los Angeles county lockup.

CONFER ON PLANS FOR G. O. P. CAMPAIGN. Roy O. West, new secretary of Republican national committee (left), with William M. Butler, chairman of committee.
[TRIBUNE Photo.] *(Story on page two.)*

7 CENT
PAY NO MO

VOLUME LXX

BIT

TRACE ITAL
DEPUTY'S DE
TO OIL EXP

Fascist Chiefs
Confessio

ROME, June 21.—[By Un
—The contract between
government and the Sinclai
in the United States, which
to have been the indirect c
murder of Deputy Matteo
aire socialist, are effective
as a geological survey is
and will not be binding u
by the chamber of deputi
senate, it was announced

An official communique
ernment will ask the cham
debate immediately on th
cree under which the co
approved. A bitter exchan
the socialists and Fascisti
as the Matteotti incident is
tain to be brought into th

Sig. Matteotti, it is alleg
pared a bitter attack on t
for delivery in the chamber
for this reason he was kid
murdered by Fascist agen

Continue Hunt for

His speech, according to t
press, was to have includ
against Sig. Finzi, former
of interior, accusing Finzi
ing graft in connection with
ment. Sig. Finzi resigned
the charges against him
public, following Sig. Mat
appearance.

Search for the body of th
Socialist continued tonight
was little hope it will be
liece believed the corpse ma
burned, as Amerigo Dum
press attaché of the min
terior and a confessed me
murder band, told them he
that was the plan of the
dispose of it.

Confession Causes Se

Dumini's confession caus
dous sensation in Rome a
out Italy. He told how
were hired by Cesare Ro
Filippelli, and Marinelli,
the Fascist councils.

There were four men
mini. They seized Matte
him into an automobile
him to death, hiding th
wood near Lake Vico. L
the body was removed fro

Labor Leaders Score

GENEVA, Switzerland,
[By the Associated Pres
massmeeting, arranged fo
the Geneva socialists to p
the reported murder of th
cialist deputy Matteotti, a
national proportions throu
ence on the platform of
representing all the n
groups now present at
tional labor conference ex
ans.

Leon Jouhaux of Franc
of Belgium, and Edward
England were among the
amid the plaudits of t
scourged Fascism as re
the assassination, and p
a world protest would ob
dom of the Italian pe
the yoke of Fascism.

M. Mertens called on
workers to crush Fascism
socialist Yan Oudegeest
"the brigands of Rome," w
charged Mussolini with t
the rôle of Napoleon II

Declares Italy Will

Jouhaux insisted th
loved Italy, and describe
a dictator who was chisel
doors of Italy the words
Inferno: "All hope aba
enter here." He decla
Italian people would be
so government was stro
stifle the cry for liberty

An Italian orator, Si
Matteotti's body was so
luted that the governme
to turn it over to the f
the effects of publicity.

Resolutions were ad
Matteotti a martyr who
in vain, and informing t
istrat of the world's s
federal government had
speakers to refrain f
words against the Italia
but several of the orato
they refused to be mu

100 Coolidges G
Enjoy 294th A

Concord, Mass., June
members of the Coolid
clation, all descendants
idge, who settled in
1630, attended the ann
the home of Sidney C
day. President Coolidg
expressed regret at h
attend.

SAFETY